# The Los Angeles Times

1781 1915

In Three Parts—24 Pages
PART I—TELEGRAPH SHEET—10 PAGES

Liberty Under Law—Equal Rights—True Industrial Freedom

TUESDAY MORNING, JUNE 15, 1915

PRICE 2½ CENTS { Delivered to Subscribers. | Yearly, $9; Monthly, 75 Cents, postpaid. On Streets, Stands and Trains, 3 Cents.


Better Days.

## FOR TRUCE IN MEXICO.

*Villa is Ready for a Conference.*

*First Tangible Development from Warning of President Wilson.*

*Whole Issue Now Depends on the Reply, Long Overdue, from Carranza.*

*Red Cross Relief Supplies are Barred from Coahuila as not Wanted.*

[BY A. P. NIGHT WIRE.]

WASHINGTON, June 14.—The United States formally was notified today by Gen. Villa on behalf of the Mexican Convention that he had telegraphed Gen. Carranza urging a conference for the settlement of peace and constitutional government in Mexico. This step is the first tangible development resulting from President Wilson's recent appeal to all Mexican factions that they come to an agreement among themselves soon, some other power would be employed by the United States to relieve the suffering and starvation from further devastations by the military element. On Gen. Villa's reply depends the next step in the situation.

CARRANZA NOT WANTED.

Meanwhile, the State Department was advised by Miss Mabel Boardman of the American Red Cross that the Mexican authorities at Piedras Negras had denied entry to a carload of foodstuffs consigned for the relief of people in Monclova. Consul Blocker is endeavoring to use his good offices to arrange for the transportation of the supplies. One report says that Gen. Rosalio Hernandez, the Villa commander, had declared the supplies "not only were not needed, but would not be allowed to enter." Until Consul Blocker reports the details, the State Department will take no further action.

WASHINGTON PLEASED.

The announcement that Gen. Villa had initiated a movement for peace was received with satisfaction in official circles.

(Continued on Fifth Page.)

Gov. J. M. Slaton

Of Georgia, who in the course of a few days is expected to announce whether or not he will commute to life sentence the sentence of death imposed on Leo M. Frank. Concluding statements in the famous case will be made before the Governor tomorrow and it is expected his decision will be made known before the week end.

## WORLD'S NEWS IN TODAY'S TIMES.

INDEXED, CLASSIFIED AND DIGESTED.

*Foremost Events of Yesterday:* (1) The Frank Case. (2) The Chicago Strike. (3) American Relations with England and Germany. (4) German Victory in Poland. (5) The Elections in Greece. (6) The Expositions at San Diego. (7) Celebration of Flag Day. (8) The Anthracite Coal Inquiry.

INDEX.


TELEGRAPH NEWS.
Hope for Truce, Report.
Relations with America.
Ruling Denied to Caminetti.
Carnage Along Pacific Slope.
Reports Reform on New Lines.
Weather Report: City in Brief.
PICTORIAL CITY SHEET.
Notes to be Money-makers.
Lummis Gallery Play.
Income Bill Cut Advanced.
Editorial: Fun Points: Verse.
Flag Honor to Old Glory.
Society Affairs: At the Theaters.
Letters from Southland Counties.
Financial Markets: Financial Summary.
Shipping Markets: Shipping Notes.
Municipal Service: City Hall, Courts.
SPECIAL IN FIELD OF SPORTS.
Baseball, at of Game for Month.
Baseball: Pacific Big Leagues.
Yachting: Pacific Coast Trial Tomorrow.
Vaudeville of the Playhouses.


SUMMARY.

CITY AND COUNTY. Partly cloudy. Wind at Los Angeles: velocity 8 miles. Thermometer: Maximum, 84 deg.; lowest, 60 deg. Forecast: Fair Tuesday. For complete report see last page of this issue.

CITY. Disapproving financial methods of patriotic organizations, the G. A. R., withdrew from the parade planned for July 5.

Chief Sheriff Clark declared Germans in this city, to extend three years previous to the war, to extend Bryan.

Dr. Frederick Roth of the Los Angeles Teachers' Club, in a letter to the press, upheld the executive committee with unwarranted politics.

Report of the City Engineer's preliminary survey relative to movement of the Broadway cars on the Bunker Hill open cut.

Fire in Chamberlain Coffee Co. washed its contents of coffee, spices in pots, cans and other receptacles with thirst.

Many civic and other organizations will observe Flag Day, and its significance will be emphasized.

CALIFORNIA. Twelve persons drowned at Santa Ana Beach.

Body of a Long Beach man found.

Commercial Club is not committed to the Campbell-Johnston economy.

NEVADA. Public Coast lumbermen organize to control the foreign lumber trade.

Meeting of the eclectic physicians in San Francisco.

Second Officer Ellison of the steamer Bear is said to have two wives.

GENERAL EASTERN. Meeting of the Security League in New York.

The virtual charge of tampering with evidence was made yesterday against the superintendent of the Annapolis Academy.

Arguments in the Frank case were made yesterday in Atlanta before the Governor of Georgia.

WASHINGTON. President Wilson made an address at Flag Day exercises and pleaded for patriotism every day.

F. Drew Caminetti loses his fight for a review of his conviction under the Mann law.

MEXICO. Villa and Obregon reform armies for another clash.

Carranza force is reported as occupying city of Lagos, driving Villistas out.

THE GREAT WAR. The Situation to Date: Another German victory over the Russians in Galicia.

Belgians capture a German blockhouse on the Yser Canal.

Heavy fighting in the region of Plava. Capture of the town by the Italians denied by Vienna.

Rumania's demands reported to have been agreed upon by the powers.

Loss of the British battleship Agamemnon reported.

French progress in Lorraine.

Victory for Venizelos indicated by the returns of the Greek election.

COMMENT ON THE SITUATION.

With the war party in Greece reported to have been successful in the Hellenic elections and Rumania ready to enter the war on the side of the quadruple entente powers, the war correspondents will soon no doubt be referring to the sextuple entente in those phrases in which it was until recently their wont to call the allies the Triple Entente. But the attitude of Bulgaria in the Balkan group is a serious menace to both Greece and Rumania.

Villa has notified Mr. Wilson that he is ready to talk peace. The Mexican problem is thus entirely up to Mr. Carranza. If he has made the progress down there his agents have boasted, he no doubt will soon signify his willingness to talk terms with the Villistas.

Last Word.

## INTERCEDE FOR FRANK.

*Atlanta Divines Ask Commutation.*

*Spokesman for the Ministers Presents Their Plea to the Governor.*

*"Clear Case Without Conley," Summary of Testimony for Prosecution.*

*Decision of the Executive of Georgia may be Expected this Week.*

[BY A. P. NIGHT WIRE.]

ATLANTA (Ga.) June 14.—Testimony for and against Leo M. Frank, presented at his trial and in subsequent court proceedings, was reviewed before Gov. Slaton today at the hearing on Frank's application for commutation of his death sentence. When the hearing is resumed Wednesday, W. M. Howard will complete his argument in behalf of Frank, and the case then finally will be submitted to the Governor.

Solicitor Dorsey, in his argument, undertook to convince the Governor of Frank's guilt on the testimony of other witnesses than Jim Conley, the negro who was convicted as an accessory after the murder.

Dorsey was interrupted to allow the Rev. C. B. Wilmer, a local Episcopal minister, to present a petition from Atlanta ministers urging commutation. Dr. Wilmer urged the Governor to decide the case "on its merits and on justice and without regard to any form of prejudice."

He said commutation was justified by the atmosphere of Atlanta before and during the trial, by the manner in which the evidence against Frank was obtained and by the reasonable doubt of Frank's guilt, which he said still existed.

DORSEY REPLIES.

Resuming, Dorsey replied briefly to Dr. Wilmer, declaring he felt the State had a clear case against Frank without using the testimony of the negro, James Conley.

He offered in evidence affidavits from the Sheriff and several deputies in which they denied there was evidence of mob violence in the courtroom. Taking up the allegation that the evidence did not show Frank's guilt beyond a reasonable doubt, the Solicitor declared ten witnesses gave evidence derogatory to Frank's moral character prior to the murder of Mary Phagan and that the defense did not ask any of these witnesses a single question.

"Frank denied that he saw Conley at all on the day of the murder," said Mr. Dorney, "but two witnesses say they saw him talking to the negro on the street in the forenoon. Frank admitted Mary Phagan was on his floor at 12:05 or 12:10 o'clock or maybe 12:15 o'clock the day of the murder. He said he had not left his office after 12 noon, until he left the factory about 1 p.m., except when he went to the third stairs to tell a Mrs. White to leave the building. But the testimony of Miss Monteen Stover was that she went to his office at 12:05 o'clock and did not leave until 12:10 p.m., and that Frank was not in his office during that time.

"Mary Phagan was not seen alive by anybody after Frank saw her. Blood was found on Frank's floor and the hair identified as Mary's was found on his floor."

"Frank never accused Jim Conley of connection with the murder prior to the negro's arrest," declared Dorsey. "Also, Frank did not tell the police or detectives that Conley could write when the authorities were trying to show that Conley wrote the 'murder notes.' After Conley admitted writing the notes, Frank said he knew all the time that the negro could write. Frank tried to turn suspicion toward others than Conley."

Mr. Dorsey declared that Judge Roan's written order, denying Frank a new trial, contained nothing to show dissatisfaction with the jury's verdict.

At the close of Solicitor Dorsey's argument, Gov. Slaton declared a recess to visit the crime scene. Then later W. H. Howard began his argument for Frank's appeal.

Taking up his reply to Mr. Dorsey, Howard said:

"Eliminating Conley's testimony, there is nothing in the circumstantial evidence to connect Frank with the murder of Mary Phagan. The only point in this record, where Frank is coupled with this crime is in the allegation of his connection with the writing of the murder notes and on this point there is only Conley's story that Frank dictated them to him."

Howard told of the finding of Mary Phagan's body in the basement of the factory, and continued:

"There were two notes found purporting to describe the person who committed the crime. It is to be supposed that the person who wrote them had something or all to do with the crime. Conley testified: 'I wrote the notes.'"

Howard said that Conley, on his way to the factory on the day of the crime, had drunk beer, wine and whisky. In five years, he said, the negro had served seven sentences for breaking Atlanta municipal laws. That, said Mr. Howard, was the kind of person that crouched at the foot of the stairs as Mary Phagan came down. Her mesh bag containing her money never has been found.

"The testimony," Howard continued,

(Continued on Fifth Page.)

## FRANCO-GERMAN MONUMENT DEDICATED BY THE INVADERS.

[BY ATLANTIC CABLE AND A. P.]

SEDAN (France) June 14, 9:50 p.m.—A Franco-German monument, erected to the memory of the German and French soldiers who fell in the battle for the crossing of the Meuse, was dedicated yesterday at Noyers, near here. The German army commander, Gen. Von Einem, and many other high officers and detachments of German troops who were engaged in the battle, were present at the exercises. Gen. Von Einem, in an address in French, entrusted the monument, which is inscribed in French and German, "For the Fatherland," to the care of the French residents. The French district president, in replying to the address of Gen. Von Einem, expressed his appreciation of the fact that the Germans had recognized not only their victorious battalions, but that those who had died for their country were worthy of honor.

The Great War.

## ANOTHER BIG VICTORY FOR GERMAN TROOPS.

*Entire Positions of the Russians Captured on a Line Forty-three Miles Long — Teutonic Allies Cross the Dniester River — French Repulse Several Attacks of the Invaders.*

[BY ATLANTIC CABLE AND A. P.]

LONDON, June 14, 10:22 p.m.—Germany today claimed another decided success along the eastern line. Northwest of Mosciska, in the region of Sieniawa, the German report said that along a line extending over forty-three miles the entire positions of the Russians were taken and that 16,000 prisoners fell into their hands. The Russian official report, however, only mentioned the locality where this action is said to have taken place in a paragraph which declared that the Austro-Germans, after heavy losses in the region of Mosciska Friday and Saturday did not resume the offensive.

According to Petrograd the Austro-Germans have made another crossing of the Dniester, where a brilliant cavalry charge at Zale Szczyky resulted in a local Russian success, but no claim is made that the invaders were pushed back across the river. A crossing of the river at this place may not be a serious affair for the Russians, as it is remote from Lemberg and an advance from it might expose the Austro-German flank.

On the western front the French continue their battering tactics against formidable German positions, with some assistance from the Belgians, who have thrown a battalion across the Yser to the east bank, where south of the Dixmude railway bridge they destroyed a German blockhouse. They claim that they have retained this position despite German counter-attacks.

Berlin claims that the French suffered a severe defeat on the front north of Souches, and Paris admits the loss of German trenches previously captured in that sector.

Great Britain, which had braced itself for the shock of the announcement of the issue of another $1,250,000,000 war budget, must wait another day, as the House of Commons rose this evening without Reginald McKenna, Chancellor of the Exchequer, having made the expected announcement.

OFFICIAL BELGIAN REPORT.

[BY ATLANTIC CABLE AND A. P.]

HAVRE, June 14.—The official statement issued from Belgian headquarters June 13 reads as follows:

"During the night of June 12-13 offensive actions along the entire front were marked by an effective artillery fire. We sent forward a detachment on the right bank of the Yser toward Dixmude. One of our detachments destroyed and occupied a German blockhouse. The enemy, who attempted to reoccupy the post, was dispersed by the fire of our machine guns.

"The German artillery showed little activity today, bombarding only mildly various points on the lines comprising Ramscapelle, Pervyse, Ostkerke and Noordschoote. Our artillery replied energetically."

GERMAN ATTACKS REPULSED.

[BY ATLANTIC CABLE AND A. P.]

PARIS, June 14, 10:20 p.m.—The following official communication was issued by the War Office tonight:

"In the sector to the north of Arras we repulsed during the course of last night several attacks against our trenches on the road between Aix Noulette and Souches, consolidated the positions gained by us to the east of Lorette, made a further advance to the right of these positions of about 150 meters and progressed in

(Continued on Second Page.)

Solution.

## TO IMITATE THE BRITISH AND EXAMINE OUR CARGOES

[BY ATLANTIC CABLE AND A. P.]

FRANKFURT (Germany) via London, June 15, 2:55 a.m.—The Nachrichten proposes, as a method for modifying the hardships of submarine warfare, that the United States government consent to the stationing of German commissioners in American ports to examine ships sailing for Europe so that those which carry no armaments, munitions or troops may be exempt from attack by German submarines.

The newspaper cites as a precedent for such action the fact that similar commissioners are maintained by the British government in various neutral countries to examine and certify with regard to cargoes bound to neutral ports.

The Berliner Tageblatt expresses its approval of the suggestion of the Nachrichten.

Athenian.

## VICTORY FOR VENIZELOS IS INDICATED IN GREECE.

[BY ATLANTIC CABLE AND A. P.]

LONDON, June 15, 1:50 a. m.—An Athens dispatch to the Daily Telegraph says: "So far as is known 172 Venizelos adherents have been elected and sixty-nine government candidates and independents. The returns for seventy-four seats in Macedonia have not yet been received, but as Macedonia is inhabited by Turks and Jews, it is likely to give a majority for the government. The complete returns, however, are certain to give a majority for the ex-Premier, who says that if he has a majority of only one he will enter the Chamber and assume power."

RETURNS FROM ATHENS.

[BY ATLANTIC CABLE AND A. P.]

ATHENS (via Paris) June 14, 11:35 p. m.—The latest returns from the general elections, while confirming the success of the Venizelos party, are not yet definite enough to indicate the exact majority. The government candidates in Macedonia were elected.

The partisans of M. Gounaris, the present Premier, assert that they have elected 120 out of 316 Deputies.

Entente.

## HEAR RUMANIA IS READY TO JOIN THE ALLIES.

[BY ATLANTIC CABLE AND A. P.]

ROME (via Paris) June 14, 11:55 p.m.—A dispatch to the Giornale d'Italia from Sofia says:

"M. Filipesco, leader of the Rumanian Conservatives, declared today that the quadruple entente powers (Great Britain, France, Russia and Italy) have agreed to the demands of Rumania. Therefore, a definite conclusion of an understanding for the intervention of Rumania in the war is imminent.

"Greece and Servia will send an identical note to the Bulgarian Premier, M. Radoslavoff, and his Cabinet, declining the proposals of the quadruple entente powers for the cession of Macedonian territory to Bulgaria."

The correspondent of the Giornale d'Italia, in his dispatch, adds:

"I am assured that Greece and Servia are sending a note of protest to the great powers, declaring that it is impossible to accept a Balkan understanding on such terms. M. Radoslavoff and his Cabinet will use pressure on Servia and Greece because in the end the conception of the quadruple entente is based on right and just consideration of national aspirations in the Balkans must prevail."

Diplomacy.

## BRITAIN TO MODIFY BLOCKADE OF GERMANY.

*London Hopes Thus to Forestall or Avert a Demand from President Wilson.*

*American Commerce with Neutral Ports of Northern Europe to be Subjected to no More Interference; Only in Very Exceptional Cases will Ships and Cargoes be Detained for Search.*

[BY DIRECT WIRE—EXCLUSIVE DISPATCH.]

WASHINGTON BUREAU OF THE TIMES, June 14.—Great Britain is seeking to forestall and avert, if possible, President Wilson's contemplated demand for a cessation of interference with the trade of the United States with Holland, Denmark, Norway and Sweden.

It transpired today that Sir Cecil Spring-Rice has had several conferences with State Department officials in the last few days at which he has transmitted assurances of a marked change of policy in the operation of the British long-range blockade of Germany.

The Ambassador expressed the opinion that this change of policy, occasioned by the reorganization of the British Cabinet, would prove satisfactory to the United States. He explained that under the new plan of operations of the blockade American commerce with the neutral ports of Northern Europe will be subject to practically no interference and only in exceptional instances will ships and cargoes be detained in English ports for search.

The Ambassador also stated that his government intended to reply to the President's note of March 30 protesting against the establishment of a blockade which bars access to neutral countries in violation of international law. Sir Cecil said that the reply to this protest had been withheld from considerations of the courtesy, the British government desiring not to embarrass the President by augmenting the volume of discussion of issues arising from the maritime warfare conducted by both Germany and England. Just how the British government could embarrass the President if it really intends to yield to the demands of the United States for freedom of commerce with neutral countries, administration officials do not understand. If Great Britain would promise to comply with the rules of international law the President would have greater hope of inducing Germany to conform to the regulations of naval warfare on commerce.

TO HEAD OFF A NOTE.

The general opinion here is that Great Britain is seeking to head off the dispatch of the demands which it is known President Wilson is now incorporating in a new note to London. That the President intends to take aggressive steps to free American commerce with neutrals from the high-handed interference which American shippers have found intolerable, was disclosed on the day he dispatched his rejoinder to Berlin last week.

The British Ambassador's assurances are interpreted as heralding a decision by London to put into effect the modification of the blockade operations promised in Sir Edward Grey's note accompanying the order in council. President Wilson in his protest said he expected the British government to "modify in practical application those provisions of the order in council, which, if strictly enforced, would violate neutral rights and interrupt legitimate trade."

Then he added:

"Relying on the faithful performance of these voluntary assurances by His Majesty's government, the United States takes it for granted that the approach of American merchantmen to neutral ports situated upon the long line of coast affected by the order in council will not be interfered with when it is known that they do not carry goods which are contraband of war or goods destined to or proceeding from ports within the belligerent territory affected."

Instead of making good these assurances the British proceeded practically to disrupt American trade with Northern Europe. The British naval cordon made no pretense of searching intercepted vessels for contraband on the high seas, but required the ships to depart from their courses hundreds of miles and put into English ports for examination at leisure. This policy occasioned ruinous delays to the owners of ships and cargoes.

WILSON'S DETERMINATION.

The President is determined to call a halt to these practices. He contends that the British must not blockade neutral ports and when intercepting a ship suspected of carrying contraband, must search it at sea and allow it to proceed if found innocent. Compelling American ships to leave the high seas to put in at English ports for search he holds an invasion of American sovereignty over the ships flying the flag of the United States.

If Great Britain is ready to yield to these demands the President will be greatly gratified and withhold the dispatch of the note he is preparing until the intentions of London are disclosed.

It is not expected that Great Britain will yield to the demand that America is to be allowed to ship food and other goods, not necessarily contraband, through neutral ports to Germany for consumption by the non-combatant population. This matter will be taken up with the British, however, if Gremany avails itself of the good offices of the President to compromise the maritime war dispute between England and Germany.

THE COLONIAN CASE.

The administration is investigating the use of the American flag by the British steamer Colonian to procure immunity of attack from German submarines. The Department of Justice is obtaining affidavits from passengers on the vessel. This is the first instance of the use of the American flag by British merchant vessels to deceive the enemy since the United States protested to Great Britain against the practice.

Roseate.

## PRESIDENT IS CONFIDENT OF PEACE WITH GERMANY.

[BY A. P. NIGHT WIRE.]

WASHINGTON, June 14.—President Wilson feels encouraged by reports that the pending negotiations between Germany and the United States most likely will have a peaceful outcome.

Those who have discussed the situation with the President and other officials in the last day or two have found a belief prevalent that the chances for an amicable understanding with Germany are much better than they have been at any time since the Lusitania tragedy.

This feeling is understood to be based on both official and unofficial reports from Berlin, telling of the favorable reception there of the American note and on the hope, too, that the dispatches carried by Dr. Anton Myer Gerhard for Count von Bernstorff, the German Ambassador here, will impress German officials with the American point of view.

Senator Simmons of North Carolina, who saw the President during the evening, and who has been talking with other officials about the situation, spoke tonight of finding a general feeling of optimism.

It was learned that the President does not plan to send another note to Great Britain protesting against the interference with commerce between the United States and neutral countries of Europe until the discussion with Germany has shaped itself more clearly. This does not necessarily mean, it was said, that the President will wait until a reply is received from Germany, though the British note scarcely will go forward until some definite idea has been gained of the character of the next communication from Berlin.

Col. E. M. House, the President's friend, who arrived in New York from Europe yesterday, is expected to give the President much valuable information, not only regarding the feeling in Germany, but about the possibility of obtaining a modification by Great Britain and France of their blockade operations as they affect neutral commerce.

Senator Simmons, after seeing the President, said in his opinion the effects of the war were showing more clearly every day the necessity for some kind of legislation by the Congress to provide more American ships. He said he believed steps would be taken to pass such a measure at the regular winter session, though he did not believe an extra session would be held.

"Mare Clausum."

## MORE AMERICAN SHIPS DETAINED BY BRITISH.

[BY ATLANTIC CABLE AND A. P.]

LONDON, June 14, 6:05 p.m.—The American steamship Wicko, which left Philadelphia May 27 for Copenhagen, is being detained at Kirkwall, Scotland, and the American steamer F. P. Lisman, New York, May 23 for Rotterdam, is being held at London. Both vessels carry general cargoes, that of the F. P. Lisman being consigned to the Netherlands oversea trust.

The Swedish steamer Indianic, which left New York April 28 with a cargo of food for Gothenburg, is being held at Leith.

The cargo of foodstuffs seized by the British authorities on board the American steamer Joseph W. Fordney and discharged at Portishead, has been thrown into the prize court. On being relieved of her cargo, the vessel proceeded for New York, where she arrived May 31.

TO OUST EXCHANGE.

[BY A. P. DAY WIRE.]

JEFFERSON CITY (Mo.) June 14.—A writ to oust the St. Louis Merchant's Exchange from the State was issued by the Missouri Supreme Court today, because it charges 50 cents a car for weighing grain at St. Louis.

Berlin.

## UNDERSTANDING WITH AMERICA.

*"Lokal Anzeiger" Hopes for an Entente Cordiale.*

*Second Side to Issue of Arms Already Hinted At.*

*Two Strings to the Harp of Critics Expected Now.*

[BY ATLANTIC CABLE AND A. P.]

BERLIN (via London) June 14, 9:50 p.m.—The Lokal Anzeiger prints a noteworthy article on German-American relations by its general director, Eugen Zimmerman, which, coming on the heels of Friday's conciliatory article, is taken to mean that influential representatives of politics and business are standing behind this paper and exerting their efforts for a German-American understanding.

"President Wilson," says Herr Zimmerman, "desires nothing more and nothing less than an understanding between Germany and England concerning the forms of maritime warfare, which at the same time will insure the safety of American passengers. The task is not light, considering the development of naval war, but it can be solved if all interests display good will."

A new form might be given to naval warfare, Herr Zimmerman continues, on the basis that passengers on ships with special marks of identification and sailing under the government guarantee that they are unarmed should receive proper consideration at the hands of submarine commanders.

The compromise must also involve the withdrawal of the British Admiralty's instructions to merchantmen to attack and ram submarines on sight.

The article ventures to indicate for the first time to the German public there may be a second side to the question of arms on which the press has been for months harping. Herr Zimmerman pays his respects to what he terms typewriter heroes, who far from the front are preaching war to the knife against everybody, and concludes:

"We wish to write with blood and iron, but just because we are fearless and determined we may look for possible ways by which to arrive at an understanding with America. We need not close up our department of incoming and outgoing declarations of war, which heretofore has worked nobly, but it seems to me that we can curtail the output somewhat without incurring a reputation for excessive caution."

The editor of the Tageblatt, Theodor Wolff, also publishes an article in favor of a policy aimed at the avoidance of new conflicts and the bringing in of new adversaries. He urges a suitable method for giving German diplomacy adequate authority and prestige at home to stand firm against "jingo and whip-the-world enthusiasts," the creation of an advisory council to the Foreign Office, in which former ministers and secretaries of foreign affairs, ambassadors and leading members of Parliament should have seats.

## BRITISH AIRMEN DESTROY ZEPPELIN

[BY ATLANTIC CABLE AND A. P.]

AMSTERDAM, June 14 (via London)—The Telegraaf says that the British air men who attacked the Zeppelin shed at Evere, north of Brussels last week, setting fire to the building, destroyed the Zeppelin.

## FRENCH SHELL TOWN OF TOHESME.

[BY ATLANTIC CABLE AND A. P.]

LONDON, June 14.—A report has reached Athens from the island of Chios that two French warships entered the port of Tohesme, in Asia Minor, forty miles southwest of Smyrna.

According to this report, forwarded by the correspondent of the Exchange Telegraph Company, the warships bombarded the telegraph station at Tohesme and sank two sailing ships.

The bombardment lasted for forty minutes. The inhabitants of the town fled in panic to the mountains.

## SINKS CRUISER RETURNS TO PORT.

[BY ATLANTIC CABLE AND A. P.]

INNSBRUCK (Austria) June 14 (via Buchs, Switzerland, and Paris)—The Austrian submarine which according to the official Austrian announcement last week torpedoed and sank a small British cruiser off the Albanian coast, returned yesterday to Pola. The members of the crew assert the submarine fired two torpedoes at close range, one of which hit the cruiser.

When last seen they say the British warship had a decided list.

The British press bureau commenting on the Austrian announcement said that the cruiser probably referred to was safe in port, "not seriously damaged."

## BRITISH SEIZE COPPER CARGO.

[BY ATLANTIC CABLE AND A. P.]

LONDON, June 14.—Four hundred tons of copper on the steamer Zamora, from New York for Stockholm, which was thrown into prize court, was requisitioned today for the British government. The copper was consigned to the Swedish Trading Company at Stockholm.

## O'SHAUGHNESSY RETURNS.

**Diplomat Made Famous by His Career in Mexico City Back from Vienna on State Department Orders.**

[BY A. P. NIGHT WIRE.]

NEW YORK, June 14.—Nelson O'Shaughnessy, who was the United States official representative in Mexico in the critical days that preceded the taking of Vera Cruz and was later assigned to the American embassy at Vienna, reached New York today aboard the Cunard liner Orduna, in response to cable instructions from Washington to report to the Secretary of State.

Mr. O'Shaughnessy sailed from this port September 9 last for Vienna where he was secretary of the American embassy.

He declined to comment upon the significance of his recall.

## ALL MISSOURI IS INVITED.

**Wedding of Speaker Clark's Daughter Set for June Thirtieth.**

[BY A. P. NIGHT WIRE.]

MONTGOMERY CITY (Mo.) June 14.—All Missouri today was invited to attend the wedding of Miss Genevieve Clark, daughter of Speaker Champ Clark of the national House of Representatives, and James M. Thompson of New Orleans, which will take place at "Honeyshuck," the Clark home at Bowling Green, Mo., June 30. The general invitation issued here by Wallace Bassford, Speaker Clark's secretary, reads: "As it has been found utterly impossible to issue individual invitations, all Missourians are invited."

## Another Big Victory.

(Continued from First Page.)

the southeast section of the 'Labyrinth.'

"The artillery struggle in this sector has been nearly continuous.

"To the southeast of Hebuterne we arrested by our fire an attack against our trenches on the road from Serre to Mailly-Maillet. The check to the enemy was followed by a violent bombardment.

"In the region about the 'Quernevieres farm' we made slight progress in the branch trenches and saps and inflicted serious losses to the enemy reconnaisances. Throughout the day the artillery engagement has been quite lively.

"'In Lorraine we have carried our lines forward in the region of Embermenil and the forest of Parroy. Our progress in that sector continues without interruption."

VIENNA REPORT OF BATTLES.

[BY ATLANTIC CABLE AND A. P.]

VIENNA, June 14, noon (via London, 11 p.m.)—The following official statement was issued from general headquarters today:

"In the Russian war theater the allied armies again attacked yesterday in Middle Galicia. After stubborn fighting the Russian front to the east and southeast of Jaroslau was broken and the enemy was forced to retreat with very heavy losses.

"Since last night the Russians have also been retreating near Mosciska and to the southeast of that place. We captured yesterday 16,000 Russians.

"Battles south of the Dniester are continuing. Near Derzow, south of Mikolaiow, our troops repulsed four strong attacks. The enemy was routed from the battlefield.

"North of Zurawna the allied troops advanced against Zydaczow yesterday and captured it after heavy fighting. North of Tlamcs an attack is also in progress. Many prisoners, the number of whom has not yet been fixed, have fallen into our hands.

"North of Zale Szczky the Russians attacked after 11 o'clock at night on a front of three kilometers (nearly two miles,) but the attack failed under the fire of our troops, with great losses to the enemy.

"Italian war theater: A battle occurred near Plava June 12 (deletion by the censor.) Late yesterday evening our troops repulsed a fresh attack.

"The Italians have succeeded nowhere in piercing our front on the Isonzo. On the Carinthian-Tyrolean frontier there has been no incident of importance.

"Balkan war theater: South of Ardorac one of our field guards repulsed an attack of about 200 Montenegrins after a brief fight. Otherwise the southeastern situation remains unchanged."

## A NEW DESIGN FOR ZEPPELINS.

**CRAFT MAY BE MADE LIGHTER SO AS TO COPE WITH AEROPLANES.**

[BY ATLANTIC CABLE AND A. P.]

ROMANSHORN (Switzerland) June 14 (via Paris.)—The exploit of the Canadian aviator, Lieut. R. A. J. Warneford, in destroying a Zeppelin in Belgium last week, may result in a change in design of Zeppelins manufactured hereafter.

Some of the engineers at the Zeppelin works at Friedrichshafen, have been at issue with Count Zeppelin on the question whether the dirigibles could be attacked successfully by aeroplanes. The Count's technical assistants had insisted that the Zeppelins of the newest model should carry less weight in men and bombs, so as to be able to rise more rapidly if attacked by aeroplanes. The Count, however, dissented from this view, deciding there was no danger of successful attacks.

Count Zeppelin is expected to arrive at Friedrichshafen shortly and the question of changing the design of the dirigibles probably will be reopened.

## ITALIANS SAIL TO JOIN ARMY.

[BY A. P. NIGHT WIRE.]

PHILADELPHIA, June 14.—The Italian line steamer Ancona sailed from here today for Naples with 400 reservists of the Italian army. The Ancona will stop at New York, where more reserves will be taken aboard. Fifty women and fifteen children are among the passengers.

## HE'D RATHER BE BOSTON BONIFACE.

**AT ANY RATE A MAN QUOTES THE PRESIDENT AS HAVING TOLD HIM SO.**

[BY DIRECT WIRE—EXCLUSIVE DISPATCH.]

BOSTON, June 14.—President Wilson would gladly change positions with Charles J. McCarthy, proprietor of a local hotel, according to a letter received by the Mayor's secretary, Standish Wilcox, from Mr. McCarthy, who is now on his honeymoon.

On leaving on his wedding trip, the groom received from the Mayor a letter of introduction to Secretary Tumulty, who arranged for an audience with the President for Mr. and Mrs. McCarthy.

"And so you are the proprietor of one of Boston's hotels," Mr. McCarthy quotes the President as saying. "Well, do you know, I would very much enjoy exchanging positions with you right at this moment."

It's Coming.

## DAY OF WARS FAR FROM PAST.

*Dickinson Says It's Folly for Us not to be Prepared.*

*Army and Navy are Wholly Inadequate for Defense.*

*Compulsory Military Instruction is Advocated.*

[BY A. P. NIGHT WIRE.]

NEW YORK, June 14.—It would be the blindest folly for this country to regulate its conduct upon the assumption that there will be no more wars, or intrust its destiny to any temporal power but its own, and Jacob M. Dickinson, former Secretary of War, in an address here tonight advocating better military and naval preparedness.

At present, he said, the army and navy defenses of the United States were wholly inadequate for war with any first-class power. He added that the "idea of our getting into war is not altogether chimerical."

Judge Dickinson was a speaker at a mass meeting in Carnegie Hall of the Peace and Preparation conference, in session here today and tomorrow, under the auspices of the National Security League.

"Whatever we may think of wars, their injustice or their folly," he said, "it would be the blindest folly for us to regulate our conduct upon the assumption that there will be no more wars.

"There may be a condition worse than war. Such a condition is abject submission to aggression. Was Belgium wrong to resist invasion, or should she have supinely submitted? She paid a fearful penalty for national independence.

"There she stands, a veritable Niobe of nations, more glorious in her desolation than she would be if flourishing by the grace of a foreign power."

OUR SAFETY JEOPARDIZED.

The honor and safety of the United States have been jeopardized by failure of "our public servants" to provide adequately for defense in war, said Charles J. Bonaparte, former Attorney-General, in his address.

"The peril against which we would furnish a safeguard may well become imminent within months," said Mr. Bonaparte, "and there is the greater reason to demand an immediate remedy because so much time has been so culpably lost.

"If our sailors can fight with a fair show for victory," he continued, "they may be finally defeated, but they will give us some of that precious time for preparation for which America, if threatened with invasion, is almost as sure to need as Ajax needed light."

The enrollment and military instruction of every available able-bodied man in the United States between the ages of 18 and 45 was recommended in the report of the Militia Committee of the league at the first session late today. National and State laws to this effect should be passed without delay, in the opinion of the committee, which is headed by Col. Charles E. Lydecker.

Courses in military education and field hygiene should be embodied in the curriculum of every college, in the committee's opinion, and the huge enrollment of citizens, it is urged, should be affiliated as a reserve, more closely with the regular army than the National Guard now is affiliated.

A school for officers to train the citizen soldiery is also advocated.

## BIG DIVORCE CASE.

**Prudential and Fidelity Trust Insurance Companies Dissolve All Relations with Each Other.**

[BY A. P. NIGHT WIRE.]

NEWARK (N. J.) June 14.—The Fidelity Trust Company was divorced from the Prudential Insurance Company here today when resignations were received and accepted from four members of the board of directors of the Fidelity Trust Company who have represented the Prudential interests. Similar action was taken in the case of a number of directors of the Prudential Insurance Company who were members of the board of the Fidelity Trust Company.

President Forrest F. Dryden of the Prudential, said that the action taken was the logical outcome of the purposes sought in the mutualisation of his company.

*Dreadnaught Ready for Launching.*

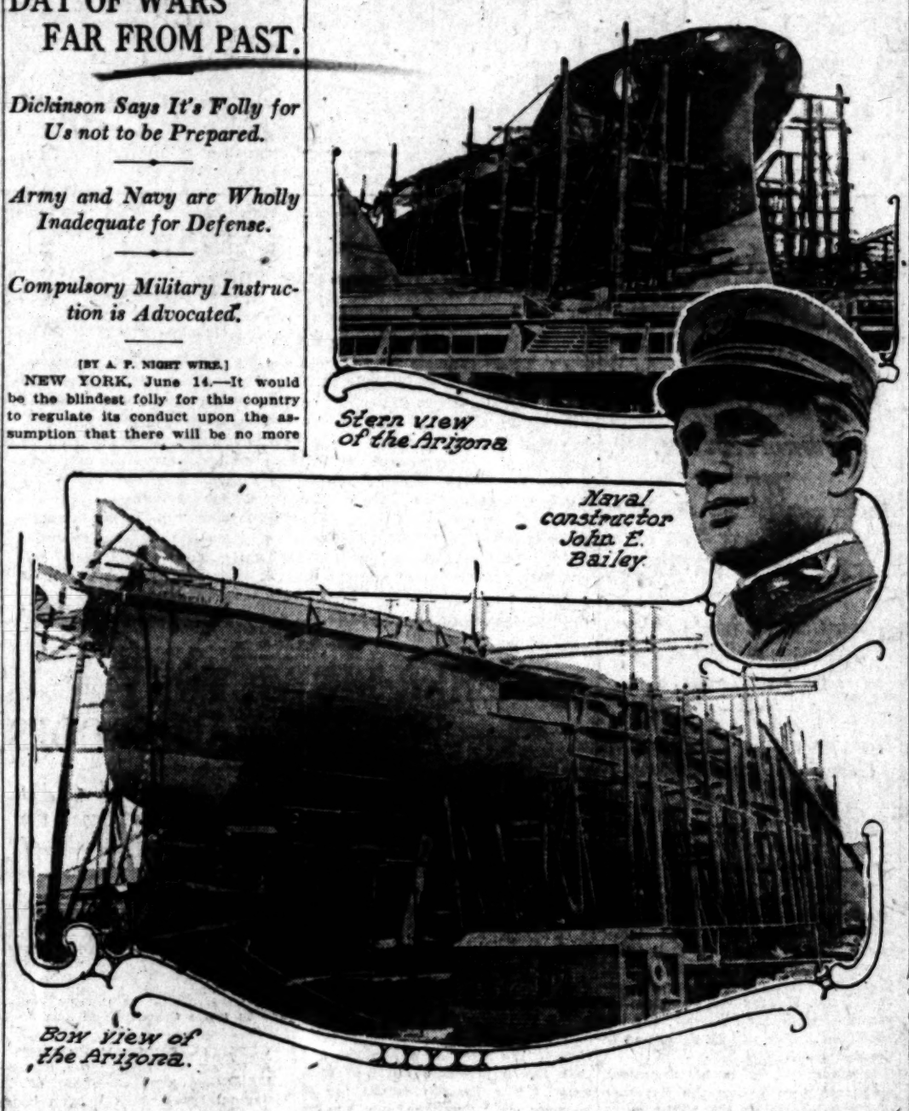


Two views of the Arizona and portrait of her builder.

Designed to become the most terrible of defenses afloat the dreadnaught Arizona, who, with her sister ship the Pennsylvania, will share the queenship of the United States navy, will be launched at the New York Navy Yard on June 19. The cost of the Arizona will be $14,000,000, and she will be the last word in dreadnaught construction and in gun power and strength against attack. She will take her place as the leader of the navies of the world. Naval Constructor John E. Bailey has had charge of building the Arizona.

Christening.

## TO DECORATE BATTLESHIP WITH ROSES OF ARIZONA.

[BY A. P. NIGHT WIRE.]

PHOENIX (Ariz.) June 14.—With Gov. Hunt and thirty other citizens of Arizona, Miss Esther Ross of Prescott left here late today aboard a special car to christen the battleship Arizona at New York July 10. The luggage carried included a large quantity of rosebuds grown in the Arizona Capitol grounds and flagons containing the first water that flowed over the spillways of the big Roosevelt reservoir dam. The roses, it was stated, would be used to decorate the big fighting ship, and the water to christen the vessel.

Gov. Hunt received a telegram today from Josephus Daniels, Secretary of the Navy, stating that the party, which will stop at Washington, would be received by President Wilson next Friday morning. Sidney P. Osborn, Secretary of State, will be acting Governor during the absence of Mr. Hunt.

Miss Ross's maids of honor are Miss Eva Behn of Phoenix and Miss Sallo King of Kentucky.

Humorous.

## USING ROLLER SKATES DURING CHICAGO STRIKE.

*First Day of the Street-car Upheaval Passes Quietly, but the Police are Preparing for Any Eventualities. Streets Crowded with People Going to Work Resemble City of War Zone from Which Luckless are Fleeing.*

[BY A. P. NIGHT WIRE.]

CHICAGO, June 14.—The first day of the big Chicago street-car strike passed without serious mishap. No surface cars were run, and only a few trains on the elevated. There was nothing resembling regular service except on the suburban lines of the steam railroads, and these were far from adequate. A wooden block thrown through the window of an elevated train was the only violence.

The strike was the big question before the regular meeting of the City Council tonight. Various resolutions looking to a settlement were proposed. One would pledge the city, which is a partner in the profits of the surface lines, to pay a proportionate share of any advances granted the men. Another suggested that a mediation board of five Aldermen be appointed.

All manner of vehicles were pressed into service, even roller skates among some of the younger generation, but tens of thousands walked to their places of employment. The great thoroughfares through poorer districts were black with people trudging to work.

They overflowed from the sidewalks onto the pavement. The streets had the appearance, except for the general good humor with which the situation was accepted, of the avenues of some city in the war zone from which the population was flying.

THINKS STORM COMING.

The quiet of the day was not accepted by the authorities as assuring continued tranquillity. Chief of Police Healey asked the Finance Committee of the City Council for an appropriation of $477,384 to employ 1000 extra policemen to be available in event of disorder when the companies make a real effort to operate. The committee decided to take the Chief's request under consideration for two weeks.

A drizzling rain most of the day added to the discomfort of the city. Owners of automobiles, driving to or from the city, submitted generally to the amiable brigandage of those seeking rides. Few machines traveled with empty seats.

The State Board of Arbitration undertook a solution of the strike by addressing letters to both sides to the dispute asking either party to apply for arbitration through its organization.

Detective Otto Erlandson, one of the police guards who rode on a South Side elevated train, reported the first injury. A wooden block was hurled from a fire escape of a building into a train, and Erlandson was cut by flying glass. A search was made, but the assailant was not found.

A single coach containing a number of policemen made a trip on the Lake-street elevated to the West Side in the afternoon but made no stops. Officials of the elevated systems denied they had imported any workmen, but said they had a sufficient number of old employees on hand to take the cars out when they wanted to resume service.

The Illinois Central Railroad, which serves one section of the South Side with a suburban service and handles an average of 40,000 persons daily, reported it had carried 280,000 passengers during the day. The road will be able to carry more than double this number tomorrow, it was announced.

The school system was thrown into disorder. Mrs. Ella Flagg Young, superintendent, said that 3000 of the 7000 teachers were affected and many of them were late. At the Chicago Normal School 675 pupils were absent and at Lane Technical High School, 50 per cent. of both teachers and pupils were unable to reach school. Mrs. Young said if the tie-up continued more than a day or so, plans would be made to house some of the teachers and pupils in the building.

An ordinance planned to restrict the employment of workmen was adopted by the Council tonight after a lengthy session in which several widely varying plans for settling the strike were offered.

The restrictive ordinance provides that no person shall be employed as a motorman unless he shall have had at least twenty-one days instruction on the surface or elevated cars of Chicago under the supervision of an instructor who had been employed on the Chicago cars for a year. The employment of conductors is limited to those having had at least fourteen days instruction. The ordinance excepts persons employed on the traction lines here on June 1, 1915.

An ordinance was adopted instructing Mayor Thompson to appoint a Council committee of five, of which he shall be the head, which shall work toward the settlement of the strike.

Paris.

## TAKE TRENCHES WITHOUT FIRING

*Allies' Strategy is Complete Surprise to the Turks.*

*Sixty-six Men Capture Line of Strong Earthworks.*

*Ottoman Report Says All Attacks are Repulsed.*

[BY ATLANTIC CABLE AND A. P.]

PARIS, June 14.—An official note given out today presents a summary of the operations in the Dardanelles from May 15 to June 1 as follows:

"Heavy fighting has taken place during this time. Today our progress is somewhat slower than it was in the beginning, but every inch of ground gained has been organized in such a manner as to permit of the repelling of counter-attack and each advance has been held. The physical aspects of the country make fighting extremely difficult and dangerous, as the battle front presents the form of a triangle.

"During the second half of May there were attacks on the Turkish line of intrenchments in front of Kereves Dere and the redoubt called the 'Bouchet,' which we took May 8. All the Turkish counter-attacks failed completely.

"Our position being assured here, we endeavored to capture a small fortress situated on the extreme left of the enemy's line. On account of the strategic position of this fortress it was impossible to take it in the ordinary way by an artillery attack followed by a bayonet charge; such a method would have resulted in heavy loss of life. The attack had to be a surprise. On the night of May 28 a mixed company composed of thirty-four white and thirty-two negro troops, all volunteers, under the command of a lieutenant, received orders to slip out of our first trench one by one and crawl on their hands and knees to the opposing trench. Here they were to surprise the occupants and kill them without firing a shot. Two other companies bringing up the rear were to go at once to the assistance of the first company if the plan failed.

"At 11:45 p.m. our men, having gone forward in accordance with instructions, rushed over the embankments of the enemy trenches. The Turks were completely surprised. They discharged their guns in the air and immediately took to flight. Thanks to the rapidity of our attack, our only casualties were one sergeant and two men wounded.

"The Turks attacked without success and dawn saw us firmly established in our new positions."

TURKS REPULSE ENEMY.

[BY ATLANTIC CABLE AND A. P.]

CONSTANTINOPLE (via Amsterdam and London) June 14.—The Turkish War Office has given out the following statement regarding the fighting at the Dardanelles:

"During the night of June 11-12 the enemy repeatedly attempted to attack our right wing, but was repulsed with heavy losses to his original positions. Yesterday our Anatolian coast batteries successfully bombarded the enemy's position."

## STEAMSHIP OFFICER BRANDED BIGAMIST

**SECOND MATE ELLIASON OF THE BEAR SAID TO HAVE TWO WIVES.**

[BY DIRECT WIRE—EXCLUSIVE DISPATCH.]

PORTLAND (Or.) June 14.—Officers are searching for J. Elliason, second officer of the steamer Bear, who is wanted on the charge of bigamy. Elliason had been living a dual life for the past four months, according to his second wife, who says she has been victimized.

In Oakland at No. 338 Sixty-sixth street, his first wife and the mother of three children received his affection. In Portland the second Mrs. Elliason resides. Her maiden name was Anna Kalmer.

The marriage with Miss Kalmer was entered into by Elliason at Vancouver early in March, the ceremony being performed by Rev. R. H. Sawyer.

Up till last Thursday Mrs. Elliason No. 2 had no inkling of the life her supposed husband was leading. Mrs. Elliason No. 1 was informed today of her trouble. Mrs. Elliason No. 2 says she learned of her husband's duplicity through friends who knew his family in California. Elliason left the Bear here on her last trip.

FOUND UNCONSCIOUS.

[BY DIRECT WIRE—EXCLUSIVE DISPATCH.]

LONG BEACH, June 14.—Mrs. M. J. Barnes, of No. 1133 Lime street, aged 69, was found unconscious at 9 o'clock tonight at Tenth and Atlantic streets. Doctors found that she was suffering from a brain concussion and a scalp wound. Don Blucher, of No. 823 East Ninth street, who found her, states that an automobile stopped near her prostrate form just as he came up, but as he approached sped away. It is believed that the woman was struck by an auto.

DIES IN HOSPITAL.

[LOCAL CORRESPONDENCE.]

GLENDALE, June 14.—Without recovering consciousness W. H. Hines, 65 years old, a well-known commission merchant of Chicago, passed away at the Glendale Sanitarium at 6:15 o'clock tonight. The cause of death was an apoplectic stroke. Mrs. Hines was with him when he died. The body is to be shipped to Chicago for burial. A daughter and son-in-law who were on their way west were intercepted at Kansas City tonight. The winter home of Hines was at Sunnyslope near Alhambra.

SPRAYS FLAMING OIL.

**Exploding Gasoline Drum Causes Damage to Garage, Automobile and to Four Residences.**

An exploding gasoline drum early last night fired a garage at No. 332 East Sixth street, destroyed an automobile valued at $300 and sprayed burning oil on four residences. The total damage, according to the fire department, is estimated at $4000.

The flaming oil damaged the garage to a slight extent and destroyed an automobile. Spatters of the burning material fired houses at No. 334 and No. 334½ East Sixth street and No. 610 and No. 612 Gladys avenue. The buildings were only slightly damaged.

## MOB KILLS NEGRO AND SHE

**EIGHT OTHERS WOUNDED IN RIOT CAUSED BY ASSAULT ON WHITE WOMAN.**

[BY A. P. NIGHT WIRE.]

WINNSBORO (S. C.) Sheriff A. B. Hood of Fairfield county, and Jules Smith, a negro, were killed, and eight others wounded in an attack on the Sheriff's posse today while the negro was being taken to court for trial on an assault charge. Physicians said two of the wounded probably would die.

Clyde and Ernest Isenhower, relatives of the young woman who is alleged to have attacked, and William Morrison, a brother-in-law, were indicted tonight for murder by a Fairfield county grand jury. Witnesses before the grand jury are said to have testified that Clyde Isenhower led the mob.

Sheriff Hood and his deputies reached the Courthouse when the mob tried to seize the prisoner. The Sheriff's warning was ignored and the shooting began.

REAL ESTATE MEN COMING.

**Chicago and Indianapolis Delegations to the Los Angeles Convention are on Their Way.**

[BY DIRECT WIRE—EXCLUSIVE DISPATCH.]

CHICAGO BUREAU OF THE TIMES, June 14.—The Chicago Real Estate Board's delegation to the Los Angeles convention of the National Association of Real Estate Boards left Chicago this evening on a special train from the Union Station via the Burlington Route. Besides the delegation from Chicago there was a delegation of about sixty from Indianapolis. They had been entertained during their stay by the Chicago board with an automobile trip and luncheons at the hotel rooms.

PAINFULLY INJURED.

[LOCAL CORRESPONDENCE.]

ONTARIO, June 14.—Dr. Richardson was painfully injured. Mrs. Richardson, Miss Thornham and Miss Maude Thorne narrowly escaped death late today when a team of runaways crashed into their motor car on Lordsburg as they were returning to La Canada to their homes. One of the horses struck Dr. Richardson in the head, rendering him unconscious and inflicting severe cuts. An artery in his neck was severed, causing him to bleed profusely. All four of the party were thrown out and all had them bruised. None of none were injured. The horses, said to belong to the Quinn ranch, Pomona, and is said to have been occupied by a negro and several girls, who were out of the way when the horses started to run.

Butterick success a tribute to America and enterprise.

In Europe the ma... our business is ... Second only to the ... Butterick business is ... the unique character ... ronage.

We have in our ... bound volumes ... original signed orders ... Royal Households ... of almost every ... Europe.

We give a few ... of the hundreds of ... ladies of title who have ... orders over their own ... tures:

Lady Lawley, ...
Her Majesty Queen ...
"Needlework Guild" ...
James's Palace ...
Duchess of Beaufort ...
Countess of Pembroke ...
Lady Forbes-Robertson ...
Miss Kipling ...
Lady Smith-Dorrien ...
Lady Garden ...
Lady F. Gordon-Duff ...
Comtesse de Beaumont ...
Duchess of St. Albans ...
Lady Rothschild ...
Countess van Limburg ...
Countess G. Russell ...
Princess Schoenburg ...
Baronne de Salgues ...
Comtesse de Chambrun ...
Honorable Mrs. Peel ...
Countess of Shaftesbury ...
Viscomtesse de Lascelles ...
Miss Ellaline Terriss ...
Baronne de Rasey ...
Lady Leicester ...
Lady Marcus Beresford ...
Lady Lilian Grenfell ...
Lady Leven ...
Dowager Duchess of Roxburgh ...
Baroness de Wolf ...
Lady Goss Custard ...
Lady Muriel Beckett ...
Lady Borrowes ...
Lady Victoria de Trafford ...
Lady Earle ...
Lady Florence Nightingale ...
Marquise de la Falaise ...
Lady Wallace ...
Lady Sheffield ...
Lady Lawrence ...
Honorable Lady Plunkett ...
Lady Winchester ...
Lady Ponsonby ...
Dowager Countess of Lanesborough ...
Lady Sandhurst ...

In every ... ity throughout the ... Butterick's ... acknowledged.

BUTTER...

15, 1915.—[PART I.]

## KILLS NEGRO AND SHERIFF.

F OTHERS WOUNDED IN A
NOT CAUSED BY ATTACK
ON WHITE WOMAN.

[BY A. P. NIGHT WIRE.]

NNSBORO (S. C.) June 14.—
A. B. Hood of Fairfield coun-
d Jules Smith, a negro prisoner,
killed, and eight others injured
attack on the Sheriff's party here
while the negro was being taken
rt for trial on an assault charge.
ians said two of the wounded
bly would die.
de and Ernest Isenhour, who
of the young woman Smith is
d to have attacked, and W.
Morrison, a brother-in-law, were
ed tonight for murder by a
eld county grand jury. Both
e before the grand jury and
ve testified that Clyde Isenhour
he mob.
eriff Hood and his deputies had
ded the Courthouse when the mob
to seize the prisoner. The
iff's warning was ignored, and
shooting began.

## L ESTATE MEN COMING.

icago and Indianapolis Delegations
ns to the Los Angeles Convention
n are on Their Way.

[BY DIRECT WIRE—EXCLUSIVE DISPATCH.]

HICAGO BUREAU OF THE
ES, June 14.—The Chicago Real
te Board's delegation to the Los
eles convention of the National
ciation of Real Estate Exchanges
Chicago this evening on a special
from the Union Station over the
ington Route. Besides those here
from Chicago was a delegation
ut sixty from Indianapolis, who
been entertained during the day
the Chicago board with an auto-
ile trip and luncheon in the hills
ns.

## PAINFULLY INJURED.

[LOCAL CORRESPONDENCE.]

ONTARIO, June 14.—Dr. R. E.
hardson was painfully injured
. Richardson, Miss Myrtle
n and Miss Maude Thompson
ly escaped death late last
en a team of runaway horses
shed into their motor car
dsburg as they were returning to
Canada to their homes in Ontario.
e of the horses struck Dr. Rich-
son in the head, rendering him
nscious and inflicting several
s. An artery in his nose was
d, causing him to bleed profusely
four of the party were cut
l all had them broken, but the
none were injured. The colt
d to belong to the Opera stable
mona, and is said to have been
plied by a negro and several
ks, who were out of the rig when
rses started to run.

Butterick success above
ribute to American
nd enterprise.

In Europe the magazine
ur business is rendered
econd only to the
utterick business in
he unique character of
onage.

We have in our possession
ound volumes containing
riginal signed orders from
Royal Households and Nobility
f almost every Country in
Europe.

We give a few—a very few
f the hundreds of names
adies of title who have sent
rders over their own signatures:

Lady Lawley, Hon. Sec.
Her Majesty Queen Mary's
Needlework Guild, St.
James's Palace
Duchess of Beaufort
Countess of Pembroke
Lady Forbes-Robertson
Miss Kipling
Lady Smith-Dorrien
Lady Garden
Lady F. Gordon-Duff
Comtesse de Beaurepaire
Duchess of St. Albans
Lady Rothschild
Countess van Limburg Stirum
Countess G. Mannini
Princess Schonburg
Baronne de Saligniac-Fenelon
Comtesse de Castellane
Honorable Muriel Freeman
Countess of Shannon
Viscomtesse de Lambilly
Miss Ellaline Terriss
Baronne de Rosny
Lady Leicester
Lady Marcus Beresford
Lady Lilian Grenfell
Lady Leven
Dowager Duchess of
Roxburgh
Baroness de Wolff
Lady Gore Booth
Lady Muriel Beckwith
Lady Borrowes
Lady Victoria de Trafford
Lady Earle
Lady Florence Eden
Marquise de la Pasture
Lady Wallace
Lady Sheffield
Lady Laurence
Honorable Lady Parsons
Lady Wimborne
Lady Ponsonby
Dowager Countess Grey
Lady Sandhurst

In every civilized country
y throughout the entire world
utterick's supremacy
cknowledged.

BUTTERICK



Washington.

## VIEW DENIED TO CAMINETTI

*Supreme Court Ruling in the Mann Law Case.*

*Girl will Again be Taken in Custody of Marshal.*

*Move to Save Diggs from the Penitentiary is Made.*

[BY A. P. NIGHT WIRE.]

WASHINGTON, June 14.—F. Drew Caminetti lost his fight today in the Supreme Court for a review of his conviction in the Federal Court at San Francisco of violating the Mann White Slave Law. The court denied the application without opinion.

Caminetti, who is the son of A. Caminetti, Commissioner-General of Immigration, was found guilty with Maury I. Diggs of transporting for immoral purposes two girls from Sacramento to Reno, Nev. He was fined $2000 and sentenced to eighteen months' imprisonment.

It was the first case under the law to reach the Supreme Court in which the commercial element was absent, the review was asked on the ground that the law is not applicable to cases in which only immorality is involved, and that further, if it is applicable, it is unconstitutional.

Following the court's announcement, Diggs asked for a reconsideration of the refusal to review the Caminetti case, and applied for a review of his own conviction. Diggs was sentenced to two years' imprisonment and a fine of $2000.

BACK TO JAIL.

[BY A. P. NIGHT WIRE.]

SAN FRANCISCO, June 14.—F. Drew Caminetti, who was released on bail of $10,000 pending decision on application for review by the United States District Court today, was taken into custody by the United States Marshal as soon as the order for his arrest is received here.

Caminetti, although at liberty, has been confined to the Northern California district of the Federal court. His application for review was based on a contention that the Mann White-Slave Act does not apply to cases "where immorality" where there is no element of coercion or persuasion.

Caminetti was convicted with Maury Diggs, former State architect, of transporting Marsha Warrington and Lola Norris from Sacramento to Reno, Nev., in March, 1913. Caminetti was sentenced to eighteen months' imprisonment and a fine of $1500 and Diggs to two years' imprisonment and a fine of $2000.

Decisions were affirmed by the United States Circuit Court of Appeals, June 7, 1915.

Caminetti lives at Jackson, Cal.

Disposition.

## KENYON CASE DECIDED.

COURT DOES NOT PASS ON CONSTITUTIONALITY.

Justices Accept Views of Attorney Davis that the Federal Statutes Do not Prohibit Express Companies from Sending Liquor into Dry County.

[BY A. P. NIGHT WIRE.]

WASHINGTON, June 14.—The Supreme Court today disposed of the case of Kentucky Webb-Kenyon Law without determining the constitutionality of the Webb-Kenyon Act, resting its decision on its construction.

The Kentucky case was a prosecution of the Adams Express Company for shipping liquor for personal use from Louisville into Whitley county, Ky., dry territory.

Justice Day, for the court, held it unnecessary to accept the decision of the Kentucky Court of Appeal that the Webb-Kenyon law was not applicable.

In that decision the conviction of the express company was set aside. Following the decision in the Kentucky case, a suit for a distilling company involved in the West Virginia cases was sent back to file copies of a law passed by the West Virginia Legislature March 14, 1915, amending previous statutes so as to provide expressly that it was unlawful to transport liquor into that State. Counsel for the company argued that it was an interference with the law previous to that time and prohibited such transportation. It was urged the amendment was unconstitutional.

Liability Law Construed.

[BY A. P. DAY WIRE.]

WASHINGTON, June 14.—The decision of the Federal employers' liability law was today held by the Supreme Court to extend even to a brakeman injured in the disconnecting of interstate cars to allow an engine under it to go forward.

Cash Register Case.

[BY A. P. DAY WIRE.]

WASHINGTON, June 14.—The Supreme Court today declined to review the decision of the Sixth United States Circuit Court of Appeals of the conviction of officials of the National Cash Register Company of alleged violations of the Sherman anti-trust law.

Supreme Court Takes Recess.

[BY A. P. DAY WIRE.]

WASHINGTON, June 14.—The Supreme Court today recessed until June 21, when it will adjourn until next October.

Case Not Decided.

[BY A. P. DAY WIRE.]

WASHINGTON, June 14.—The Supreme Court today handed down no decision in the International Harvester trust case.

DIVORCE LYNCHED.

[BY A. P. NIGHT WIRE.]

SAN JOSE, June 14.—Sam [illegible], charged with attacking [illegible] was taken from the county jail here early today, by [illegible], hanged to a tree [illegible].

### UNFAIR COMPETITION.

**Bureau Files Report with President Declaring Law Leaves no Loophole for Anti-trust Violators.**

[BY A. P. NIGHT WIRE.]

WASHINGTON, June 14.—Results of an extensive study of trust laws and unfair competition were submitted to President Wilson today in a report prepared by the old Bureau of Corporations for its informative value to Congress in enacting legislation. Federal anti-trust laws, judicial decisions and their influence upon forms of business organization are discussed, as are the State laws and those of foreign countries.

The chief conclusions of the study are that the development of anti-trust legislation and consequent judicial decisions have been important factors in shaping forms of business organizations and that interpretations of the Sherman law, especially the more recent decisions, have demonstrated its far-reaching effect. Practically no twilight zone has been left, the report says, which cannot be reached by State or Federal law.

"Although the Sherman anti-trust law is comprehensive in its scope," says the report, "it is not so clearly established that the judicial decisions afford a basis for determining with exactness the lawfulness, or unlawfulness, when taken severally, of many particular devices that have been used collectively to control the market. Almost every decision has been based on a complex set of facts and the use of a number of different devices to restrain trade."

With Interest.

## DEBT CLAIM ADJUDICATED.

**WEST VIRGINIA MUST PAY OVER TWELVE MILLION DOLLARS.**

**Case Dating from the Days of the Civil War is Finally Settled by the Supreme Court of the United States—Certificates Advance from 55 to 71 on the Stock Exchange.**

[BY A. P. NIGHT WIRE.]

WASHINGTON, June 14.—The Supreme Court today decided the long-standing Virginia-West Virginia debt case holding West Virginia should pay $12,393,929 as its net share of the Virginia debt at the time of the partition of the State.

The report of the late Charles E. Littlefield as special master, was upheld in all particulars, except one minor finding. The court held that West Virginia entitled to its share of the assets arising from the original principal debt and fixed the amount at $2,966,000.

West Virginia is required by the court to pay $8,178,000 in interest computed at 3 per cent. from 1891 to date and 4 per cent. from 1861 to 1891.

QUOTATIONS ADVANCED.

[BY A. P. NIGHT WIRE.]

NEW YORK, June 14.—The so-called Virginia debt certificates, which are listed on the Stock Exchange from fifty-three, their best price of last month, went to seventy-one in the later dealings today on announcement that the Supreme Court had decided the long existing suit in favor of Virginia.

Improving.

## ALL PRISONERS TREATED ALIKE.

**GERMAN REPRISALS AGAINST THE BRITISH ARE STOPPED.**

**It is Believed Negotiations Between London and Berlin for the Exchange of Civilians Unfit for Military Duty may be Resumed Through American Offices.**

[BY ATLANTIC CABLE AND A. P.]

BERLIN (via London) June 14.—As a result of the stopping of the exceptional treatment which was being accorded German submarine boat prisoners in England reprisals against an equal number of British officers, prisoners in Germany, have been discontinued. Germany today notified the American Embassy that the British officers who were selected for retaliatory treatment here would, like the submarine prisoners in England hereafter, be confined with the other prisoners of war and given the same treatment.

With this incident out of the way, it is hoped that the negotiations between Great Britain and Germany for the release of enemy civilians who are incapacitated for military service, which were interrupted when the captured crews of submarines were placed in confinement, may be resumed. The negotiations at that time were virtually complete.

Arthur J. Balfour, the new secretary of the British Admiralty, announced June 9 that German submarine prisoners thereafter would be treated exactly as all other German prisoners in England. Great Britain, shortly after the commencement of Germany's submarine blockade, held the captured crews of submarines apart from other German prisoners, and it was intimated that these men were to be dealt with with particular severity after the war. Germany alleged they were being maltreated, and certain British officer prisoners in Germany were selected for treatment of equal harshness. Representatives of the American embassies in Berlin and London recently visited these prisoners and reported on the treatment that was being accorded them.

### YACHT RAMS STEAMER.

**Two Men are Killed When the Pleasure Craft Vanadis Crashes Into Liner Bunker Hill.**

[BY A. P. DAY WIRE.]

NEW YORK, June 14.—C. K. G. Billings's steam yacht Vanadis reached Glen Cove, Long Island, early today with the body of John J. Brown of Boston, one of the two victims of a collision in Long Island Sound last night, between the yacht and the big white passenger steamer Bunker Hill of the Metropolitan line. The body of the other victim, George H. Kendrick also of Boston, was brought back to New York by the Bunker Hill when she returned earlier in the night with a hole in her side thirty feet high and nearly twenty feet long. Brown and Kendrick and three others injured in the accident were passengers on the Bunker Hill bound for Boston. The Vanadis rammed the passenger steamer in a thick fog off Eaton's Neck at the eastern end of Huntington Bay.

Naval Academy.

## CONGRESSMAN HIS ACCUSER.

*Superintendent of Annapolis Under Fire of Mr. Hay.*

*Tampering with Evidence Alleged Against Admiral.*

*President of Inquiry Court Admonishes Official.*

[BY A. P. NIGHT WIRE.]

ANNAPOLIS (Md.) June 14.—A virtual charge of tampering with the evidence of witnesses before the court of inquiry which is investigating irregularities in examination papers at the Naval Academy was made today against Admiral Fullam, superintendent of the academy, by Congressman James Hay of counsel for seven of the midshipment defendants.

When the court reassembled after the luncheon recess, Mr. Hay arose and said that in view of the evidence given by Midshipmen C. O. Ward and W. J. Heath this morning, "and almost every other midshipman who has appeared on the stand, that they have been taken to the office of the superintendent of the academy and there that either the superintendent or his aide has told them, if they take a certain position in this case, what would happen to them, it seems to me and my associates, that that is tampering with the evidence of the witnesses who are summoned by this court."

After considering Mr. Hay's request behind closed doors for nearly an hour, Capt. Robert L. Russell, president of the court, announced that he had directed that a request be sent to the superintendent of the academy asking him not to instruct possible witnesses as to their status.

That Mirshipmen Moss, Duncan and T. W. Harrison, of the last third class, who have been recommended for dismissal for "gouging" were not more guilty than the majority of the class, in the opinion of their classmates, was declared today by Midshipman Clarence O. Ward.

It also was the general belief of the class, he said, that the integrity of the three was such that they would not stoop so low as to steal an examination paper. Moss claims to have received through the mails from an anonymous source papers which he believed to be legitimate "dope" or information, but which the academy authorities contend he and all others who saw them should have known were official papers prepared for the last examination in the modern languages.

Rites.

## RICH INDIANS AT THE FEAST.

**BLACKFEET CHIEFS AND SQUAWS GATHER IN SAN FRANCISCO.**

**Tribesmen Who Have Helped Make History in the United States will Take a Part in the Celebration of Glacier National Park Day at the Panama-Pacific Exposition.**

[BY A. P. NIGHT WIRE.]

SAN FRANCISCO, June 14.—Ten chieftains and squaws of the Blackfeet tribe of Indians from the government reservation at Glacier National Park, Mont., arrived here today to take part in the celebration of "Glacier National Park Day" at the Panama-Pacific Exposition tomorrow.

The Medicine Lodge ceremonies which represent the great religious feast of the Indians will be conducted by forty members of the tribe under the direction of Chief Wolf Plume. This feast has much the same significance as the Sun Dance, prohibited by the government several years ago.

Tepees have been built on the exposition grounds.

Several who will take part have been prominent in making history in the United States. Chief White Calf, the leader, signed the treaty with the United States on behalf of the tribe, ceding Glacier National Park to the public for a national playground. Chief Three Bears, aged 105, is the veteran of the tribe and Chief Big Spring, who will make an address in the Indian language, has the distinction of being the richest Indian in the country.

Medico.

## WITH DISTRUST AND SUSPICION.

**HOW THE ECLECTIC DOCTOR VIEWS THE FOUNDATION.**

**Money Set Aside by Carnegie, Rockefeller and Others for Philanthropic Purposes Amazes Dr. Alderman, Who Suggests Government Manage Business.**

[BY A. P. NIGHT WIRE.]

SAN FRANCISCO, June 14.—Government control of great philanthropic foundations was urged today by Dr. T. D. Alderman of Brooklyn, New York, president of the National Eclectic Medical Association in his address before the fifty-fourth annual convention of the body.

"I view the Carnegie, Rockefeller, and Cleveland foundations with more than suspicion and distrust," he said, "and with a great deal of worry, as they are a menace to our Democratic institutions. We must concentrate all our attention towards nullifying these bodies and compel the government to take them over for usefulness to all the people.

"We should not allow such autocracies, as they constitute an ever growing, ever increasing menace to our liberty and to our system of medicine. Let us not forget that it is only a very short step from such autocratic control of vast fortunes to a tyrannical control of the govenment itself."

### THE WEATHER BACK EAST.

**Cold, Drizzling Rain Falls Over the Middle West and Considerably Lowers the Temperature.**

[BY DIRECT WIRE—EXCLUSIVE DISPATCH.]

CHICAGO BUREAU OF THE TIMES, June 14.—Cold rain all of the day held Chicago's temperature down to 56 deg. today. Other lake cities were warmer than Chicago, and the Ohio Valley reported 82 deg. Drizzly rain fell over practically all the Middle West, being especially heavy in Missouri, Iowa and Arkansas. Disastrous storms in the Northwest have lowered the temperature in Wisconsin, Minnesota and the Dakotas. Western Canada points report 28 deg., probably meaning heavy crop damage. Other temperatures:

| City— | Max. | Min. |
|---|---|---|
| Abilene, Tex. | 92 | 70 |
| Boise, Idaho | 80 | 46 |
| Boston, Mass. | 84 | 60 |
| Buffalo, N. Y. | 74 | 58 |
| Calgary, Alberta | 60 | .. |
| Chicago, Ill. | 56 | 54 |
| Denver, Colo. | 94 | 42 |
| Des Moines, Iowa | 68 | 54 |
| Dodge City, Kan. | 76 | 54 |
| Duluth, Minn. | 70 | 56 |
| Durango, Colo. | 72 | 36 |
| Galveston, Tex. | 88 | 80 |
| Havre, Mont. | 54 | 44 |
| Helena, Mont. | 70 | 44 |
| Huron, S. D. | 76 | 48 |
| Jacksonville, Fla. | 86 | 74 |
| Kamloops, B. C. | 78 | .. |
| Kansas City, Mo. | 66 | 56 |
| Knoxville, Tenn. | 82 | 66 |
| Memphis, Tenn. | 84 | 68 |
| Minneapolis, Minn. | 70 | .. |
| Modena, Utah | 76 | 38 |
| Montreal, Quebec | 76 | 62 |
| Moorhead, Minn. | 78 | 40 |
| New Orleans, La. | 86 | 74 |
| New York, N. Y. | 88 | 62 |
| North Platte, Neb. | 80 | .. |
| Oklahoma City, Okla. | 72 | 62 |
| Pittsburgh, Pa. | 82 | 64 |
| Rapid City, S. D. | 70 | 44 |
| Roswell, N. M. | 90 | 56 |
| St. Louis, Mo. | 74 | 62 |
| St. Paul, Minn. | 70 | 52 |
| Salt Lake City, Utah | 74 | 44 |
| Sheridan, Wyo. | 70 | 42 |
| Swift Current, Sask. | 58 | .. |
| Tampa, Fla. | 92 | 74 |
| Washington, D. C. | 90 | 70 |
| Williston, N. D. | 56 | 48 |
| Winnipeg, Man. | 72 | .. |

### STUDENT CAMP.

**War Department Designates July 10 to August 15 as Dates for Instruction at Presidio.**

[BY A. P. NIGHT WIRE.]

SAN FRANCISCO, June 14.—The date for the "student" camp at the Presidio, it was announced today, has been set by the War Department as July 10 to August 15. It was postponed from the previously announced date, June 25 to August 1.

Maj. James G. Harbord, First Cavalry, was appointed to command the camp. Graduates of high schools, students and graduates of colleges or similar institutions, between the ages of 18 and 30, are eligible, under certain restrictions, to join the camp.

### EVANGELISTIC SERVICES.

**Dr. Francis of Los Angeles Opens Series of Meetings to be Held at the Exposition.**

[BY A. P. NIGHT WIRE.]

SAN FRANCISCO, June 14.—Nightly evangelistic meetings in a temporary wooden tabernacle seating 6000, beginning with a sermon tonight by Dr. James A. Francis of Los Angeles, were announced tonight by the Committee of One Hundred. Noted evangelists and chorus leaders will conduct the services until the close of the Panama-Pacific Exposition. Dr. John MacNeil, formerly with Dwight L. Moody, and Prof. B. F. Stout, leader of Gypsy Smith's chorus several years ago, are among those who will lead the services.

### "HOLD THE NATION STEADY."

**Federal Counsel of Churches Telegraphs from San Francisco a Message to President Wilson.**

[BY A. P. NIGHT WIRE.]

SAN FRANCISCO, June 14.—Church and mission workers, "representing millions of Christians in many lands," telegraphed today to President Wilson their assurance of prayers for his "efforts to hold this nation steady at this critical hour." The message was adopted at a peace meeting of the Federal Council of Churches and the Federation of Woman's Boards of Foreign Missions of the Unite States.

**Eulogy for Justice Lurton.**

[BY A. P. NIGHT WIRE.]

WASHINGTON, June 14.—Chief Justice White today delivered from the Supreme Court bench a eulogy on the life of the late Justice Horace H. Lurton in response to resolutions presented by Atty.-Gen. Gregory on behalf of the bar.


## Advises Lime for Tuberculosis

According to the Journal of the American Medical Association (July 27, 1912, Page 308.) Dr. C. F. Dixon, of Minneapolis, holds that a "deficiency of calcium" (lime) is responsible for the physical conditions which lead to tuberculosis, "and the therapy he advocates rests on this basis."

One of the reasons for the widespread success of Eckman's Alterative in the treatment of tuberculosis and chronic throat and bronchial troubles is its ability to supply this deficiency.

It contains a lime salt in such form and so combined with other remedial agents as to be easily assimilated by the average person. There are on record many cases in which it seems to have effected complete and lasting betterment.

However, we make no exaggerated claims for Eckman's Alterative. We prefer that it be tried on the same basis one tries any other prescription, and we believe it will help, for IT HAS HELPED in many cases.

It contains no opiates, narcotics or habit-forming drugs. Therefore, it is safe to take. If your druggist is out of it, he will order, or you can get it direct.

Eckman Laboratory, Philadelphia.
Sold by The Owl Drug Co., Los Angeles, Cal.

## Drs. Shores & Shores

THE RELIABLE SPECIALISTS FOR

MEN AND WOMEN

When you tell your troubles to a doctor, you want to know WHO HE IS, and that he is reliable and will treat you absolutely on the square. Look at Drs. Shores' record of 21 YEARS OF CONTINUOUS SUCCESS AS SPECIALISTS. Low rates, up-to-date treatments, electricity, etc. Medicines free to patients. Consultation and examination free and confidential.

OUR SPECIALTIES.

Catarrh, Deafness, Head Noises, Asthma, Hay Fever, Rheumatism, Goitre, Insomnia, Hysteria, Epilepsy, and other Chronic Diseases of the Nerves, Skin, Blood, Stomach, Bowels, Heart, Bronchial Tubes, Lungs, Bladder, Kidneys and Liver. Remember, right now is the favorable season for quick cures. Get busy and get well. Call or write. Rooms 222 to 225 Heune Building, 3rd and Spring. Entrance 123 Third St., Los Angeles. OFFICE HOURS: 9 to 5; Evenings, 7 to 8. Sundays, 10 to 12.

9 Gifts FREE 9 Gifts
Complete Outfit with EVERY TAILOR-MADE SUIT—INVESTIGATE
Stewart THE SQUARE TRUTH
3rd Floor EXCHANGE BLDG. $14
Take Elevator—321 West Third St.

Your Favorite
# Perfume
by the ounce—
at any Owl drug store
—full measure for your money!
—You do not have to pay a fancy price for a fancy bottle that you do not need
—you do not have to buy an ounce, the smallest quantity in which many perfumes are usually sold—when you want only one-quarter, or half an ounce.

A complete line of the popular odors:

AMBRE ROYAL (Violet's), per ounce....$1.10
APPLE LEAVES (Palmer's), per ounce...50c
AZUREA (Piver's), per ounce .....75c
BOUQUET JANICE, per ounce .....$1.00
CAPRICE (Colgate's), per ounce .....35c
CASHMERE BOUQUET (Colgate's), oz....35c
CLEONE, per ounce .....$1.00
DACTYLIS (Colgate's), per ounce .....35c
DJER-KISS (Kerkoff's), per ounce.....$1.25
ECLAT (Colgate's), per ounce .....40c
FLORAMYE (Piver's), per ounce .....75c
GARDENGLO (Palmer's), per ounce .....$2.00
HOUBIGANT'S IDEAL, per ounce .....$1.85
INDIAN HAY (Roger & Gallet), per ounce..75c
JAPANESE HONEYSUCKLE (Lazell's), per ounce .....50c
JICKEY (Guerlain's), per ounce .....75c
KEROLY'S (Allidy's), per ounce .....$1.50
LE TREFLE (Piver's), per ounce .....75c
LILAC SWEETS (Palmer's), per ounce ...50c
MARY GARDEN (Rigaud's), per ounce...$1.75
NILE BLOSSOM, per ounce .....$1.00
POMPEIA (Piver's), per ounce .....75c
RED FEATHER Crabapple, Heliotrope, Jockey Club, Lilac, Lily, Orange Blossoms, Peau d'Espagne, Pink Blossoms, Rose, White Rose, Le Trefle, Violet, Wood Violet, per ounce..50c
ROSE LEAVES (Palmer's), per ounce.....50c
TRAILING ARBUTUS (Harmony), ounce..50c
VERA VIOLET (Roger & Gallet's), per ounce.....80c
VARNA VIOLET, per ounce....$1.00

Whatever your favorite odor or make, you will always find it on sale by the ounce, at any store of

The Owl Drug Co.
21 STORES ON THE PACIFIC COAST.
5 STORES IN LOS ANGELES.

Welsh Rarebit:
1 teaspoonful of butter
½ pound of soft American cheese, broken into bits.
1-3 teaspoonful of salt
1 teaspoonful of mustard
A few grains of cayenne
1 egg
½ cup MAIER beer.

When the butter is melted in the chafing dish, add the cheese and beer. Mix the salt, mustard and cayenne, add the egg and beat thoroughly. When the cheese is melted add the egg mixture and let cook until it thickens. Serve on thin crackers or bread toasted on but one side, putting the rarebit on the untoasted side.

Maier BEER
Two Kinds—
Light and Dark
Malt Tonic, too

MAIER BEER is the making of a Dutch lunch or a jolly chafing dish party.

*Tastes great with a rarebit.*

Order a case today from your nearest dealer.

A superior home product.

MAIER BREWING CO. INC.
ESTABLISHED 1873
Los Angeles, U.S.A.

# The Times Free Information Bureau

619 South Spring Street

THE TIMES FREE INFORMATION AND RESORT BUREAU is for the accommodation and benefit of persons seeking interesting routes of travel, desirable hotels and rest, recreation and recuperation at the seashore or in the mountains.

Particulars are furnished by competent attendants and by correspondence to the general public regarding rates and attractions of railroad and steamship lines, hotels and pleasure and health resorts. Photographs, descriptive circulars and transportation literature are kept on hand for inspection and distribution. Times readers can obtain here in a few minutes without the delay incident to writing for it, all the information necessary for a safe and enjoyable journey or vacation. This service is absolutely free. Literature also may be obtained at the New Times Building, Broadway at First street.

PERSONS CONTEMPLATING VISITING LOS ANGELES ARE PRIVILEGED TO HAVE THEIR MAIL ADDRESSED TO THE BUREAU.

## Resorts

# The Maryland Hotel and Bungalows

## PASADENA, CALIFORNIA

THE MARYLAND is a Hotel of HOMES. BUNGALOWLAND is a little world of its own, a retreat set in the heart of a tropical garden. Within easy distance of four Country Clubs where guests may indulge in a game of Golf. Tennis Courts. Excellent Cuisine.

Reservations may be made by addressing D. M. Linnard, Manager, Pasadena, California, or Thos. Cook & Sons, Los Angeles representatives, 515 South Spring street, Los Angeles, Cal.

American and European Plan

THE HOTEL HUNTINGTON, Under the same management.

---

# New Arlington Hotel

SANTA BARBARA, CALIFORNIA.

3 KINDS OF GOLF

NINE-HOLE LINKS ON HOPE RANCH.
TWELVE-HOLE LINKS ON HOTEL GROUNDS.
INDOOR GOLF INSIDE OF HOTEL.

An absolutely fireproof hotel—all outside rooms, affording plenty of light and air—headquarters for tourists from all parts of the world. Private lavatories in connection with all rooms. Ideal climate the year round. E. F. Dunn, Lessee. Full particulars from D. F. Robertson, Steamship Agency, California Savings Bank, Spring and 4th Sts., Los Angeles, Cal.

---

# PASO ROBLES HOT SPRINGS

CALIFORNIA'S FAMOUS INLAND WATERING RESORT.

En route from Southern California to San Francisco Exposition, stop over at world-famous Paso Robles, 3 hours' ride from Los Angeles. The half way stop for all automobile parties touring the Coast line. Today stop-over privileges allowed on railroad and Pullman tickets. Natural Hot Sulphur and Lithia Waters; mammoth swimming plunge; famous Mud Baths; countless diversions; golf; beautiful drives, 5 acres beautiful grounds. Splendid hotel, American plan. Popular rates, $3.50 per day and up, including room and meals. Special rates to large parties and families.

---

# Now Ready—"VACATION 1915"

## The Guide to Summer Outing Places Tributary to The Northwestern Pacific Railroad

Make your vacation plans beforehand by consulting its pages. Profuse illustration and reliable descriptive text afford an instructive and reliable guide to this inviting VACATIONLAND, lying in Marin, Sonoma, Mendocino, Lake and Humboldt counties. It contains a complete list of Hotels, Town and Rural Homes and Camp Resorts.

Copies of "VACATION" may be had free at Southern Pacific Ticket Office, Santa Fe Ticket Office, Times Office, 619 South Spring St., or on application to J. J. GEARY, G. P. & F. A., 801 Phelan Building, San Francisco, Cal.

---

# RADIUM SULPHUR SPRINGS

Natural Radio-Active Mineral Water

IT SPARKLES AND FOAMS LIKE CHAMPAGNE.

Hot Baths and Treatments cure Rheumatism, Sciatica, Neuritis, Paralysis, Locomotor Ataxia, Poor Circulation, Stomach, Liver, Kidney, Diabetes, Bright's, Blood, Heart and Nervous Diseases, Female Troubles. Doctor's advice free. Water delivered. Send for Booklet.

Melrose Avenue Cars Direct to Springs, Los Angeles.

---

# Arrowhead Hot Springs

Only Di-Sodium Arsenate Natural Steam Cure Baths in the world—Hottest curative springs known. Famous mud baths. Radio-active. Beyond the week-end. Beautiful mountain trails. American plan hotel. Morning fishers and other entertainment. Auto boulevards and four transportation lines direct from Los Angeles. Altitude 2000 ft. Write for booklet. Arrowhead, Cal. Pass-Judah Co., 623 S. Spring st.

---

# Hotel Green PASADENA

OPEN ALL YEAR 1915

EUROPEAN PLAN Splendid Cuisine

Special Summer Rates

---

## MERRITT JONES HOTEL, Ocean Park

Absolutely Fireproof. Rates $1.00 and Up per Day.
Special Weekly and Monthly Rates. Both European and American Plan
MAKE SUMMER RESERVATIONS NOW
Cafe in Connection.
Popular Prices. Excellent Cuisine. Splendid service. Under Management of
J. E. Davidson, Mgr.

---

# Hotel Virginia LONG BEACH

CLOSE TO THE ELECTRIC SURF.

Center of all winter social events. Absolutely fireproof. American Plan. Golf, Tennis, Surf Bathing, and many other diversions. No raise in tariff during 1915.

---

# OCEAN PARK HOTEL

40 MINUTES FROM LOS ANGELES.

A new five-story building. Ocean Front and Pier Ave., Ocean Park, Cal. Will make winter rates, $2 per week and up. The Famous CASINO CAFE in same building.
GILMAN & LICK, Proprietors and Managers.

---

# SPEND YOUR VACATION AT SKYLAND HEIGHTS

5100 feet elevation in San Bernardino Mountains. Easily reached by auto stage from San Bernardino. For further information address A. ROXBOROUGH, Skyland Heights, Cal. Phone Pacific 5-F-4.

---

# Forest Home

A "REAL" Mountain Resort

PERFECT ROADS—MODERN ACCOMMODATIONS— A GOOD TIME.
TIMES—SECURITY BANK—PECK-JUDAH INFORMATION BUREAUS.

---

# Hotel Leighton

AMERICAN PLAN FAMILY HOTEL. OPPOSITE WESTLAKE PARK

Special Summer Rates $17.50 per week and upwards for meals and room. A. B. JAQUITH, 2137 West Sixth Street.

---

# SEVEN OAKS

Mill Creek-Barton Flat Road open; every accommodation for guests and auto parties. Good trout fishing. Address or phone Manager Seven Oaks, Redlands, Cal.

---

# SANTA CATALINA ISLAND

Wilmington Transportation Company's steamer "CABRILLO" makes daily trips. Passenger License 156.

For folders and all reliable information apply BANNING COMPANY, Agents, 104 (main entrance) Pacific Electric Bldg. Phones: Main 36—10864.

---

PALISADES TAVERN AND BUNGALOWS, BALBOA, CAL. "A home of comfort and pleasurable surroundings," overlooking beautiful Newport Bay and the Pacific. American plan. Golf, tennis, best boating on Coast. Still water and surf bathing. Fresh dairy produce; first-class cuisine; good roads all way to Tavern. Launch meets all P. E. cars arriving at Balboa.

---

# CAMP BALDY

1¼ Hours from Los Angeles by Auto, Auto Stage Meets Electric R. R. at San Antonio Park

Finest Mountain Resort in Southern California—4760 ft. elevation. Running snow water through camp. Best hotel service or furnished housekeeping tents. Trout fishing; tennis court; croquet ground; dancing, etc. Camp Baldy Co., Camp Baldy, Cal. Sunset 1-F-4.

---

See Nature's Greatest Yosemite Wonderland

## Visit CAMP CURRY in the Shadow of YOSEMITE NATURAL WONDERS

CAMP CURRY

One thousand capacity; dance hall, swimming tank, laundry—everything for YOUR COMFORT and PLEASURE. Ideal summer climate. LOW rates. Make early reservations. Call or address Camp Curry agent, 619 South Spring street, L. A.

---

# Catalina Island

CALIFORNIA'S MYSTIC ISLAND RESORT

Delightful Ocean and Electric Railway Ride, 9:15 a.m. Daily Pac. Electric Main St Station Los Angeles

---

## Superb Routes of Travel

*The Road That Made Traveling a Pleasure*

# UNION DOUBLE TRACK PACIFIC

Main 8623—Office 120 West Sixth St.—Home 60334.

## Los Angeles Limited—1:25 p.m.
## Pacific Limited—9:00 a. m.

FOR CHICAGO AND EASTERN POINTS.

## Direct Line to Yellowstone Park

TRAINS LEAVE FROM SALT LAKE DEPOT DAILY.

W. J. DOHAN, General Agent. A. T. JACKSON, District Passenger Agent.

---

# IT COSTS NO MORE To Go East

The American Way

GREAT NORTHERN RAILWAY

Via San Francisco—Portland—Tacoma—Spokane—Seattle—Through the Scenic Northwest.
Ten Days' Stop-over in San Francisco
Steamships GREAT NORTHERN and NORTHERN PACIFIC, or Shasta Route to Portland.
Tour GLACIER NATIONAL PARK This Summer
Get illustrated booklets and full information from J. W. PHALON, T. F. & P. Agt.,

606 S. SPRING ST.

Telephones Broadway 1316; Home F1384.

---

## Steamships.

# Go On Tuesday

## THE STEAMSHIP WAY

TO

SAN FRANCISCO - - $ 7.35
PORTLAND - - - - - $20.35
SEATTLE - - - - - - $22.35

FIRST CLASS

BERTH AND MEALS INCLUDED.

"Roanoke"—Steamships—"Geo. W. Elder"

License 240. License 227.

NORTH PACIFIC STEAMSHIP CO.

604 South Spring St. Phone Main 8126. A8761.

---

By Water **New York** All the Way

through PANAMA CANAL

Passengers Booked to Panama and South America.
LARGE AMERICAN TRANSATLANTIC LINERS

"FINLAND"—"KROONLAND"

From San Francisco. JUNE 16—JULY 10 10 A.M.—PIER 37.
From Los Angeles. JUNE 17—JULY 11 Outer Harbor Dock & Wharf Co.'s Pier.

CUISINE AND SERVICE HIGHEST TRANSATLANTIC STANDARD

FIRST CABIN $125 AND UP | INTERMEDIATE $60 AND UP

INCLUDING BERTH AND MEALS

PANAMA PACIFIC LINE

G. N. KORPTEL, Gen. Agt., 440 Merchants Nat'l Bank Bldg., Los Angeles. Phone Main 7943; F5076.
T. H. LARKE, Gen. Pass. Agt., 819 Geary St., San Francisco, Cal.
SWAINE & HOTT, Gen'l Freight Agents, 430 Sansome Street, San Francisco.

---

# S. S. ROSE CITY

Passenger License 547.

BIG 3 BEAR BEAVER ROSE CITY — THE SAN FRANCISCO AND PORTLAND STEAMSHIP CO.

SAILS THURSDAY, JUNE 17

Low One-Way and Round Trip Fares.
All Fares Include Berth and Meals.

San Francisco, Astoria, Portland AND ALL POINTS EAST.

Sailings June 17, 23, 27, July 2, 7, 12, 17, 22, 27.

C. G. KRUEGER, Dist. Pass. Agt., 517 S. SPRING ST.
Phones: Home A3761; Main 1004.

---

$16 SAN FRANCISCO AND RETURN

BERTH AND MEALS INCLUDED

S. S. PRESIDENT, Sails Thursday, 10:30 A. M.

417 FEET LONG—LICENSE 521.
OUR SHIPS RUN THROUGH TO SEATTLE
$4 SAN DIEGO AND RETURN.
DAYLIGHT TRIPS SUNDAY AND WEDNESDAY.
Effective June 23rd, four ships a week to San Francisco and Seattle.
PACIFIC COAST STEAMSHIP CO.
Main 67. 634 SO. SPRING ST. A3233

---

## San Francisco Hotels

# MONROE

Nearest First Class Hotel to Fair Grounds

SACRAMENTO ST. NEAR VAN NESS AVE.

In one of San Francisco's fashionable home districts

5 MINUTES to Fair Grounds to Shopping Center

by street car. Perfect hotel with every appointment for home comforts. 135 outside sunny rooms. Play lawn for children adjacent.

European Plan $1.50 and up.
American Plan $3.50 and up.

Write for descriptive pamphlet. Upon arriving in San Francisco take a California Taxicab Co's BROWN TAXI and we will pay the fare.

---

"Nearest to Everything"

# Hotel Manx

Powell St. at O'Farrell
SAN FRANCISCO
The Ideal Tourist Hotel
(Member of Official Exposition Hotel Bureau.)
Management Chester W. Kelley.
Los Angeles Agent, A. M. Culver, 334 So. Spring St.
Take Universal Bus.

---

SAN FRANCISCO

# HOTEL COURT

Bush St. at Stockton

Fireproof building. Direct car line to Exposition.
European, $1.50 day up.
American, $2.50 day up.
Take Universal bus. Illustrated booklets at Times Information Bureau, 619 So. Spring st.

---

# BELLEVUE HOTEL

SAN FRANCISCO.

250 rooms, all with individual bath. Strictly first class, built of concrete and steel. 15 minutes from Exposition without transfer. European and American plan. Rates $2 up.
H. W. WILLS, Manager.
Member of Official Exposition Hotel Bureau. Illustrated Booklets at Times Information Bureau, 619 S. Spring St.

---

# THE MARYLAND HOTEL

SAN FRANCISCO

The House of Sunshine and Hospitality on the Sunny Corner of Geary at Taylor. On the most direct car line to Exposition. Outside room with private bath for one or two persons, $2.00, $3.00 and $4.00. With detached bath, $1.50 and $2.00. Take a Universal Bus at any Depot.

---

# Hotel Stewart

San Francisco

Geary St., above Union Square.
European and American Plan.
Thos. Cook & Son, 515 S. Spring.
L. A. Rep.

---

# St. James Hotel

VAN NESS AVE.
SAN FRANCISCO.

$3.00 a Week

200 Rooms—Family Hotel.
Take No. 5 McAllister St. car to Van Ness.

---

# HOTEL TURPIN

27 Powell St., at Market

SAN FRANCISCO

European Plan, $1.50 per day and up.
Local Agent—D. F. Robertson Steamship Agency, California Savings Bank, Spring and Fourth Sts.
Free Autobus meets trains and steamers.

---

# Australia

NEW ZEALAND AND SOUTH SEAS
Sydney via Tahiti, Rarotonga & Wellington
The 10,000-ton (dis.)
R. M. S. "MOANA"
Sails from San Francisco June 23, 11 a.m.
Further sailings July 21, Aug. 18, etc.
UNION S.S. CO., OF NEW ZEALAND
HIND, ROLPH & CO., General Agents.
679 Market St., San Francisco.
or Local S. S. & R. R. Agents.

---

## NEEDS OF THE WEST.

**Congressional Committee is Investigating the Hetch-Hetchy and Other Projects on the Pacific Slope.**

[BY A. P. NIGHT WIRE.]

SAN FRANCISCO, June 14.—Six members of the House Appropriations Committee arrived here today on their tour of inspection to determine the needs of Federal projects in the West. Representative John J. Fitzgerald of New York, chairman of the committee, and four other members are inspecting the Hetch-Hetchy water project. They will join the other members here Wednesday. The committee is accompanied by officials of the Department of the Interior.

---

## Steamships

# GOING EAST!

WHY NOT GO THE NEW WAY?

THRU SAN FRANCISCO-PORTLAND AND THE SCENIC NORTHWEST

The New $3,000,000 Turbiner

**S. S. Northern Pacific**

sails from San Francisco June 18, 22, 26, 29, 30 and three sailings weekly thereafter.

**for Portland**

Same time and rate as by rail—meals and berth included.

For reservations see Agents 636, 806 South Spring St.

C. E. STONE, General Traffic Mgr. Great Northern Pacific S.S. Company, San Francisco, Cal.

---

# American-Hawaiian S. S. Company

Regular Freight Service New York—Los Angeles

WESTBOUND: From New York, 19 days to Los Angeles Harbor:
S.S. "HONOLULAN" sails June 19th.
S.S. "GEORGIAN" sails June 23rd.
EASTBOUND: From Pier A, Los Angeles Harbor:
S.S. "NEVADAN" sails June 22nd.
S.S. "MONTANAN" sails July 2nd.

501 California Bldg., Los Angeles, Cal. Broadway and Second St.
Main 8441 Home 60879

---

# SCANDINAVIAN AMERICAN LINE.

Neutral Flag.
Route outside War Zone 240 Miles north of Scotland.
Norway, Sweden, Denmark.

Daily connections with all European cities.
Hellig Olav, June 24.
Halvor Jacobsen & Co., 250 Market St., S. F., or Local Agents.

---

# SAN DIEGO

Stop at the Hotel St. James

EUROPEAN PLAN

11 Stories, Steel and Concrete. Center of Business District. Sixth St. Between E and F.

Free Auto Bus meets Trains and Steamers. RATES: 1 person, $1.00 up; 2 persons, $1.50 up; with bath, 1 person, $1.50 up; 2 persons, $2.00 up; fine cafe. Make reservations at Ames Travel Bureau, 643 S. Spring St.

---

## Steamships

## THE EXPOSITION FLYERS

# YALE and HARVARD

AMERICA'S FASTEST AND MOST PALATIAL STEAMSHIPS
—Passenger Licenses— 303 913

$8.35 One Way | Sail For SAN FRANCISCO (In 13 Hours) | $15.70 Round Trip

Every Sunday, Tuesday, Thursday and Friday.

Increased Service to

$2.35 ONE WAY | SAN DIEGO For Visitors to the PANAMA-CALIFORNIA EXPOSITION. | $4.00 ROUND TRIP

Sailings Every SUNDAY, TUESDAY, THURSDAY and SATURDAY
Daylight Excursions Both Ways
THROUGH TICKETS TO PORTLAND, SEATTLE, TACOMA, ALL PUGET SOUND, ALASKAN AND EASTERN POINTS

PACIFIC NAVIGATION CO.

F7087. 611 SOUTH SPRING ST. Broadway 3981.

---

## City Restaurants

# EVERYBODY INVITED

GRAND OPENING

# Y. M. C. A. Cafeteria

715 SOUTH HOPE.

TONIGHT AT 5 P.M.

OPEN TO THE PUBLIC. SOUVENIRS.

GOOD PARKING FOR AUTOS.

This Cafeteria is absolutely different. Continuous service 24 hours every day.

Our Motto:—"Quality, Cleanliness, Service"

---

*"As Hospitable as the Spirit of the West"*

BEST SHOW AND BEST CUISINE IN TOWN

# Jahnke's Tavern

Spring Street Opp. Alexandria

---

MEET THE TWO FRANKS

# Portola Cafe

FIRST ST. AT SPRING.

The Real Bohemian Place

Business Men's Lunch 11 a.m. to 2:30 p.m. Daily.
Every Wednesday Night is NOVELTY NIGHT.

---

*EVENING DINNER AT CHRISTOPHER'S*
*5:30 TO 8 P. M.—FIFTY CENTS*
*651 SOUTH BROADWAY, NEAR SIXTH*

---

Good

# HELP CHILD, HELP NATI

*Tuberculosis Expert Preventive Measures*

*Prenatal Care Declared Utmost Importance*

*Dr. Browning of Los A Leads in Discussion*

[BY A. P. NIGHT WIRE.]

SEATTLE (Wash.) eleventh annual National Association and Prevention of its sessions tonight meeting devoted to child welfare. Dr. George M. Kober D. C., president who discussed "The home;" Sherman C. cago whose topic the School," and Dr. of Boston on "The Community."

A general discussion Charles C. Browning Mrs. Josephine State Superintendent Dr. Thomas D. Commissioner

After the picture film to be campaign against hibited to the

FOR A STRONG

Dr. Kober said:

"When we one-third of the children up to and that the vigor of a vironment of when the of plasticity cannot fail to ance of laying strong and vigorous est period possible.

"Since an plays an of tuberculosis, suggested healthy, and berculosis proved tions. or improper causes of babies.

"A healthful ference should homes or exceeding and damp where the or treble Damp houses catarrhal system more bacteria to initely.

"Overcrowding tion and should at least 600 for each person. unwholesome properly develop children, furnished."

HIGHER RATE

Railroad Schedule

[BY A. P. NIGHT WIRE.]

CHICAGO, Ment on Chicago, Railroad the receivers.

Judge Court will purchase will cost $4,000,000. precise chases.

OBREGON ELIAS

DENIES THERE

THE REPORT

[BY A. P. NIGHT WIRE.]

NEW YORK, Elias, Carranza city, announced received a cablegram varo Obregon, the er, whose death was day, denying the was sent today. Lagos, fifty miles The message Mr. Elias said, read:

"No truth My condition pushing my

A similar serted, had Espinosa. Minister Gen. Carranza, ington.

GEN. GARCIA TO

[BY ATLANTIC

HAVANA, Mexico from arrived here from Progreso an insurgent captured on rado, an Gen. Garcilazo were taken be hanged

The Mexico large number can refugees.

---

[BY ATLANTIC CA

ON, June 14 (via Paris, June 15, 3:55 a.m.)—The president of the Council of Ministers presented the collective resigna-

---

Anti-sal

# RYS WIN A MA IN MINNESO

[BY DIRECT WIRE—EXC

PAUL, June 14.—Following are results on county option voted today. Pennington county, 14 votes out of 26 give the drys 1022, wet, majority of 113. This vote with the four city wards, twelve precincts to hear from, all but insuring a dry majority of at least 500.

Returns of the country precincts will be in by five p. m., thinking that a reasonable hour at closing pre-

---

Ordi

# WO GERMAN SUNK IN T

[BY DIRECT WIRE—EX

NEW YORK BUREAU OF THE TIMES, June 14.—One of the interesting bits of war news sent by travelers on the Cunarder Lusitania, which arrived today, was that of the first three days of June, German submarines of a late type were destroyed at the entrance to the English channel. This information is represented to come from the most authoritative source.

---

Crim

# ABINET OF PO PRESENTS

[BY ATLANTIC CA

LONDON, June 14 (via Paris, June 15, 3:55 a.m.)—The president of the Council of Ministers presented the collective resigna-

Good Health.

## ELP CHILD, HELP NATION

### berculosis Experts Discuss Preventive Measures.

### enatal Care Declared of Utmost Importance.

### . Browning of Los Angeles Leads in Discussions.

[BY A. P. NIGHT WIRE.]

EATTLE (Wash.) June 14.—...enth annual convention of ...tional Association for the ... Prevention of Tuberculosis ... sessions tonight with a ... eting devoted to the discussion ... d welfare. Papers were read ... George M. Kober of Washington, ... C., president of the association, ... e discussed "The child and ... ne;" Sherman C. Kingsley of ... to whose topic was "The Child ... School," and Dr. Edward C. ... Boston on "The Child and ... mmunity."

A general discussion was led by ... arles C. Browning of Los Angeles, ... Josephine Preston, Washington ... te Superintendent of Schools; ... Thomas D. Tuttle, State Commissioner of Washington. After the discussion a new ... ture film to be used soon in ... mpaign against tuberculosis was ... bited to the delegates.

FOR A STRONG NATION.

Dr. Kober said:

"When we remember that ... e-third of the population consists ... ildren up to the age of 15 ... nd that the physical and ... gor of a nation depends on the ... ronment of childhood and ... hen the whole organism is in a ... plasticity and susceptibility, ... annot fail to appreciate the ... ce of laying the foundation ... rong and vigorous race at the ... t period possible.

"Since an inherited predisposition ... ays an important role in the ... tuberculosis, a rational program ... uggested that parents ... ealthy, and that marriage ... eculosis persons should be ... ed.

"Pre-natal care should ... roper instructions of the mother ... ersonal hygiene, rational food, ... roved housing and factory ... ions. Excessive work and ... r improper food are most ... auses of premature and ... abies.

"A healthful home is ... erence should be given to ... omes or apartments in tenements ... ceeding two stories. Dark ... nd damp houses should be ... here the death rate is ... r treble that of healthful ... amp houses favor the development ... tarrhal conditions which ... ystem more vulnerable ... cteria to retain their vitality.

"Overcrowding favors ... ion and should be avoided ... g at least 500 cubic feet of ... e each person. Night ... nwholesome and sleeping ... properly screened will do ... evelop delicate infants ... hildren, provided proper ... rnished."

## IGHER RATE REFUSED.

### Railroad Commission Orders ... wise Steamship Companies to ... Schedule Agreeing with ...

[BY A. P. DAY WIRE.]

SAN FRANCISCO, June 14.—... hip companies operating ... alifornia ports were cautioned ... y the Railroad Commission ... eight rate schedules showing ... creases in rates over those in ... everal months ago, when the ... tates Supreme Court gave ... er those companies to the ... on, will not be accepted. The ... mission ordered the companies ... to file their schedules for ... hortly after the decision of the ... preme Court.

One company filed a ... ates considerably increased, ... fused and the company ... mit its former tariffs.

## ...ER-SEABOARD EQUIPMENT

### Receiver to Ask the Court ... mission to Buy Four ... Freight Cars.

[BY A. P. DAY WIRE.]

CHICAGO, June 14.—... ent on an extensive scale ... icago, Rock Island and ... ilroad has been decided ... receivers.

Judge Carpenter in the ... part will be asked to ... rchase of 4000 freight cars ... 1 cost between $2,500,000 ... 3,000,000. The court will rule ... ecise method of financing ...

## BREGON ALIVE ELIAS DECLARES

### ...NIES THERE IS ANY TRUTH ... THE REPORT OF THE ... ERAL'S DEATH.

[BY A. P. DAY WIRE.]

NEW YORK, June 14.—... ...ian, Carranza Consul-General ..., announced late today that ... ceived a cablegram from the ... ro Obregon, the Carranza ... whose death was reported ... y, denying the report. The ... s sent today, Mr. Elias ... ...os, fifty miles north of ... The message from Gen. ... . Elias said, read:

"No truth in rumors of my ... condition is improved ... shing my campaign ... A similar message, Mr. ... ted, had been received ... pinoza Mireles, private ... n. Carranza. Mr. Mireles ...

...ton.

## ...EN. GARCILASSO TO BE HANGED

[BY ATLANTIC CABLE AND A. P.]

HAVANA, June 14.—The ... rtico from Vera Cruz ... rived here today, bringing ... n Progreso that Gen. ... insurgent leader, and ... tured on Saturday to ... , an adherent of ... , Garcilasso and the ... re taken to Merida and ... hanged at once.

The Mexico ... number of ... refugees.

## For Truce in Mexico.

(Continued from First Page.)

ficial quarters. Enrique C. Llorente, Washington representative of the Villa-Zapata coalition, called on Secretary Lansing with a copy of the Villa telegram to Carranza and a long note from Gen. Villa replying to President Wilson's recent pronouncement of policy. The note referred appreciatively to the President's efforts and outlined the purposes of the Villa-Zapata leaders to bring about a reconciliation with the Carranzistas.

In the message to Carranza dated June 11 and sent direct from the camp of the northern general at Aguascalientes, to the first chief at Vera Cruz, stress is laid upon President Wilson's warning that the United States would be obliged to "decide on other measures, should a coalition of the factions prove futile." Gen. Villa says: "In our opinion this declaration involves two principles, which may frustrate the ends of the revolution, and impair our sovereignty.

"First, the Cientificos, with any other group, might again enthrone themselves with American assistance. Second, should the people not submit to this, the American government might have recourse to armed intervention. In the face of these two imminent dangers and without recognizing the right of the American government to intervene in our affairs, we think that we should seek means that would permit the reunion and reorganization of the Constitutionalist party, even though it be indispensable to make sacrifices of self-esteem. We believe also that this is what patriotism and the future welfare of our country requires of us.

"In such sense, we propose to you that we take under consideration President Wilson's note and that, if you are so disposed, as we ourselves are, that you advise us that we may discuss and agree at once upon the form and terms of procedure in the reorganization of the national constitutional government. We have already placed ourselves in touch with the chief of the Convention government, as well as the commanding general of the army of the south."

The telegram was signed by Gen. Villa and M. Diaz Lombardo, in charge of the Department of Foreign Affairs of the Convention government.

In the memorandum filed at the State Department, Gen. Villa sums up with the following:

"We of the Convention government have not been animated by ambitions for power, nor do we desire in any case to obtain it by means other than by the free vote of the Mexican people. But inasmuch as the desire to consult the country relative to the restoration of a legal regime, with constitutional sanction, is accepted by the Carranza faction we are disposed in the light of possible intervention in our national problems by a foreign power, to again invite all those Mexicans to unite and collaborate with us in the work of realizing the principles of the revolution, especially the agrarian question and the development of instruction for the masses, and we only except from this invitation those who according to the words of President Wilson have ignored the Constitution of the republic and employed their power against the interests of the people.

"The Mexican people entertain sincere gratitude toward those of the United States for their generous sympathy and moral support, and I am pleased to observe that President Wilson recognizes that the people and government of the United States make no pretense of right to take part in the solution of our internal affairs."

Gen. Villa admits the contention that there is no recognized authority throughout the country. He refers, however, to a message to him from Duval West, President Wilson's representative, stating, "It gives me pleasure to inform you of the magnificent impression which the tranquillity and order which I have observed everywhere I have been, has made on me." He also quotes from a message of Sir Cecil Arthur Spring-Rice, British Ambassador to the United States, to a representative in Northern Mexico, expressing gratification to the Villa government for "prompt action in protecting British interests."

### The Saddest Words.

[New York Evening Post:] A Boston school teacher had read Whittier's "Maud Muller" to her pupils and at the close of her reading spoke of the sorrowful significance of the words "It might have been." She asked the boys and girls if they could think of any four sadder words. One youngster of a dozen years held up his hand and said:

"I know two sadder words."

"What are they?" asked the teacher.

"Please remit."

Orduna.

## TWO GERMAN SUBMARINES SUNK IN THE CHANNEL.

[BY DIRECT WIRE—EXCLUSIVE DISPATCH.]

NEW YORK BUREAU OF THE TIMES, June 14.—One of the interesting bits of war news brought to travelers on the Cunarder Orduna, which arrived today, was that during the first three days of June, two German submarines of a late type were destroyed at the entrance to the English channel. This information is represented to come from an authoritative source.

It has been the policy of the British Admiralty to make no announcements of the destruction of German submarines except when the capture of their crews have made secrecy impossible. It has been recently reported in London, however, that since the beginning of the warfare on merchant ships, and previous to the destruction of the two now mentioned, some twelve German submarines have come to grief.

Crisis.

## CABINET OF PORTUGAL PRESENTS RESIGNATION.

[BY ATLANTIC CABLE AND A. P.]

PARIS, June 14 (via Paris, June 15, 2:35 a.m.)—The president of the Council of Ministers presented the collective resignation of the Cabinet, but it has not been accepted. The Council of Ministers met this afternoon at the palace, Theophile Braga, president of the Republic, presiding.

Anti-saloon.

## SAYS WIN A MAJORITY IN MINNESOTA ELECTION.

[BY DIRECT WIRE—EXCLUSIVE DISPATCH.]

DULUTH, June 14.—Following are returns on county option voted in Pennington county, 14 precincts of 31 give the drys 1022, majority of 113. This vote is considered very favorable to the drys, twelve precincts to hear from all of which are expected to give a dry majority of at least 100.

Of the remaining precincts to hear from, five in the city of Thief River Falls, which polls its vote at 9 p. m., thinking hour of closing precincts, and now the wets are figuring on an action to throw out the entire vote.

Big Stone county: dry by 214 majority; Graceville was the only town voting wet; Wright county, dry by 800 majority; Wadena, dry by 200 majority; Meeker county with still six precincts to hear from is wet by 228 majority but the opinion prevails it will go dry by a very small majority; Pope county, dry by 600 majority; Marshall county with only two rural districts reporting, is estimated dry by 800 majority.

Pay Homage to Flag.

## BE A PATRIOT ALL THE TIME.

### This is Wilson's Flag-day Advice to Citizens.

### President Pays Tribute to "the Unknown Men."

### Declares They are Sinews of the Nation's Strength.

[BY A. P. NIGHT WIRE.]

WASHINGTON, June 14.—A tribute to the "great multitude of unknown men" who constitute the body of the nation and an appeal for patriotism is every day life instead of on special occasions, only, marked a speech by President Wilson today to a crowd gathered before the south steps of the Treasury building for Flag Day exercises.

While the President made no direct reference to the European war or international questions, his every word about American patriotism and what it means in these times was greeted with enthusiastic and prolonged applause.

In introducing Mr. Wilson, Secretary McAdoo said the meeting was held to pay homage to "the flag of our country at a time when it has a deeper significance than ever before in the world's history, when it is the hope of civilization."

The exercises were attended by Secretary Lansing, Secretary Daniels, Senator Simmons and many other government officials. A chorus of Treasury Department employees sang patriotic songs.

LESSON OF THE FLAG.

"For me," said the President, "the feeling does not express a mere body of vague sentiments. It is the embodiment not of a sentiment but of a history, and no man can rightly serve under that flag who has not caught some of the meaning of that history.

"You do not create the meaning of a national life by any literary exposition of it, but by the actual daily endeavors of a great people to do the tasks of the day and live up to the ideals of honesty and righteousness and just conduct. And as we think of these things, our tribute is to those men who have created this experience. Of these men we feel that they have shown us the way. They have not been afraid to go before. They have known that they were speaking the thoughts of a great people when they led that great people along the paths of achievement. There was not a single swashbuckler among them. They were men of sober, quiet thought, the more effective because there was no bluster in it. They were men who thought along the lines of duty, not along the lines of self aggrandizement. They were men, in short, who thought for the people whom they served and not of themselves.

"But while we think of them and do honor to them, as those who have shown us the way, let us not forget that the real experience and life of a nation lies with the great multitude of unknown men. They constitute the body of the nation. This flag is the essence of their daily endeavors. This flag does not express any more than what they are and what they desire to be; and as I think of the life of this great nation, it seems to me that we sometimes looks to the wrong places for its sources.

"We look to the noisy places where men are talking in the market place; we look to where men are expressing their individual opinion; we look where partisans are expressing passion; instead of trying to attune our ears to that voiceless mass of men who merely go about their daily tasks, try to be honorable, try to serve the people they love, try to live worthy of the great communities to which they belong. These are the breath of the nation's nostrils; these are the sinew of its might.

THE UNKNOWN HOST.

"There are no days of special patriotism. There are no days when you should be more patriotic than on other days.

"I am solemnized in the presence of such a duty. I would not undertake to speak your thoughts. You must interpret them for me. But I do feel that back not only of every public official, but of every man and woman of the United States there marches that great host which has brought us to the present day, but the host that has never forgot the vision which it saw at the birth of the nation; the host which always responds to the dictates of humanity and of liberty; the host that will always constitute the strong and great body of friends of every man who does his duty to the United States.

"I am sorry that you do not wear a little flag of the Union every day instead of some days, and I can only asq you, if you lose the physical emblem, to be sure that you wear it in your heart, and the heart of America shall interpret the heart of the world."

THE LARGEST FLAG.

[BY A. P. DAY WIRE.]

ST. LOUIS, June 14.—What is described as the largest United States flag was presented to the city of St. Louis during the Flag Day celebration here today. The emblem is 150x75 feet and weighs 400 pounds. It was given to the city by the Million Population Club. In a recent parade 150 men and sixty Boy Scouts were required to carry it.

## Intercede for Frank.

(Continued from First Page.)

"shows that there were evidences that [illegible] had been assaulted. Murder to conceal the robbery and assault would be the natural thought of a negro to save his own life. Conley at first denied he could write. At first he denied he was at the pencil factory the day of the murder. Later he admitted he wrote the notes but said Frank dictated them and then he admitted he was at the factory the day of the murder and told the story of helping Frank to dispose of the girl's body, trying to fasten the crime on some one else.

"The murder notes were not the mental efforts of Frank, for they are in the language, style and form of expression of Conley. The prosecution contended that the correct use of the word, 'did' was not compatible with Conley's education. But in the Anna Maud Carter letters, part of which Conley admitted he wrote, we find the same language and form of expression as were used in the murder notes, as well as the correct use of the word 'did.' In his testimony on the stand, the record shows Conley correctly used the word 'did' more than 100 times."

Howard attacked the testimony and veracity of other State witnesses.

"It is immaterial that Miss Stover was in Frank's office between 12:05 and 12:10 on the day of the murder and Frank was not there," said Mr. Howard. "We know Frank was not killing Mary Phagan at that time, for she had not arrived there. The testimony shows that Mary Phagan could not have reached Frank's office until 12:13 p.m."

"Is that time accepted by both sides as the time of Miss Phagan's arrival?" asked Gov. Slaton.

"No," replied Dorsey. "The State contended that she reached the factory at the time Frank stated, 12:05 p.m."

"We will leave the record to show which side is correct on this point," said Howard.

Mr. Howard relied upon the record to show Frank's innocence. He declared the trail of the murderer led from the "murder notes" found beside the girl's body and which Conley testified he wrote at Frank's dictation.

Howard attacked Conley's affidavit and testimony and asserted his story was "a cunning invention of Conley's own mind, contrived to save his own life and place the noose of the law around the neck of another."

THREE POINTS.

Mr. Dorsey discussed the case on three points raised by Frank's attorneys: First, that Frank was not accorded a fair trial; second, that the evidence did not show the defendant's guilt beyond a reasonable doubt; third, that Judge L. S. Roan, the trial judge, was not convinced of the prisoner's guilt.

Regarding the first point, Mr. Dorsey said counsel never asked a change of venue and that there was no antagonistic sentiment toward Frank prior to the trial.

"There were developments in the trial," he said, "which might have been calculated to incense the people because of the harrowing details of the crime. The State Supreme Court, however, ruled upon this point that there had been no showing by the defense that there had been any demonstration in the courtroom which could have been held to have deprived the prisoner of a fair trial."

Judge Roan, himself, declared the solicitor, said he had a fair trial.

"The record shows," he continued, "that the demonstration by the crowd outside the courtroom was not heard by the jurors and that there was nothing to justify the allegation that the crowd in the courtroom shouted to the jury to hang Frank 'or we'll hang you.'"

The State and Federal courts, said Mr. Dorsey, held that Frank had not been deprived of any right in that he was absent from the courtroom, at the request of the trial judge, when the verdict was returned. The courts also held, he said, that allegations of mob violence were not sustained.

The hearing was adjourned until Wednesday.

### World's Biggest Statue.

[Chicago Journal:] The largest statue in the world is now being carved in Japan. It is a recumbent effigy of Nichiren, a Japanese patron saint, cut from a natural granite rock in a hillside on the island of Ushibakubi, or "the cow's head," in the inland Sea of Seto, Japan. The stone image will be 210 feet long from head to foot, 60 feet longer than the Sleeping Buddha statue at Segu, Burma, and considerably larger than the Sphinx in Egypt.


Globe Mills

Flour and Cereal Credits. 49-lb. bags, 1500 Credits. 24½-lb. bags, 1050 Credits. 10-lb. bags, 550 Credits. 5-lb. bags, 300 Credits. Cut off lower part of all sacks, as indicated, and present at Times Office for Credits.

CARTONS 125 CREDITS

Present this wrapper at Times Office for Credits. The above Credits will apply on ALL FAMILY FLOURS and CEREALS of any brand, bearing name of "GLOBE MILLS."

Globe Mills, Los Angeles.



Connie Mack says:

Speaking of the new book on Baseball by W. J. Clarke and Fredrick T. Dawson—

"It is one of the most complete books of the kind that has ever been published, and my advice would be that any player who is taking up baseball should not be without this book."

BASEBALL

INDIVIDUAL PLAY AND TEAM PLAY IN DETAIL

By W. J. CLARKE, Head Coach Princeton 'Varsity Baseball Team, and FREDRICK T. DAWSON, General Athletic Coach at Union College.

Illustrated. $1.00 net

CHARLES SCRIBNER'S SONS



Get a coupon book at Standard Service Stations

Drive up, have tank and crank-case filled without getting out of the car, hand out your coupon book, and be off—no delay.

It's handy for whoever drives your car to get gas or oil without the bother of making change.

And you're always sure of getting real gasoline and reliable oil at Standard Service Stations. Look for the name

Standard Oil Company (California) Los Angeles



BonTon CORSETS

Distinctive Style

is characteristic of BON TON and reflects itself in the graceful contour given the wearer.

Women of taste and refinement have long since adopted BON TON for they had a keen appreciation of the ideal in corsets.

In the latest models are noted the dainty curved waist, higher bust, shorter skirt and ample boning, giving the much needed shape and support, and enhancing milady's charm and comfort. Price $3.50 to $25.

Ask YOUR Dealer

Model 803, not only popular but very chic and stylish for present wear. Price $3.50

ROYAL WORCESTER CORSET CO., WORCESTER, MASS.

Makers also of ROYAL WORCESTER Corsets $1 to $3

SAN FRANCISCO OFFICE, 28 Geary Street



THE SUMMER GUEST

is not always a welcome guest where the housewife must wrestle with the servant question and other vexatious problems of household management. The Summer guest is generally a welcome guest when you have

Shredded Wheat

in the home. All the goodness of the whole wheat made digestible and deliciously palatable by steam-cooking, shredding and baking. We have done the baking and saved you the bother. So easy to prepare a deliciously wholesome and nourishing meal "in a jiffy" by crisping a few of these biscuits in the oven and serving with berries or other fresh fruits and cream—and the cost is only a few cents.

Made only by The Shredded Wheat Company, Niagara Falls, N. Y.

# Classified Liners.

AGATE TYPE ONLY.

Accepted subject to the following rates and rules:

Rates: The rate for inserting Want Ads or the Daily Times is 1c per word each insertion; if the Sunday issue 1½ c per word each insertion. Minimum charge applicable is a single insertion and for each non-consecutive insertion, 25c; except under the following classifications the rate for which is 2c per word daily, 10c per word Sunday; minimum charge, applicable to a single insertion and to each non-consecutive insertion, 50c daily; 20c Sunday: "Society Meetings," "Personals," "Spiritualistic," "Church Notices," "Miscellaneous," "Stocks and Bonds," "Money to Loan," Salary and Chattels," "Physicians," "Medical," "Detectives," "Matrimonial" and "Baths and Massage."

An extra charge of 25 per cent. is made for the use of capital letters.

Minimum space for classified advertisements ordered for more than one insertion, 14 words.

White space and dashes are charged for on the basis of seven words to a line.

Ads set solid are counted strictly by the word. For paragraphed or lined-up matter set in caps, estimate five (5) average words to a line. Not set in caps, estimate two (2) average words to the first line and eight (8) average words to each line thereafter. In this kind of advertising the actual number of words set solid is counted, and eight (8) words added for each unruled line.

The Times reserves the right to classify all advertisements under appropriate headings.

The Times cannot guarantee accuracy or assume responsibility for errors of any kind occurring in telephoned advertisements.

The Times will not be responsible for more than one incorrect insertion of any advertisement ordered for more than one time.

Errors not the fault of the advertiser which clearly lessen the value of an advertisement will be rectified only by republication, without extra charge, on presentation of receipt within five days after insertion. No allowance will be made where the error does not materially affect the value of the advertisement.

No adjustment will be made for advertising items not affected by an error or errors which may occur in other items in the same advertisement.

Advertisers should retain receipts given by The Times for payment for "liners," as no mistake can be rectified without them.

The Times will not accept phone or verbal orders to discontinue or change "till forbid" advertisements.

Telephoned orders to discontinue advertising in The Times are numbered in the order of their receipt, and in each instance the number of the order is given to the advertiser, who should make a record thereof. In case of dispute no charge for advertising will be rebated unless the "stop order" number is presented to The Times by the advertiser.

Sunday real estate advertisements, to be classified properly, must be in The Times office before 5 o'clock Saturday night. Other classified "Wants," "To Lets," etc., received over counter or by telephone until 11 p.m. Saturday. Ads received after closing hours for each division will be inserted under heading "Too Late to Classify." Rate 1½ cents per word.

The Sunday circulation of The Times exceeds 90,000 copies, and more "liners" are regularly printed in its columns than in the five other Los Angeles newspapers combined.

Telephone your want advertisements. Ring up "The Times," Main 8200; Home 10291, any time of day or night, and secure prompt and careful attention.

"BE QUICK TO KICK IF THINGS SEEM WRONG, BUT KICK TO US AND MAKE IT STRONG."

INSTANT SERVICE FOR TIMES PATRONS.

For the convenience of persons who may desire to reply to classified advertisements printed in The Times, word communications to this newspaper and have "liner" and other advertisements inserted, bronze letter boxes have been placed in various downtown buildings for the purpose indicated. Collections will be made from these boxes every hour.

Each piece of advertising copy must contain the name and address of the advertiser, number of insertions and heading under which it is desired that the announcement be printed.

The locations of the boxes are as follows:

BRYSON BLDG., 145 S. SPRING ST. (Lobby near elevator.)

BROADWAY CENTRAL BLDG., 424 S. Broadway. (Lobby near elevator.)

BUMILLER BLDG., 630 S. BROADWAY. (Lobby near elevator.)

COLUMBIA TRUST BLDG., 313 W. THIRD ST. (Lobby near elevator.)

DELTA BLDG., 426 S. SPRING ST. (Lobby near elevator.)

GARLAND BLDG., 740 S. BROADWAY. (Lobby near elevator.)

GERMAIN BLDG., 224 S. SPRING ST. (Lobby near elevator.)

GROSSE BLDG., SIXTH AND SPRING STS. (Lobby near elevator.)

HIGGINS BLDG., SECOND AND MAIN STS. (Lobby near elevator.)

H. W. HELLMAN BLDG., FOURTH AND SPRING. (Near elevator, Fourth st. lobby.)

I. W. HELLMAN BLDG., 311 S. MAIN ST. (Next to U. S. Mail Box.)

HIBERNIAN BLDG., FOURTH AND SPRING STS. (Lobby near elevator.)

L. A. INVESTMENT BLDG., 758 S. BROADWAY. (Lobby near of Elevator.)

LANKERSHIM BLDG., 126 W. THIRD ST. (Lobby opposite elevator.)

LAUGHLIN BLDG., 315 S. BROADWAY. (Next to U. S. Mail Box.)

MARSH-STRONG BLDG., 6TH, SPRING AND MAIN. (Of elevator shaft No. 4.)

MASON BLDG., FOURTH AND BROADWAY.

MERCHANTS TRUST BLDG., 207 S. BROADWAY. (Beneath U. S. Mail Box.)

O. T. JOHNSON BLDG., FOURTH AND BROADWAY. (Lobby near elevator.)

PACIFIC ELECTRIC BLDG., 608-610 S. MAIN ST. (Lobby near elevator.)

C. WESLEY ROBERTS BLDG., THIRD AND MAIN. (Lobby near elevator.)

SAN FERNANDO BLDG., 496 S. MAIN ST. (Lobby opposite elevator.)

The locations of additional boxes will be published as they are installed.

## SPECIAL NOTICES—

REDIPHONES—WE HAVE ON HAND A FEW OF those handy telephone attachments, which are being distributed in connection with coupons valued at 75 cents each, the coupons being redeemable in classified advertising in THE TIMES. Phone Main 8200 or Home 10291, and our representative will call and attach the "REDIPHONE," collecting at the same time for the coupons delivered. One "REDIPHONE" only will be delivered to each purchaser.

CLASSIFIED ADVERTISEMENTS—

For the real estate section of Sunday's Times will be printed under the heading of "Too Late to Classify," if not received before 8 p.m. Saturday.

SUPERFLUOUS HAIR, MOLES, WARTS, PERMAnently removed. WILBUR PRATHER BEAUTY PARLORS, 624 Broadway. Satisfaction guaranteed. San Francisco office, 133 Geary st., suite 722-723 MME. STIVER ELECTROLYSIS CO.

CAPABLE TALENT WISHING TO ENTER LYCEUM of Chautauqua work, PHONE for appointment, F7720.

FREE TREATMENT FOR THE TOBACCO HABIT. 421 SAN FERNANDO BLDG.

FOR QUICK ACTION DROP ANSWERS TO Times "Liners" in Times' letter boxes in downtown office buildings. The locations of the boxes are printed in the first column of the Times "Liner" section.

## PERSONAL—Business.

PERSONAL— MRS. MASSON the noted palmist of London, Eng., may be consulted at 322 S. SPRING ST., by those desiring careful, conscientious and reliable hand readings from one of the foremost palmists of the day. HIGH-CLASS PATRONAGE SOLICITED.

PERSONAL—CLASSIFIED ADVERTISING PATRONS of The Times are requested to submit copy for advertisements in the Sunday issue as early as possible.

PERSONAL— HENLEY, LEADING SUCCESSFUL PSYCHIC, 317 W. THIRD ST., NEAR HILL. READINGS DAILY.

PERSONAL—PROF. ALTHOUSE, NOTED ASTROLoger and palmist; thirty years in Los Angeles. Largest practice; highest grade of work. High-class patronage solicited. 621 S. BROADWAY.

PERSONAL—LADIES, ASK YOUR DRUGGIST FOR Chichesters Pills, the Diamond Brand. For 25 years known as best, safest, always reliable. Take no other. Chichesters Diamond Brand Pills are sold everywhere.

PERSONAL — WANTED, MALE PATIENTS. TWO nurses have a quiet, perfectly appointed home, near in, for men who appreciate carefully prepared food, good care and complete rest. PHONE 20428—WEST 1066.

PERSONAL—10,000 NAMES AND ADDRESSES OF eastern mail order buyers, including good mail order proposition for only $25. Address N, box 86, TIMES OFFICE.

PERSONAL — INFORMATION AS TO WHERE-abouts of J. Nolan, formerly of Texas; has been in Chihuas or Alamos, Mexico. Address F, box 419, TIMES BRANCH OFFICE.

PERSONAL — ACED MAN GOING TO CHICAGO wishes gentleman companion. Will pay part of fare. Call at 835 S. HILL ST., school, between 1 and 4 p.m.

PERSONAL—I WILL PUT YOU IN TOUCH WITH the managers and directors of all the moving-picture companies who employ actors and actresses. HARVEY E. GAUSMAN, 803 Hibernian Bldg.

PERSONAL—WILL TRANSACT ANY BUSINESS you have in San Francisco this week. Address G, box 297, TIMES OFFICE.

PERSONAL — ELECTRIC VACUUM CLEANER for rent, $1 daily. Free delivery. SOUTH 5850, HOME 29191.

PERSONAL—MME. JOSEPH OF CHICAGO, PALMist and psychic readings 50c. 822 E. 18TH ST. Take Griffith ave. car.

PERSONAL—MME. ORA, PALMIST, PSYCHIC; BEST 50c readings in city. 240½ S. SPRING.

## PERSONAL—Business.

PERSONAL— For quick action, drop answers to Times "Liners" in Times' letter boxes in downtown office buildings. The locations of the boxes are printed in the first column of the Times "Liner" section.

## BUSINESS ANNOUNCEMENTS—

CESSPOOLS CLEANED IN ONE OR TWO LOADS by the LOS ANGELES SANITARY CO. Phones: 59146 or Wilshire 580.

RAG CARPET WEAVING, OLD RUGS RENOVEN into new. Called for and delivered. 1147 SANTEE. 64527.

UPHOLSTERING, FURNITURE REPAIR SHOP; MATtress work. 1263 S. Figueroa. 55527. Bdwy. 3773.

## WANTED— Help, Male.

NOTE.—Applicants for positions are advised to send original recommendations in answer to ads.

Space is not given under this heading to advertisements soliciting business patronage.

WANTED— Stenographer for large bank out of town, $75-$85 to start; private secretaryship. Two high-grade shoe salesmen, under 28, retail experience, large concern, $65-$75. Two stenographers and general office assistants, $50-$60. Salesman for A-1 commission proposition. CALIFORNIA COMMERCIAL SERVICE, Brockman Bldg.

WANTED — FOREMAN FOR ALTERATIONS AND bushelling workroom, splendid, permanent opportunity, for man who thoroughly understands this work and how to handle the men doing same. Want a man who will turn out alterations right and on time. Apply in person immediately. MR. SCHUESMANN, Foreman & Clark, Third floor, Third and Main.

WANTED— Bright young man, 25 to 30, single, accurate and quick at figures and good penman for large Arizona mining concern as cashier and recording sales. Must furnish references. Salary $85 first three months with increase after. EDUCATIONAL EXPERT CO., 704-705 Haas Bldg.

WANTED— Man, stenographer and book-keeper, between ages of 20 and 30. Must write good hand and be better stenographer than book-keeper. MUNICIPAL FREE EMPLOYMENT BUREAU, 110 Merchants' Trust Bldg.

WANTED—BOOK-KEEPER AND CORRESPONDENT. Must understand advertising, printing and handling salesmen. Prefer man about 35, with good personality. Salary $100; stenographer and assistant book-keeper, good penman, $65. PACIFIC AUDIT & SYSTEM CO., 418 Pay Bldg. Third and Hill sts.

WANTED—TUCKER'S HOTEL RESTAURANT EMployment AGENCY, 211½ W. Second st. All-round cook, near city, $18; second cooks, waiters, porters, lunch boys, kitchen men, house men, pantry men, pot, glass, dishwashers. Call TUCKER'S.

WANTED — CLERKS OR BRIGHT YOUNG MEN, reasonable schooling, to fit for GOVERNMENT RAILWAY MAIL CLERKS. STARTING salary now $800 straight; promotion to $1500. For successful coaching see MR. HOSY, 629 Security Bldg. (See Instruction, adv.)

WANTED—EXPERT FANCY SPOTTER—ONE WHO can also do fancy pressing, applicant must be thoroughly experienced and have best of references. Steady position and good salary to right party. Address O, box 282, TIMES OFFICE.

WANTED—LIVE MAN TO SHOW PROPERTY. PREvious experience unnecessary; can make $100 to $300 per month; good chance for a sober, steady man to become permanently identified with a large company. Call at once, 200-207 H. W. HELLMAN BLDG., corner Spring and Fourth.

WANTED—BIG FOUR EMPLOYMENT BUREAU, 205 East Second. Blacksmith, $3.50; rate blacksmith, $60, fd.; furnace man, smelter, $3.50; truck driver, $3.50; barn boner, 20c; beef boner, 25c; two irrigators, $50, fd. All kinds help wanted.

WANTED—AN EXPERIENCED ADVERTISING SOliciter, capable of securing references, for one of the best propositions; to right party will make right offer; 9 to 10 or 5 to 6. THE AUTOMATIC ADVERTISER, 1407 Security Bldg., 3rd floor.

WANTED — YOUNG MAN, 18 YEARS OLD, TO learn architectural profession. Must have marked artistic ability and other qualifications. Apply GERITZ, DAVIS & WATSON, Architects, 621 Exchange Bldg.

WANTED—WE WANT TEN YOUNG MEN TO PREpare for service with the Southern Pacific Railroad Company as telegraph operators and stenographers. Positions guaranteed. MACKAY BUSINESS COLLEGE. See Instruction Course.

WANTED — FIRST-CLASS FAMILY COOK (COLored,) small private family, beach, $60, room and board. Apply HUMMEL BROS. & CO., 118 East Second st. (Agency.) Phone 10212.

WANTED—FORD REPAIR MAN. HAVE BEST Ford shop in city. Over 100 cars, steady work. Must sell at once at lots less than its worth. If you can invest as little as $150, address E, box 565, TIMES BRANCH OFFICE.

WANTED—EXPERIENCED BATH-HOUSE MAN TO manage beach resort, bath-house, $75 month. Apply HUMMEL BROS. & CO., 118 E. Second st. (Agency.)

WANTED—EXPERIENCED CORSET SALESMAN TO cover the Pacific Coast, everything west of the Rockies. In answering state experience and volume of your trade. VAN ORDEN MFG. CO., Newark, N. J.

WANTED—AN EXPERIENCED AUTOMOBILE REpair man, no other need apply. Call 7 a.m. MYERS BROS. AUTO REPAIR SHOP, 1798 W. Washington.

WANTED—EXPERIENCED DRIVER FOR RETAIL bread wagon; one living in Ramona or Alhambra preferred; fine proposition to right party. Address box 142, TIMES OFFICE, Pasadena.

WANTED—EXPERIENCED, DEPENDABLE NEWSpaper subscription solicitor on semi-weekly in small city; state terms. Address POST, Orange, Cal.

WANTED — ASSISTANT SECOND COOK; ALLaround kitchen man; bus boys; 2 captains; silver and glass men. KING EMPLOYMENT OFFICE, 202½ S. Broadway.

WANTED—THREE YOUNG MEN TO WORK SATurdays in return for a course in stenography, book-keeping and telegraphy. Apply MR. MACKAY, Mackay Business College.

WANTED—PRINTER, SOBER, ALL-AROUND MAN, for country office. State age, experience and salary required. Address VO, box 288, TIMES OFFICE.

WANTED—LIVE EXPERIENCED GROCERY SOLICitor for large concern in Arizona. Must be capable and furnish good references. Salary $90. Address O, box 236, TIMES OFFICE.

WANTED—AGENTS FOR SELLING GAS IRONS, $3 per day guaranteed, live agents. Address O, box 285, TIMES OFFICE. State experience and references.

WANTED—YOUNG MAN TO DO THREE HOURS' work day for furnished room. HOTEL DRESDEN, 224½ South Main.

WANTED— California experience, for institution, near city, $40 and found. Apply HUMMEL BROS. & CO., 118 E. Second st. (Agency.)

WANTED— Neat appearing young man stenographer. Must be good penman. Apply 1 country, Mary 800, EDUCATIONAL EXPERT CO., 704-705 Haas Bldg.

WANTED—MAN AND WIFE, RANCH (NORTH,) $50 month and found. MURRAY & READY, 110 E. Second st.

WANTED—ARE YOU LOOKING FOR A POSITION in moving pictures? See ad under Personal Business. HARVEY E. GAUSMAN, 803 Hibernian Bldg.

WANTED— Repair man, repair gasoline stoves, beach resort, employer here, $60 and room. Apply HUMMEL BROS. & CO., 118 E. Second st. (Agency.)

WANTED — SALESMEN TO SELL DECORATING novelties for Elks' convention to be held in Los Angeles. Apply S. KLEIN, between 9 a.m. and 12. 546 S. LOS ANGELES ST. Mezzanine floor.

WANTED—FLOOR MANAGERS BY LOS ANGELES department store. Men who are thoroughly experienced in merchandise and floor duties. Address GO, box 404, TIMES BRANCH OFFICE.

WANTED—A SALESMAN WHO WANTS TO MAKE money. Must be worker and of good appearance. Call Tuesday a.m., 318 CALIFORNIA BLDG.

WANTED — GENERAL ALL-AROUND GROCERYman. Must furnish local references. WEST SIDE GROCERY, 1424 W. Pico.

WANTED—A GARDENER BY THE MONTH FOR several hours' work every morning, white man preferred. KENDIS APARTMENT, 1710 W. Sixth.

WANTED—ONE GOOD CARPENTER FOR BUILDing fence. 1718 LENOX AVE., one-half block from Washington or 10th street car. 73826.

WANTED—ROUGH CARPENTER, 25C PER HOUR. 401 EAST FOURTH.

WANTED—MANAGER. PARTNERSHIP. 1428 MYRA avenue, Los Angeles. REV. FRANCIS SCHLATTER, Hollywood 2064.

WANTED — TO LEARN TRADE. THE NATIONAL School guarantees success. Wages paid while learning. 129 E. SECOND ST.

WANTED— Tent maker and repairman for beach resort, employer here, $75 and room. Apply HUMMEL BROS. & CO., 118 E. Second st. (Agency.)

WANTED — RANCH BLACKSMITH. (MUST BE good shoer.) $2.50 day and found. Call early, MURRAY & READY, 110 E. Second st.

WANTED—A NEAT HASHER, $1 A DAY AND board. Apply 135 E. SECOND ST.

WANTED—TWO PICK AND SHOVEL MEN. CALL early. 433 S. HOPE.

WANTED—EXPERIENCED SHOE SALESMAN, J. P. BURNS SHOE CO., 525 S. Broadway.

WANTED—MEN TO LEARN BARBER TRADE. Good wages while learning. 300 E. 5TH ST.

## WANTED— Help, Male and Female. (Investment Required.)

WANTED—ENERGETIC MAN WITH $250 TO INvest in established profitable legitimate business; salary goes with the investment and share of the profits. For particulars call 105 W. SIXTH ST. Room 314.

WANTED—WE HAVE SEVERAL OPENINGS FOR establishment of independent mail order business. Energy, good habits and sound judgment more important than capital. Spare time at first. Particulars free. OPPORTUNITIES EXCHANGE, Buffalo, N. Y.

WANTED—MAN TO INVEST $300 IN MANUFACturing business. $90 per cent. profit. A necessity. Strict investigation solicited. 105 W. SIXTH, Room 306.

WANTED — ENERGETIC BUSINESS MAN WITH $2000 to accept responsible position, salary $1800 annually; investment guaranteed; a legitimate manufacturing business with concrete results already attained, and a wonderful future. Address L, box 78, TIMES OFFICE.

WANTED—10,000 NAMES AND ADDRESSES OF eastern mail order buyers, including good mail order proposition for only $25. Address N, box 86, TIMES OFFICE.

## WANTED— Help, Female.

Space is not given under this heading to advertisements soliciting business patronage.

WANTED — EXPERIENCED STARCH IRONERS, Apply 925 S. LOS ANGELES ST.

## WANTED— Help, Female.

NOTE.—Applicants for positions are advised not to send original recommendations in answer to ads. Send duplicates only.

Space is not given under this heading to advertisements soliciting business patronage.

WANTED—TUCKER'S EMPLOYMENT AGENCY, 211½ West Second st. Cook and helper, $50; city; cook's helper, oil fields, $50; cafe cashier, country, $30; clerk delicacy counter, $9 week; cigar clerk, beach, $12 week; 25 restaurant waitresses, city and country; hotel and rooming-house maid, experience necessary; marker and distributor, hotel, Arizona, $35, fare paid. New positions daily.

WANTED—PROGRESSIVE HOUSEHOLD CLUB, 909 W. Ninth. Cooking and downstairs, 4 in family, $40. Beverly Hills; general maid, 3 adults, Santa Monica, $40; general house maid, 4 in family, $30; general maid, 4 adults, $30; general house maid, 2 adults, Santa Monica, $30; many temporary places, $8 to $10 a week.

WANTED — TEN EXTRA WAITRESSES; FOUR waitresses, Imperial Valley, $30 and found; 2 waitresses, Bakersfield; 6 waitresses, Arizona, fare paid; head pastry maid, $75; salad maker, 2 chambermaids; 2 chambermaids, room out; 4 lunch counter girls; chambermaid, summer resort; body ironer; marker and distributor. TOURIST EMPLOYMENT AGENCY, 145 S. Spring st. Room 210.

WANTED—TIPIST AND OFFICE CLERK, GOOD figures, local experience, $10. Remington biller, Wahl attachment; $10. Stenographer and book-keeper, $12, $15. Office manager and head book-keeper, $90. PACIFIC AUDIT & SYSTEM CO., 418 Pay Bldg. Third and Hill sts.

WANTED — SPANISH GIRL OR WOMAN FOR cooking and general housework, in small family at San Diego. Wages $20 or $25. Address in English or Spanish, MRS. F., 2651 FRONT ST., San Diego.

WANTED—THREE LADIES, BEAUTY CULTURE. Pay big. Learn right. FLORENTINE HAIRDRESSING COLLEGE, "World's Largest," 227 Mercantile Place, corner Broadway. See "Learn Trades."

WANTED — SALESWOMAN FOR WHITE WASH goods department. Only persons thoroughly experienced in this particular line of fabrics need apply to SUPT., VILLE DE PARIS, between 9 and 10:30.

WANTED—STENOGRAPHER AND BILLER, 20-24, for large wholesale house, prefer one experienced in wholesale machinery, though not essential, $30-$35. CALIFORNIA COMMERCIAL SERVICE, Brockman Bldg.

WANTED — WORKING HOUSEKEEPER, APARTment-house $45; house girls, city, country and beach, $20 to $45; fine places for Scandinavian and German girls. SWEDISH AND GERMAN EMPLOYMENT BUREAU, 101½ S. Broadway.

WANTED — STUDENTS, GREGG SHORTHAND, book-keeping, English branches, telegraphy. Day and evening classes. Low rates. Positions guaranteed. MACKAY BUSINESS COLLEGE, 908 Main st. See "Instruction Course" adv.

WANTED—TEACHERS FOR GRAMMAR, HIGH AND country, schools in California, Arizona and Nevada. Apply Educational Department, PACIFIC AUDIT & SYSTEM CO., 418 Pay Bldg., Third and Hill sts.

WANTED—MIDDLE-AGED WOMAN, WILLING AND cheerful, good plain cook, small family, in country, Answer Tuesday. Address F, box 420, TIMES BRANCH OFFICE.

WANTED — MIDDLE-AGED WOMAN, GIVING good local references, to assist with housework, good home and small wages. Call HOLLYWOOD 2444 after 3 p.m.

WANTED—AT ONCE, EXPERIENCED FOLDER and presser on ladies' and children's garments. Apply PEERLESS GARMENT MFG. CO., 204 Boyd st. A3710.

WANTED—THREE LADIES TO LEARN BEAUTY culture and hairdressing, free of charge; good opening. LEADER COLLEGE, 228 Mercantile Place. Mrs. Harris, Instructress. See "Learn Trades."

WANTED — WRAPPERS, ONLY EXPERIENCED persons need apply. See SUPT. WHITING-MEAD CO., 10th and Main st. (formerly Pierce-Emporium Bldg.,) today.

WANTED—A HIGH SCHOOL GIRL TO TAKE care of CORRESPONDENCE. MUST HAVE good PENMANSHIP. ADDRESS B, BOX 185, TIMES OFFICE.

WANTED—GIRL FOR HOUSEWORK TO GO HOME evenings, 2 in family. Apply 827B Catalina. 53808.

WANTED — WOMAN FOR HOUSEWORK, SMALL family and good home. Apply 1822 PENNSYLVANIA AVE.

WANTED—YOUNG WOMEN CAN EARN BOARD, room and tuition after school hours. Splendid chance to get an education. MACKAY BUSINESS COLLEGE.

WANTED—WAITRESSES, STEADY WORK. ALSO extra girls for dinner work. Apply at once to head waitress, HOTEL ROSSLYN, 5th and Main sts.

WANTED — RELIABLE GIRL FOR GENERAL housework for summer. Apply H. HYMAN, 52 Rose ave., Venice.

WANTED—GIRLS TO FOLD CIRCULARS FOR part school expense. Half rate. MACKAY BUSINESS COLLEGE.

WANTED—ARE YOU LOOKING FOR A POSITION in moving pictures? See ad under Personal Business. HARVEY E. GAUSMAN, 803 Hibernian Bldg.

WANTED—NEAT, RELIABLE GIRL UNDER 40, for general housework, small family, moderate pay. 52980.

WANTED—GIRL TO COOK AND DO HOUSEWORK for two in family; go home at night. Phone Tuesday morning to 55575.

WANTED—GIRL TO DO GENERAL HOUSEWORK and assist with cooking in family of four. Apply morning only. 1417 W. 23RD.

WANTED — TEACHERS, CALIFORNIA, ARIZONA and Nevada. PACIFIC TEACHERS' AGENCY, 531 Mason Bldg.

WANTED—YOUNG LADY FOR A MODEL. Address O, box 171, TIMES OFFICE.

WANTED—MIDDLE-AGED WOMAN FOR GENeral housework. One who is willing to go to beach for 2 months. Call at 1047 W. 48TH ST.

WANTED—COMPETENT GIRL GENERAL HOUSEwork. Must understand cooking. No laundry. 2947 LA SALLE AVE.

WANTED — GIRL FOR GENERAL HOUSEWORK. References required. 815 E. 28TH ST. South 85049W.

WANTED—NEAT YOUNG WOMAN TO DO THREE hours' work day for furnished room. HOTEL DRESDEN, 224½ S. Main.

WANTED—WOMAN TO TAKE CARE OF HOTEL rooms in exchange for an apartment. Main 6012. 840 S. HOPE.

WANTED — EXPERIENCED MANGLE GIRLS. STERLING LAUNDRY, 773 Clanton st.

WANTED—CALL AT 2012 S. FIGUEROA STREET with reference to nursing work.

WANTED—OPERATORS ON POWER MACHINES. Call GARMENT CO., 752 S. Los Angeles st.

WANTED—GOOD GIRL FOR GENERAL HOUSEwork. Wages $30. 917 WINFIELD ST. 31620.

## WANTED— Help, Male and Female. (To Learn Trades.)

WANTED—LEARN AUTO REPAIRING, DRIVING and machinist work, oldest reliable school; all makes of cars; expert instructors; work for room and board after school hours; assist graduates to positions; special lower rates exposition months. Catalogue free. NATIONAL SCHOOL OF ENGINEERING, 2110 W. Seventh st. Established 1905.

WANTED — LEARN BEAUTY CULTURE, HAIR manufacturing. Student wanted. LEADER COLLEGE OF HAIR DRESSING, 228 Mercantile place. MRS. HARRIS.

WANTED—BEAUTY CULTURE PAYS BIG. LEARN RIGHT. FLORENTINE HAIRDRESSING COLLEGE, "World's Largest." 227 Mercantile Place.

## WANTED— Help, Male and Female. (Instruction Course.)

WANTED—FIVE GIRLS BETWEEN THE AGES OF 18 and 26 to learn Burroughs's calculating machine, good operators always in demand. Call at BURROUGHS ADDING MACHINE CO., 310 S. Hill st., after 9:30 a.m.

WANTED— MOTION-PICTURE ACTING taught by experienced director. Highest references. PHOTOPLAY STUDIO, 5624 Virginia ave., Hollywood. Phone 59162.

WANTED—RAGTIME PIANO PLAYING TAUGHT in 20 lessons. Write for booklet. CHRISTENSEN SCHOOL OF POPULAR MUSIC, 23 Walker Bldg. Main 2170—F5708.

WANTED—STENOGRAPHY, BOOK-KEEPING, English branches, telegraphy; rates $10; positions guaranteed. MACKAY BUSINESS COLLEGE, Main st., at Ninth.

WANTED—PEOPLE FOR PHOTOPLAY ACTING; thorough training in all requirements; $20 course for $10 this week. CALIFORNIA PHOTOPLAY STUDIO, 141 N. Grand ave. Main 4678, F6592.

WANTED—WOMEN AS GOVERNMENT CLERKS, $70 month. Los Angeles examinations coming. Sample questions free. FRANKLIN INSTITUTE, Dept. 737E, Rochester, N. Y.

WANTED—YOUNG MEN TO PREPARE FOR RAILway mail clerks; START starting $75 month. MR. HOFF 629 Security Bldg.

THE Y.M.C.A AUTO SCHOOL OFFERS THE best night and day instructions and runs a big repair shop. 731 S. HOPE.

## WANTED—SALESMEN— Agents, Solicitors.

WANTED—CAPABLE REPRESENTATIVE TO SELL the COMBINATION LIFE, ACCIDENT AND HEALTH policy issued exclusively by the PACIFIC MUTUAL LIFE—"Your Own Home Company"—Organized 1868. Assets over $30,000,000. LIBERAL AGENCY CONTRACT. Call or address JOHN NEWTON RUSSELL, JR., Manager, Home Office Building, Annex, Sixth and Olive sts.

WANTED—NEW SUMMER NECESSITY, SAVES labor and reduces cost of living; over 700,000 sold lately in Chicago; creates sensation wherever shown; sells to every household; greatest 25c seller in years. 200 per cent. profit. Write quick for territory. TRIUMPH MFG. CO., Monon Bldg., Chicago.

WANTED—ALL-ROUND TIRE SALESMAN ABLE TO talk quality and adjust, to go in partnership with man with means to act as Southern California distributor for a large eastern concern, no hums, or no advances. Give phone number. Address F, box 422, TIMES BRANCH OFFICE.

WANTED — SEVERAL LADY AGENTS, BEST proposition in city, also gentlemen for house-to-house canvassing, from 100 to 500 per cent. profit on different articles. SOUTHERN MANUFACTURERS CO., 232 New High st. (In rear of Courthouse.)

WANTED—AGENTS, BOTH SEXES, FOR AN EASY and respectable seller, that gives you a regular business, with earnings of $15 to $18 per week. Call between 9 and 12 mornings. 519 MARSHSTRONG BLDG.

WANTED — SALESMEN FOR NEW PATENTED household article. A thing that is needed in every household. Large commission. Address O, box 287, TIMES OFFICE.

## WANTED—SALESMEN— Agents and Solicitors.

WANTED — AGENTS—GET OUR FREE SAMPLE and make money while it is new. Just out. Write now. M. & R. NOVELTY CO., Dept. A2, San Jose, Cal.

WANTED—MAN, EXPERIENCED IN TAKING PICtures from house to house, with 5x7 camera. Liberal commission. Call after 4 p.m. 702 SPRING ST. Room 220.

WANTED—SALESWOMEN FOR NEW PATENTED household article. A thing that is needed in every household. Large commission. Address O, box 286, TIMES OFFICE.

## WANTED— Situations, Male.

Space is not given under this heading to advertisements soliciting business patronage.

WANTED—DAIRYMAN, AMERICAN, 30 YEARS old, thoroughly understands feeding and care of cows, calves and hogs, open for any position where ability counts. Capable of taking charge. Local references. ROOM 79, 512 S. Wall st., Los Angeles.

WANTED—IF YOU KNOW OF A CAPABLE TRAINER, one on whom you could thoroughly depend, you might wish to invest a few thousand in a good stable of race (running) horses. For particulars, if you mean business. Address TRAINER, box 200, TIMES OFFICE.

WANTED—POSITION AS CHAINMAN WITH SURveying party; willing to work at anything where practical knowledge can be secured; honest, sober and industrious; will go anywhere. Address O, box 231, TIMES OFFICE.

WANTED—GARDENER, PROFESSIONAL, AGED 35, 5 years California, wants the care of a first-class residence where plenty of flowers are wanted and things to be kept in A-1 condition; best references referred. Address O, box 175, TIMES OFFICE.

WANTED—COMPETENT BOOK-KEEPER, CORRespondent and office man of education and excellent address. Married. Can use typewriter. At liberty afternoons. Let me systematize your business and run your office. Reasonable references. Address "W.," 917 Hemlock st.

WANTED—EXPERT ACCOUNTANT AND AUDITOR wants books to keep by the month, books audited, opened and closed; statements rendered, etc.; reasonable rates, no or out of city. NORTON, 215 Black Bldg. F6167.

WANTED — RELIABLE YOUNG MAN DESIRES place to work for board and room, before and after school hours. CALIFORNIA BUSINESS COLLEGE, Broadway 2560, Home 54021.

WANTED—MAN WITH GOOD FIVE-PASSENGER auto, wants position, either city or country driving, permanent or temporary. 1044 W. 36TH.

WANTED—POSITION AS ELEVATOR OPERATOR by young Japanese; has both electric and hydraulic license; can furnish first-class references. Address E, box 364, TIMES BRANCH OFFICE.

WANTED—EXPERIENCED, DILIGENT, RELIABLE and middle-aged Japanese gardener wants to stay every whole day at one nice place. Please ring up Home Phone 53289 between 12 and 1, or address FELIX IBA, 1840 W. 20th st.

WANTED—STRONG, RELIABLE, TRUSTWORTHY man wants work; any kind out of city, beach or country. References. 730 WEST 16TH ST. Apt. 4.

WANTED—CHAUFFEUR, EXPERT MACHINIST, also mechanic, 20 years experience in driving and repairing cars, good references, desires position in private family. J. WILSON, 1234 Olive st.

WANTED—AUDITING, BOOKS OPENED, CLOSED, statements rendered; bank balances, miscellaneous service by hour, day, week or contract; reasonable rates. HOME 65477.

WANTED—POSITION BY THOROUGHLY COMPEtent executive, with experience in selling, manufacturing, accountancy, systematizing, etc. Address D, box 377, TIMES BRANCH OFFICE.

WANTED—WITH RELIABLE CONCERN, POSITION as collector. Eight years in Los Angeles. Best city references. Address F, box 410, TIMES BRANCH OFFICE.

WANTED—YOUNG MARRIED MAN, EMPLOYED during day, desires work evenings. Used to meeting public. Best references. Address O, box 293, TIMES OFFICE.

WANTED—JAPANESE, EXPERIENCED GARDENer, wants taking care garden and any kind work. WILLIAM, 24983.

WANTED— BUILDING SUPERINTENDENT by experienced man in any and all classes of building construction. Home 72214. Age 47 YOUNG.

WANTED—POSITION, YOUNG JAPANESE, THOroughly experienced. Laundry work; also housework in family. Address O, box 173, TIMES OFFICE.

WANTED—POSITION, GARDENER (34,) UNDERstands flowers, lawn, shrubs, fruit and chicken; best of personal references. 1512 W. JEFFERSON STREET.

WANTED—CAN YOU USE AN A1 BOOK-KEEPER and typist, thoroughly experienced, local references, moderate salary. Address E, box 314, TIMES BRANCH OFFICE.

WANTED—POSITION BY CHAUFFEUR AND GARdener, Swedish man, reliable, sober, industrious, five years' experience, references. Address D, box 444, TIMES BRANCH OFFICE.

WANTED—BRIGHT JAPANESE WANTS STEADY work for garden or in house, rich experience about horticulture. FUJINO, 2653 Main st., Ocean Park.

WANTED—CHAUFFEUR, JAPANESE, WANTS POSItion as chauffeur. Many years experience. Good mechanic and careful driver. Excellent references. A9823; Main 3481. GEORGE.

WANTED—YOUNG MARRIED MAN WITH FAMILY must have position. Book-keeping or other clerical work preferred. PHONE Hollywood 1229.

WANTED—RANCH OR ORCHARD WORK BY COMpetent Swedish and German men. Phone 12639. MAIN 1095.

WANTED — JAPANESE, EXPERIENCED COOK, wants position, willing to do housework. YAMA, 420 S. Flower st.

WANTED—GARDENER, WISHES CARE PRIVATE place, all-round man, good references. F4887. JOHN FISCHER.

WANTED—POSITION AS FOREMAN ON RANCH BY man with family. Address 885 CLAREMONT DRIVE, Pasadena, Colorado 6000.

WANTED—YOUNG MAN, 21, WANTS WORK MORNings or few odd hours daily. Address Y.M.C.A., Box 482.

WANTED—SITUATION, JAPANESE, ONLY COOK good references. JIMMY K. TAKAHASHI. Call 59491 or 816 N. SAN PEDRO ST.

WANTED—JAPANESE CHAUFFEUR WANTS POSItion in private family, 922 S. HILL. Phone A4922.

WANTED—BIG, STRONG JAPANESE WANTS POsition as chauffeur in private family; do anything except cook. Call afternoon, A4927. GEORGE.

WANTED—EXPERIENCED JAPANESE GARDENER wants to take care of garden by day, month. Home 52261. BEN.

WANTED—POSITION IN PICTURE HOUSE BY young man with excellent trained voice. Address F, box 416, TIMES BRANCH OFFICE.

WANTED—BY YOUNG MAN, PERMANENT STENOgraphic work after office hours. L. B. G., 250 N. ST. LOUIS ST.

WANTED—WORK BY YOUNG MARIED MAN, BILL and collect or receiving clerk, or anything. E. WALKER, 9828 West 36th.

WANTED—BY JAPANESE COOK, WISH SITUATION in small family, has good reference. ARAKI, Tel. F5425.

WANTED—CLEAN, ACTIVE, WELL-DRESSED young man, handy at anything, work for board or better. Phone 41983.

WANTED—POSITION BY RELIABLE CHAUFFEUR, American, age 24. CHARLEY COX, General Delivery, Pasadena, Cal.

WANTED — JAPANESE WISHES SITUATION AS gardener, do housework if necessary. F5425.

WANTED—JAPANESE BOY, EXPERT GARDENER, wants steady work. FRANK, 1050 Hobart blvd. 72057. Before 7, after 6.

## Classified Liners.

### TO LET— Unfurnished Flats.

TO LET— SOUTH PASADENA. ...or brand-new four and five-room flats, at $22.50; never been occupied; all modern ...ht fighting fixtures, latest improvements; ...modern convenience. Exceptionally ...cated property, opposite large park; ...ly five cars via Pasadena short line ...ut of RANK #7, over block west. ...

TO LET—Phone Main 2800. NEW. ... FOR OFFICES. $25.00 ... $2.50

...ELEGANT 3-ROOM FLAT, HALF ... WESTLAKE PARK; hardwood floors ... to Broadway; hardwood and wood ... half and QUINCY ROOMS; modern ... bedrooms; well lighted; hot water ... laundry tub; improved sidewalks; ... Phone 51566.

...FURNISHED AND UNFURNISHED ... Paris in Country. Club dining room ... section; all built-in features, with ... and ample closet space; streets with ... and sidewalks; ready June 15. Phone ...

...A FURNISHED AND UNFURNISHED ... 4 rooms, with modern conveniences; ... 639 SAN JULIAN ST. ...

...at 18TH ST., or phone 53422. E. A. ...

...ELEGANT, NEW, 4 ROOMS, BEDROOM ... cas range, disappearing bed, bungalow ... Call 2 to 5 p. m. 907 W. 41ST DRIVE. ...

...512 BERENDO STREET, FOR 5 ROOMS ... month to unfurnished ... garage. Key at ... HAMPSHIRE. Take 9th st. car to ... Phone 51645.—BROADWAY 4128. ...

...1161 W. FIRST ST. ... floor, $12, $13, $14 ...

...932 S. FIGUEROA ST. ... Rent $17, water paid ... AVE. Phones 41745.—Main ...

...625. MODERN 5-ROOM ... CARLTON WAY. Hollywood car to ...

...BRAND NEW UP-TO-DATE FLAT, ... water heater, corner, high elevation, ... F. M. BUNKLE, Pico near Hoover. ...

...204 S. FREMONT ST. ... apartments at $12.00 ...

...APARTMENT HOTEL— ...

...Main 6281. ... 628 S. Flower st. ... from Broadway. ... and let. Installed high-class ... Los Angeles. ...

...ROOMS, lobby 100x100 ... a tropical palm court, well ap- ... and bedrooms, select ... ball bath and sleeping porch ... HAND AVE., corner 12th. ...

...LET—MODERN LOWER NEW FLAT ... floor, all conveniences, ... ...ing, garage, spot- ... 6-8. BONNIE BRAE. Phone 50618. ...

...with bath, $1 per day. ... apartments one large living- ... and kitchen, complete for ... $25 to $45 ... ...ower, stoves and well ... $60 to $75 ... ...ROOMS, BATH, phone service; ... stationary tubs; cleaned weekly. ...

### TO LET— Furnished Flats.

...LET — FLATS, FURNISHED or ... Why not come to Glendale and ... by car service? Why not ... and dainty new flats, for ... not be bothered with ... not have to wait to rent ... those who do not want to rent ... for $1.00 a day. Call GLENDALE ...

...LET—3 FURNISHED APARTMENTS ... with modern conveniences; ... 1 unfurnished, at ... 1 WITH 3RD ST., or phone 51647. ...

...LET—THREE ROOMS, BATH, ... excellent car service, all ...

...LET—BEAUTIFUL, FURNISHED ... APARTMENTS, $1 DAY, $5 ... and garage, block and half of ... car line, within one block. Phone ... Both 1304—24742. ...

...LET—HAVE YOU SEEN THOSE ... upper and lower flats, $26; to ... Broadway; ... ...ROOMS, ... ...LET—DOWNTOWN, CLEAN, NEWLY ... 46, $25, water paid. F. A. GARCIA ... Main 2900 ... or A2900. ...

...LET—NEW FLAT, 2 ROOMS AND ... 2 built-in beds, ... ...ROOMS, ... ...LET—LOWER FLAT, 7 ROOMS AND ... for housekeeping; ... ...LET—LADY ALONE IN COMFORTABLE ... ...LET—ATTRACTIVE FIVE ROOM FLAT; ... convenience. 1113½ Trenton ... ...ME PHONE 25214. ...

...LET—THE PRETTIEST, ROOMIEST ... up-to-date flat, built-in features, in ... ...ARLINGTON HEIGHTS. NEW, ... modern 6-room flat; hardwood floors ... ...LET—MODERN 4-ROOM FLAT, 2 BEDS; ... rent reasonable. 1462 WEST 37TH ST. ...

...LET—NEW 2-ROOM FLAT, $13. 1130½ ... Phone 52275. ...

...LET—CLOSE IN UPPER FLAT, 3 ROOMS ... $12 per month, adults. 1130 ... ...adway 3201. ...

...LET—SUNNY 4-ROOM FLAT, BUILT-IN ... convenience. 603½ S. BONNIE BRAE ... ...5873½. ...

...LET—HANDSOME 4-ROOM BERK. ... assure one block three car lines. 1221 ... ...25024. ...

...LET—1217 LINWOOD AVE., CORNER ... ...rt st., modern 6-room flat in fine condition. ...

...LET—NEW, MODERN 5-ROOM FLAT, ... ...fast, built-in features, in ... ...Broadway car; ... ...LET—NEW, MODERN 5-ROOM FLAT, ... ...ARLINGTON HEIGHTS. NEW, ... modern 6-room flat; hardwood floors ... ...LET—MODERN 4-ROOM FLAT, 2 BEDS; ... rent reasonable. 1462 WEST 37TH ST. ...

...LET—NEW 2-ROOM FLAT, $13. 1130½ ... Phone 52275. ...

...LET—CLOSE IN UPPER FLAT, 3 ROOMS ... $12 per month, adults. 1130 ... ...adway 3201. ...

...LET—SUNNY 4-ROOM FLAT, BUILT-IN ... convenience. 603½ S. BONNIE BRAE ... ...5873½. ...

...LET—HANDSOME 4-ROOM BERK. ... assure one block three car lines. 1221 ... ...25024. ...

...LET—1217 LINWOOD AVE., CORNER ... ...rt st., modern 6-room flat in fine condition. ...

...LET—NEW, MODERN 5-ROOM FLAT, ... ...fast, built-in features, in ... ...Broadway car;

# Classified Liners.

## APARTMENT HOUSES—
### For Sale, Exchange, Lease, Wanted.

FOR LEASE—
Well exchange furniture and rent apartment-house, consists of 12 apartments, sun parlor and basement, half block from ocean, house and furniture new and modern, will take bungalow in Los Angeles in exchange, must be clear; party responsible. Price $3500; season about to open. Address owner, MARGERITE COMEFORD, 33 Fremont ave., Santa Monica.

FOR EXCHANGE—NEW AND MODERN, 20 APTS.; beautifully furnished; all filled; positively shows good profit; corner and walking distance; rent $6.50 and lease for 4½ years; consider good real estate, all or part; no junk, please, as we solicit investigation. PRICE $5000, CLEAR.
J. A. GRIFFITH, Sole Agent,
Main 4896. 530 Investment Bldg. F2601.

TO LET—FOR LEASE—
38-room apartment-house,
Furniture for sale, very cheap,
Close in and a chance to make money.
J. M. BEST,
With
W. W. MINER & CO.,
621 S. Spring. Main 2975.
60478.

TO LET—APARTMENT-HOUSE OF 28 ROOMS AT 900 Temple st.; will lease for $250 month for 3 months and $75 month for 2 or 3 years; the owner of the furniture will take same out of house this week or might sell same for $300. Now on premises. For leasing house see MATTHEWS & MATTHEWS 310 Douglas Bldg.

## FOR EXCHANGE—
### Business Property.

FOR EXCHANGE—42½x125, NINTH ST., CLOSE to Maple ave., value $30,000; mortgage $15,000; what have you? WEIK, 300 H. W. Hellman Bldg.

FOR EXCHANGE—BUSINESS LOT, LARGE CORner 49th and Moneta, $8500; equity $3500; $3000 mortgage at 7 per cent. Will exchange equity for large house or flat. OWNER, South 2540. Apt. 20.

FOR EXCHANGE—WANT CALIFORNIA, CITY OR country, $5000 to $500,000. Have choice eastern city. Can assume on good proposition. This is genuine. Address PK, box 880, TIMES BRANCH OFFICE.

FOR EXCHANGE—FOUR PIECES OF FINE PROPerty, income $25,000 per annum, net; motion close in, value $325,000. Want improved ranch. I. H. MITCHEL & SONS, 307 Title Insurance Bldg.

FOR EXCHANGE—18-ROOM APARTMENT-HOUSE, Vermont ave., value $10,000; mortgage $4000. Want cottage.
WEIK, 300 H. W. Hellman Bldg.

## FOR EXCHANGE—
### Houses.

FOR EXCHANGE—CLOSE-IN, 10-ROOM RESIDENCE ON THROUGH BUSINESS STREET, PAVED AND PAID FOR; VALUE $11,500. WANT IMPROVED PROPERTY FOR FUTURE PROFIT. WANT BUNGALOW OR COTTAGE. SEE MR. COOPER, WITH ROBERT MARSH & CO., 200 MARSH-STRONG BLDG. 10175. MAIN 5045.

FOR EXCHANGE — WILSHIRE HOME, $12,500. Beautiful new 11-room residence, cost $17,500; mahogany and oak finish, lot 107x135; mortgage $7000, 5 years, submit for quick deal. COLE, with ARTHUR W. KINNEY CO., F4270. Main 8263.

FOR EXCHANGE—OR SALE—LOVELY 5-ROOM bungalow, highly improved. Take 2-passenger Ford car or first mortgage or cheap city lot, first payment. Price $2800. Owner, 6206 S. HOOVER st.

FOR EXCHANGE—6-ROOM BUNGALOW, SOUTHwest, $2500; mortgage $1100; want chicken ranch, or two acres, in fair district. MR. THOMPSON, 900 Van Nuys Bldg. 60539.

FOR EXCHANGE—HOUSE AND TWO LOTS, WELL improved, clear, also acreage, for house and lot in Los Angeles. OWNER, 1752 Euclid ave., Santa Monica.

FOR EXCHANGE—MODERN HOME; WANT APARTment-house. MRS. BARNES, 432 Chamber Commerce. Broadway 233.

## FOR EXCHANGE—
### Lots.

FOR EXCHANGE—CLEAR BUILDING LOTS ONE block from High School in Santa Monica, for Los Angeles improved, where mortgage does not exceed 25 per cent. of value or where you will assume. VERMONT 431.

FOR EXCHANGE—THREE WESTERN AVE. LOTS, unrestricted, 50x150 each; Price $6000; mortgage $2000. Must sell all or one. Make us an offer. COLE, with ARTHUR W. KINNEY CO., F4270. Main 8263.

FOR EXCHANGE—SIX CLEAR LOTS IN CINCINnati; $2210. Will assume. JONATHAN S. DODGE, 353 S. HILL. 60286.

## FOR EXCHANGE—
### Suburban Property.

FOR EXCHANGE — SPLENDID PROPERTY IN Glendale, 151x301 feet, heart of city, beautiful shady street, laid out for bungalow court; four-flat building, of 12 rooms, beautifully finished, every modern convenience. One nine-room Swiss chalet in rear of court for owner's home; room for one more flat building and ten bungalows; cer ting, making fine for resting. Will exchange of $8000 to exchange for clear large residence or business property in Los Angeles, or hotel in country town, or a place suitable for a country resort, not far from Los Angeles. Call GLENDALE 712.

FOR EXCHANGE—FINE RESIDENCE LOT AT ALhambra, also one at Hermosa Beach, for acreage, near mountains in extreme Northern California. 1124 VALENCIA ST., Los Angeles.

FOR EXCHANGE — MY $6000 EQUITY IN 10 acres of choice land with plenty of water, for bungalow. Will give good deal. Address Owner, P, box 454, TIMES BRANCH OFFICE.

## FOR EXCHANGE—
### Country Property.

FOR EXCHANGE—WALNUTS AND BERRIES. HOME RANCH, AT POMONA. BY OWNER.

My 8-acre place in Pomona, close in, on good street, a corner close to schools and electric line. Soil best silt; level, 50-inch irrigation water right. Fine water. House and barn. Place all in walnuts, Peaches, Berries in bearing, fine crop now on trees; 6-room house, 1¼ story barn. Price $17500; trade $9000 for property in Los Angeles; 5 per cent. home in Los Angeles, Pasadena, Glendale or Hollywood to $9500 or $6000; would add $500 cash for good deal. Owner E. A. MORGAN, 463 Alvarado Court, Pomona, Cal.

FOR EXCHANGE—1000 ACRES FINEST FOOTHILL land, with abundant pure mountain water, enough to irrigate all the orchards and gardens that can be handled. Several hundred acres now in bearing, growing apple orchards and other fruit trees. Railroad station on the land. More than $100,000 has been spent in improvements. For a health resort, or for a wealthy man's country place this estate offers unusual advantages. I am authorized to offer this fine property for exchange solely because the owner has not the means for developing it as it should be developed. For further particulars see or write to R. W. POINDEXTER, 409 Wilcox Bldg., Los Angeles.

FOR EXCHANGE—2000 ACRES ALFALFA LAND IN The heart of the San Joaquin Valley, where water conditions are unsurpassed; in the center of the county that is rapidly being developed, electric power line through the tract; good school, centrally located to the tract; it is 10 miles from a good live town. No pioneering. Owner will trade for any good property in Southern California. C. P. BLAKEMORE LAND CO., 411 Van Nuys Bldg.

FOR EXCHANGE—COUNTRY.
Purchased in my opinion the best property between Redondo Beach and Santa Monica. Cash price $108,000. Have paid in all but $20,000, and may consider exchanging my equity of $88,000 for smaller amount.) for clear eastern. Address PK, box 356, TIMES BRANCH OFFICE.

FOR EXCHANGE—
EASTERNERS,
I will consider exchanging my 8 large nearly acreage size) lots in best western district for clear eastern; cash price $10,500; mortgage $5000; Your property must be priced on cash basis, and clear of incumbrances. Address PW, box 353, TIMES BRANCH OFFICE.

FOR EXCHANGE—OR SALE—
ACREAGE IN ORANGE COUNTY.
Acreage in 2½, 5, 10, 20-acre tracts and up; all good land for general farming and oranges; all under cultivation; plenty of good water; on good highways, close to good towns and electric transportation; will take part in exchange, balance to suit. For particulars call on or write G. E. MOOX, 859 Curtis ave., Long Beach, Cal.

FOR EXCHANGE—
160 acres in tents, income-producer.
3 acreage flowing wells.
One-half mile from town and railroad.
24 miles from Los Angeles.
Want Los Angeles apartment-house or
Los Angeles property.
W. F. REYNOLDS,
320 P. E. Bldg. Sixth and Main.
10058. Main 1271.

FOR EXCHANGE—48 ACRES HIGHLY IMPROVED full-bearing walnuts and some oranges; 9-room house, barn, tents, chickens, 400 pigs; 2-room cottage, 2 horses, wagon, 10 miles from city. Whither way. One block from boulevard. Price $40,000; mortgage $10,000; bank loan. Want clear lots or acreage, Los Angeles, close. GEO. C. PETTERMAN, 314 Grant Bldg. A5424. Broadway 4508.

FOR EXCHANGE—PASADENA IMPROVED PROPERty; good income; 4 bungalows, just finished; total selling $12,500; only $5000 mortgage. Want alfalfa land, partly improved or unimproved, to same value. Address OWNER'S AGENT, No. 81 19th st. Court, Pasadena, Cal.

FOR EXCHANGE—
640 acres rolling land, Riverside county. Half mile to railroad, no incumbrance.
Want Los Angeles
Will assume.
W. F. REYNOLDS,
320 P. E. Bldg. Sixth and Main.
10058. Main 1271.

FOR SALE—I HAVE 6 ACRES FINE LAND NEAR San Gabriel Country Club, suitable for country home or subdivision. Must sell or exchange for clear property. Bargain. Easy terms. MRS. BARRON, 603 H. W. Hellman Bldg.

## FOR EXCHANGE—
### Real Estate, Miscellaneous.

FOR EXCHANGE—SEE WHITE WILL EXCHANGE your property. 204 BRYSON BLDG., Second and Spring. Member L.A.R.B.

FOR EXCHANGE — FIRST MORTGAGE 6 PER CENT BONDS TO EXCHANGE FOR IMPROVED UNINCUMBERED CITY PROPERTY; THIS IS AN EXCELLENT OPPORTUNITY TO TURN YOUR PROPERTY FOR SURE NET INCOME WITHOUT ASSESSMENTS OR TAXES. SEE MR. COOPER AT ONCE, WITH ROBERT MARSH & CO., 200 MARSH-STRONG BLDG. 10175. MAIN 5045.

FOR EXCHANGE — HAVE SEVERAL VERY GOOD exchanges listed in both vacant and improved property; if you want to change your holdings call and see what I have.
H. POST, JR.,
621 VAN NUYS BLDG.
MAIN 3623.

FOR EXCHANGE—9 ROOMS, TWO-STORY MODern house, lot 50x150. High elevation, between Temple and Sunset. Cement cellar, furnace, garage, etc. $6000. Want lot or close-in acreage to value $3500, or smaller home on high elevation to full amount. H. LEVI, 142 W. 14th st. Broadway 6995.

FOR EXCHANGE—
We make trades of all kinds in ranch, residence and business property. Let us have yours.
ALABAMA LAND, LOAN & INVESTMENT CO.,
602 Exchange Bldg.
Fresno. Los Angeles.

FOR EXCHANGE — I HAVE 10-ACRE ORANGE grove, Riverside county, 10 shares of water stock, trees 12 years old, $15,000; mortgage $6000, at 7 per cent.; will give clear for clear or will assume. Address R, box 184, TIMES OFFICE.

FOR EXCHANGE—FOUR HOUSES IN SAN DIEGO, and 5 acres good citrus land, near; will exchange for Los Angeles property, separately or collectively. Owners only. RICE INVESTMENT CO., 1608 Fourth st., San Diego, Cal.

FOR EXCHANGE—FOR LEGITIMATE, QUICK EXchanges of all kinds see MARION E. FAGG, Exchange Dept., Robert B. Armstrong Company, 603 Haas Bldg.

## BUSINESS INVESTMENTS—

$5000—

THE MOTION PICTURE BUSINESS
STOP AND THINK, THEN READ.

If YOU have $5000, If YOU want to become identified with the MANUFACTURE of MOTION PICTURES, and it is the fourth largest industry in the country, If YOU have SOUND BUSINESS JUDGMENT and CAPABLE of managing large affairs, I will make YOU an officer with a SALARY and in PROMOTING motion-picture company. Its fixtures SALES CONTRACTED FOR. This is an HONEST, CLEAN CUT offer. MUST be acted on AT ONCE. ADDRESS in confidence, P.O. Box 42, Station C, Los Angeles.

$50,000.00 made in this business last year. Can YOU let this pass unnoticed????

BUILDER IN NEED OF $15,000 CASH WILL secure 5-room new, well built modern bungalows in southwest part of city at a price which makes this splendid investment proposition. Address G, box 850, TIMES BRANCH OFFICE.

WILL FURNISH 100 TO 200 NAMES OF PARAdena stock, bond and investment buyers. Guaranteed satisfactory. Address P, box 196, TIMES OFFICE.

## BUSINESS CHANCES—
### Of Many Kinds Unclassified.

FOR SALE—
$600 year income.
$1000 cash down.
45 per cent. net interest.
5-room stucco building.
Purchaser to assume $2000 bank loan now on building at 6 per cent.; location thriving neighborhood town; actual value $3000, but I must sell now and will take $1000 for my equity; present lease paying $50 month. Come quick if you want this, as it will never appear again. See owner, MR. VANSICKLE, 700 Wagner, 6704 S. Hope st.

HAVE YOU AVERAGE INTELLIGENCE AND $100 to go into business and willing to pay me $25 commission and follow instructions? can start you making $100 weekly. Legitimate proposition. Write BEEKLER, Hotel Minster, San Francisco.

BURBANK, RAPIDLY GROWING CITY, SPLENDID opportunity for grocery, home baker. New brick building, size 24x72, basement, gas, electricity, water. Rent first 3 months free and second 3 months, $10 per month, third 3 months $15 per month. Second year $20, third year, $25 per month. Owner. Address R, box 435, TIMES BRANCH OFFICE.

$75 NET INCOME MONTHLY; ONLY THREE hours' work daily; splendid business opening for live, progressive man; business indorsed by leading firms of Los Angeles; first-class in every particular; a business opening seldom offered. 1215 DELTA BLDG., 426 South Spring.

PHOTO STUDIO—ONE OF THE BEST-PAYING propositions in California, in suburban town of 10,000, close to Los Angeles. Only one in the place. Can't make any mistake on this. Everything open for inspection. $1500. RAITRAY, 901 Title Insurance Bldg.

FOR SALE — $75 BUYS FIXTURES OF ESTABlished millinery store; located two blocks from existing Normal School. This price for quick action. Good reason for selling. Apply 604 S. ALVARADO DRIVE, or phone Wilshire 5063, evenings.

TO LET—GILT-EDGE MODERN, PRACTICALLY new garage, situated on a corner lot, rent $50 month, some time to buy the fixtures or buy the equipment or install your own. For further particulars, see F. E. BUNDY, owner of building, 1889 W. Jefferson. West 425. Residence 73460.

FOR SALE—IF YOU ARE LOOKING TO GO IN business, restaurant business preferred, call at 7 and I will explain the best proposition in the city. No agents. Address O, box 247, TIMES OFFICE.

HALF CASH, ¼ EXCHANGE, GOOD PAYING cafeteria, will sell cheap or lease long, good location, low rent; get in now, for July, August and September rush. Address Owner Q, box 283, TIMES OFFICE.

$650—CONFECTIONERY; LIVE SUBURBAN TOWN; totally located; elegant fixtures; beautiful fountain; choice stock; patronized by best people; light expenses; attractive profits; business worth double the money. 511 DELTA BLDG., 426 South Spring.

FOR SALE—GROCERY AND MEAT MARKET, invoice about $1500; on location in town, rent of five of 5 rooms, $25 month, established 4 years, have other business. Call 1729 ALLESANDRO ST. Will exchange.

FOR SALE—THE BEST FORMULA IN THE UNITED States, an established business, your opportunity to secure a money maker; $200 will handle the same; no good reason for disposition. Call between 11 and 12, 920 GRATTAN ST., N. ISAACS.

FOR SALE—SODA, CONFECTIONERY, CIGARS AND tobacco, and lunch counter. Suburban corner, junction two railways. Pays big. Good reason for selling. Address LL, box 220, TIMES OFFICE.

ICE CREAM PARLOR, LIGHT LUNCHES; NO OFposition, soda fountain, suit couple. Will invoice; easy terms. San Fernando Valley. Phone SOUTH 6361.

DO YOU WANT TO GET INTO SOMETHING THAT will pay you $200 per month? If so, and have a few hundred dollars to invest with us, call at Room 202 LANKERSHIM BLDG., 2nd and Spring.

EXCEPTIONAL OPPORTUNITY FOR A FIRST-CLASS tailor. Fine suburban location; owner forced to sell; will stand investigation. $300 will handle. Phone Vermont 3291. 4325 MONETA AVE.

GROCERY STORE—MUST SACRIFICE ON ACCOUNT of sickness. Doing a nice business, $1000. 4480 MONTEREY PL.

BARBER-SHOP, FOR SALE—ONE-CHAIR. BEST buy in city. Call or write. 1654 HILLHURST AVE.

FOR SALE — A MODERN BARBER SHOP AND cigar stand in fast growing district. Call auction. Call 307 S. HILL st. Room 218.

FOR SALE — NICE DRESSMAKING ESTABLISHment, doing good business in a leading store building, cheap for cash. Party leaving city. Address OO, box 849, TIMES BRANCH OFFICE.

TO LET—GROCERY STORE WITH FIXTURES AND four living-rooms, partly furnished, on one acre ground, $15 per month, 912d and Vermont. Take Vermont Heights car.

OCEAN PARK—$85 IF SOLD THIS WEEK, NICE business for lady or gentleman, next to picture theater and only 75 ft. from band stand. LA PETITE CANDY SHOP, after 12 m.

FOR SALE—BEACH BAKERY, OLD ESTABLISHED, doing fine business, living-rooms, splendid location; will sacrifice. Phone 224W, HERMOSA BEACH.

PICTURE THEATER FOR SALE, REASONABLE price. Might take some trade. Inquire 238 S. SPRING ST.

WILL MAKE GOOD PROPOSITION TO CAPABLE man who can invest $5000 and help manage established mfg. business. References exchanged. Address E, box 302, TIMES BRANCH OFFICE.

SECOND-HAND STORE AND TAILOR SHOP, well supplied. Good repairing trade. Cheap rent with lease. Inquire at 1113½ WILMINGTON ST.

10,000 NAMES AND ADDRESSES OF EASTERN mail order buyers, including good mail order proposition for only $25. Address N, box 98, TIMES OFFICE.

CASH BASKET GROCERY, GOOD CORNER, SOUTHwest. Fixtures $900. Stock invoice about $1200. No telephone, no delivery. PHONE 77601.

FOR SALE — GOOD CORNER CASH GROCERY, $1200, no trades. Rent $25. Two living-rooms. Phone SOUTH 183, HOME 22078.

FOR SALE—FIVE NEW BRUNSWICK-BALKE POOL tables, size 4x8, including all equipment. They cost $225 each. Will take $225 cash or terms. RAITRAY, 901 Title Insurance Bldg.

WANTED—PLAIN, STEADY MAN WITH $200 AS partner. No experience needed. Can make $100 to $120 month. Business established. 3034 MERCANTILE PLACE, Room 36, upstairs.

FOR SALE—CIGAR STAND, BOOTBLACK STAND, laundry agency, at invoice, bargain. Address F, box 418, TIMES BRANCH OFFICE.

FOR SALE—FIRST-CLASS SMALL JOB PRINTING office; nine-year trade all the time; best offer takes it. 1111 S. HILL ST.

FOR SALE—NEAT LITTLE BUSINESS, GOOD SALary for one person, at a bargain, by owner. 1020½ S. MAIN ST.

GROCERY AND MARKET, AVERAGE BUSINESS $100 a day, all cash, no delivery. Bargain. SDWY. 8496.

FOR SALE—3 SECOND-HAND SODA FOUNTAINS; good condition; just the thing for the back store. Phone Main 2008—41712. 320 BYRNE BLDG.

FOR QUICK ACTION DROP ANSWERS TO Times "Liners" in Times' letter boxes in downtown office buildings. The locations of the boxes are printed in the first column of the Times "Liner" section.

## BUSINESS CHANCES—
### Of Many Kinds Unclassified.

MOTION PICTURES—
This advertisement is to the man who is aware of the GREAT MONEY-MAKING POSSIBILITIES in the producing of MOTION PICTURES. Everyone will agree the business has become one of the BIGGEST. Have you ever had the opportunity of sharing in the profits? Do you know that $50,000,000 was made in the MOTION PICTURE business last year? Would YOU make an investment if you were SURE you would share in the enormous profits? This is YOUR OPPORTUNITY to join parties already making pictures. The output contracted for IN ADVANCE. This is well worthy of your investigation. Write or call and get the PROOF and FACTS. CLINTON, SUITE 717, Grant Bldg., Fourth and Broadway.

CROCKETT & MARSH 202½ S. BROADWAY.
Rms. 205-206. Titles Guaranteed. M1780, F1620.
$150—Delicatessen, fully equipped, fine for lady.
(Good) restaurant, 118 Commercial st., make offer.
$1700—Grocery, daily receipts $50, dandy buy.
$1050—Bakery, near-by town, $25 daily, counter trade.
$270—Restaurant, only one near-by town, man.
$500—Boarding-house, 25 regulars; clears $250 month.
$1700—Grocery, $35 strictly cash daily; cheap rent.
Three furnished rooms; trial given; bargain.
Let us show you some good buys.
CROCKETT & MARSH, 202½ S. Broadway.

SALES MANAGER
Wanted by well established Chicago manufacturer to open office and manage salesmen on fast selling line to all classes of merchants, wholesalers and jobbers; permanent and steady orders, should easily pay upwards of $5000 first year. Requires $2500 cash to carry line. Our reference any mercantile agency. For interview phone MR. HAGG, Room 622 Angelus Hotel.

OPPORTUNITY—
A Kansas City garment manufacturing company has an opening for a man to take charge of their western business who can invest $5000 and become one-third owner. Present capital $10,000, will be increased to $15,000. Business established ten years. Sales 1914, over $40,000, and this year on a $60,000 basis. Western business established and needs developing. Salary $2000 and one-third of the profits. Can show a good financial statement and give best of references. Address G, box 220, TIMES OFFICE.

BILLIARD HALL—ONE OF THE BEST-EQUIPPED and best money-makers in Los Angeles, centrally located on second floor of popular building, long lease at a low rental. Books open to bona fide purchaser. It's good for $2000 a month net in summer and $500 in winter. It's worth far more than we expect to get, but we can explain in five minutes why we can afford to offer low figure for it and give terms to the right party. RAITRAY, 901 Title Insurance Bldg.

REDIPHONES—WE HAVE ON HAND A FEW OF these latest telephone attachments, which are being distributed in connection with coupon books valued at 75 cents each, the coupons being redeemable in classified advertising in THE TIMES. Redi-phone is the best RESIDENCE DISTINCT FOR AMBITIOUS YOUNG MAN OR CAPABLE WOMAN, GOOD CASH PRICE, OR TERMS TO RIGHT PEOPLE. DEAL DIRECT WITH OWNER. ADDRESS P, BOX 196, TIMES OFFICE.

WANTED—GOOD LIVE BUSINESS MAN TO BUY part interest and take charge of one of the best general merchandise businesses in Humboldt county. Right in the heart of the dairy section in a town of 1500. Finest of climate. Present owner wants active partner. For further information address O, box 224, TIMES OFFICE.

FOR SALE — BEST ESTABLISHED MILLINERY store in El Paso, Texas. Business established by owner 8 years, catering to medium and high class trade; positively shows $30,000 yearly business; store large enough to add ladies' ready-to-wear. Price $5000 cash. KAMINSKE MILLINERY CO., 110 Mesa ave., El Paso, Texas.

FOR EXCHANGE—CAN YOU STAND A LITTLE HOT weather for $25000 in clear? $25000 in clear real estate or good chattels takes best billiard and bowling business in Imperial Valley. It's too hot for me. OWNER, P. O. BOX 431, El Centro, Cal.

CHOICE BUSINESS OPENING; CONCERN ESTABlished ten years; choice connections; congenial work; experience unnecessary; party must devote full time; splendid income for two men; increasing business demands additional man. 511 DELTA BLDG., 426 South Spring.

GARAGE—½ INTEREST FOR SALE. BEST location; paying exclusive agencies for best tires. Big business. One block from best hotel in thriving town of Stockton. Will take $5000 to handle, including property. WM. LEE, 228 N. El Dorado st., Stockton.

FOR SALE—FIRST-CLASS DELIVERY AT HALF price, or will sell the mare separately, will give free trial to responsible party. GRIFFIN BROS., 4001 South Vermont avenue. Phone Vermont 353.

BEFORE PARTING WITH YOUR MONEY TAKE ADvantage of our experience of twenty years in appraising and investigating local investments. It costs you nothing. W. H. OLIPHANT, H. S. BURLBUT and STAFF, 1119 Hollingsworth Bldg.

FOR SALE—GROCERY AND MARKET, PROFITable and doing cash business, brick store, in good locality. May accept vacant lots or modern bungalow in high locality in trade. Address E, box 376, TIMES BRANCH OFFICE.

FOR SALE—LUNCH ROOM, DOING $40 TO $50, good offer takes it, or trade for automobile. Call 1329 E. 17TH ST.

FOR SALE—TIN SHOP, PLENTY OF WORK. PACIFIC STREET METAL WORKS, 6000 Pasadena avenue.

SECOND-HAND SHOWCASE, ONE ENTIRE FLOOR of bargains. See WEBER'S, 316-322 S. Los Angeles.

FOR SALE—UPSTAIRS BEAUTY PARLOR, $350, established trade. Address NN, box 334, TIMES BRANCH OFFICE.

TELEPHONE "WANT ADS"
for insertion in the Sunday Times should be ordered before the rush of business Saturday night.

FOR SALE—HALF INTEREST IN NURSERY AND florist business; well established and located. Address RR, box 110, TIMES OFFICE.

BAKERY—747 CENTRAL AVE. $700 CASH.

## BUSINESS CHANCES—
### Wanted and Miscellaneous.

WANTED—GOOD MERCANTILE BUSINESS FOR my fine 22-acre bearing orange and lemon grove. Fine 6-room house; hot and cold water. House cost $2000 to build. Extra large barn. Everything complete. $45,000. Will exchange for $12,000. Submit. 411 DELTA BLDG., 426 Spring.

WANTED—TO PURCHASE SMALL LAUNDRY business, will invest up to $25,000; for good proposition. All communications confidential. Address OF, box 405, TIMES BRANCH OFFICE.

I WILL BUY AND PAY CASH FOR ENTIRE STOCKS or stores of merchandise of every description. SALES BEHREND, 836 Citizens National Bank Bldg. F1243.

WANTED—
For quick action, drop answers to Times "Liners" in Times' letter boxes in downtown office buildings. The locations of the boxes are printed in the first column of the Times "Liner" section.

## SWAPS—
### All Sorts.

FOR EXCHANGE—5 ACRES OF WALNUTS FOR 7-passenger auto, not older than 1914 model; no junk. J. H. McDEVITT, 315 N. Main st., Santa Ana.

FOR EXCHANGE—WHAT HAVE YOU TO OFFER for highest class dental services? PHONE G5072.

## MONEY TO LOAN—
### Real Estate and Improvements.

TO LOAN—$500, $700, $1500, $2000, $3000, $4000, $4500, $5000, $10,000, $12,000, $20,000 and $30,000 at once. See FRED J. TOOLE, 303-H. W. Hellman Bldg. A2164; Main 3780.

TO LOAN—$500 TO $20,000, SUMS TO SUIT.
Lowest Rates, City or Country.
Money waiting. Vacant or Improved.
R. W. MOYER, 316 Title Insurance Bldg.
F5107—Main 1511. Fifth and Spring.

WE ARE AUTHORIZED TO PLACE $25,000 ON good city or country at 7 per cent. Will split. BANCROFT-LEWIS, with $10 Haas Bldg.
THOS C. BENDT & CO., 60542—Sdwy. 8268.

MONEY TO LOAN—ON FIRST MORTGAGES, ANY amount, current rates. Apply at once.
R. D. WILLIAMS, JR.,
Sdwy. 2553. 319 Marsh-Strong Bldg.

TO LOAN—$500 TO $6000 ON FIRST AND SECond mortgages; lowest rates. Also want secured notes for cash, lots and land. 200 BRYSON BLDG. F5388.

MONEY TO LOAN—I HAVE $2500 WHICH I WISH to place on city property at 7 per cent. Prefer improved property; owners only need apply. Call on W. S. BAYLESS, 808 Central Bldg.

MONEY TO LOAN—$3000 TO LOAN AT 7 PER cent., my own money, no commission. Address 1101 MARENGO AVE., South Pasadena. Phone 25072. W. WRIGHT.

TO LOAN — $1500, $2000, $3500, $4000, 7 PER CENT. on city improved. Must be good security. MR. WILLIAMS, 07855. Broadway 142. ROMBOTTS INV. CO., 628 Van Nuys.

HAVE $10,000; WILL LOAN TO PRINCIPALS ON semi-business, rooming-house property. Give full description and particulars. Address O, box 45, TIMES OFFICE.

## MONEY TO LOAN—
### Real Estate and Improvements.

TO LOAN—
SECOND MORTGAGE MONEY.
WE make quick second mortgage loans on improved city or country property, amounts $500 to $10000; one month to one year; money within twenty-four hours.
LOANING our own funds saves borrowers brokerage and extra expenses.
NO charge for title certificate; no commissions; no fees; no delay; you get the full amount without any deduction whatsoever.
WATERMAN & CO.,
904 Merchants National Bank Bldg.
Corner Sixth and Spring sts.

MONEY TO LOAN ON REAL ESTATE
Loans, residence, apartment, stores, flats, ranches.
IN SUMS OF $50 TO $7500.
Cash for first mortgages.
Straight building loans a specialty.
Interest at 6, 7 and 8 per cent., and up.
Advice free. Appraisement free.
No delays, red tape. Any sum desired.
CONSOLIDATED MORTGAGE COMPANY,
310 Douglas Bldg. Phone Main 3335.

I AM ANXIOUS FOR APPLICATIONS DIRECT from owners for the following amounts at 7 per cent.: $1000, $1500, $2000, $2500, $3000, $4000, $5000, $6000, $7000. I can give you quick action. Call on 420 WESLEY ROBERTS BLDG., corner Third and Main.

IF YOUR LOT IS CLEAN OR NEARLY SO, WE loan full cost of home, materials and estimates, build to your order. Twenty years' experience. We use the best.
Sash and doors from Frank Graves Co.
Plumbing goods from H. R. Boynton Co.
Flooring from National Hardwood Co.
Humphrey's gas water heaters, etc., etc.
WESTON BUILDING CO. Established 24 years.
607 Lankershim Bldg. 126 W. Third.

TO LOAN—$1000, $2000, $4000, $8000.
I have these amounts to loan at once on city improved, vacant or good improved country property. If you need money, come and see me.
Main 6861. C. E. CARPENTER, 10685.
631 S. Spring, 5th Floor.

TO LOAN—MONEY—
WE CAN LOAN YOU THE MONEY YOU ARE LOOKING FOR IN AMOUNTS OF $1000, $2000, $3000, $5000, UP TO $20,000, AT 6 TO 7 PER CENT., PROVIDING YOUR SECURITY IS RIGHT. LET US KNOW WHAT YOU WANT AT ONCE. WE WILL INSPECT YOUR PROPERTY IMMEDIATELY.
LOAN DEPARTMENT,
ROBERT MARSH & CO.,
10175. 200 MARSH-STRONG BLDG. MAIN 5045.

TO LOAN—$100,000, CITY OR RANCHES.
$50,000 AMOUNT UP TO
$50,000. NOTHING LESS THAN $500.
PROMPT REPORTS ON APPLICATIONS.
OWNERS OF PROPERTIES SHOULD APPLY DIRECT.
HUGH K. WALKER, JR., EARNEST S. R. EARNEST & CO.,
831 H. W. HELLMAN BLDG. A4757—MAIN 5535.

TO LOAN—
MONEY TO LOAN ON REAL ESTATE.
OUR MOTTO, "QUICK SERVICE."
We will loan you 50 per cent. of appraised value. You will find it to your benefit to see us at once.
EVANS-MOSS REALTY COMPANY,
10677 807 Haas Bldg. Main 2208.

LOANS MADE ON MORTGAGES, TRUST DEEDS, bonds, stocks, etc.; $1000 to $10,000; quick action for short-time loans.
We buy commercial paper, mortgages, trust deeds.
LAND MORTGAGE CORPORATION. A1176.
JULIUS HARRIS,
415 Trust and Savings Bldg., Sixth and Spring sts.

MONEY TO LOAN—I HAVE MONEY TO LOAN on HIGH-GRADE PROPERTY in central part of the city. Can handle either large or small loans. Rates 6 and 7 per cent., 3 to 5 years. Also BUILDING LOANS.
H. POST, JR.,
MAIN 3623. 621 VAN NUYS BLDG.

$100,000 TO LOAN AT 6, 7 AND 8 PER CENT. on first mortgages and second trust deeds, on city property. We buy mortgages and trust deeds. No delay, money is waiting for you, any amount from $500 to $6000. Phone F4824, SHANK & SHANK, 401 Haas Bldg.

$500,000 TO LOAN AT LOWEST RATES—
In various amounts from $2000 up to $150,000, city or close-in acreage; improved or unimproved. Also building loans.
FRANKLIN HARPER,
A1904—Main 287. 202 Haas Bldg.

MONEY TO LOAN—ANY AMOUNT ON VACANT OR improved, building loans a specialty; current rates.
CHANDLER, CASSOU & CO.,
F3121. 503-504-505 Bradbury Bldg. Main 2715.

SEE FARNSWORTH BROS. FOR CONSERVATIVE loans at lowest rates. Large or small amounts. Building loans a specialty. 1026 VAN NUYS BLDG. F1200. Main 4066.

$25,000 IN GOLD TO LOAN ON SHORT-TIME paper, trust deed or first-class L. A. collateral. A1170. Broadway 2081. HARRIS, 415 Trust and Savings Bldg.

MONEY TO LOAN, CURRENT RATES, $1000 TO $5000.
PAUL C. HANCOCK,
317 Van Nuys Bldg.

I HAVE $2500 AND $1600 TO LOAN ON CITY property. Must be on the west side. Principals only need apply. Current rates and prompt attention given. MR. HOOD 1027 Van Nuys Bldg. F1200. Main 4066.

I HAVE $5000 AND $2000 TO LOAN ON WEST side city property. Will consider a building loan. Current rates and prompt attention given applicants. Principals only need apply. MR. HOOD, 1027 Van Nuys Bldg. F1200. Main 4066.

$17,000 TO LOAN THIS WEEK, INTEREST ACcording to value and location, amounts to suit above $1000. W. A. BUCHANAN, 14280. Main 3546. 606 S. Hill st. Room 314.

TO LOAN—ANY PART OF $10,000, CITY PROPerties at 7 per cent. Owners call at 1114 HOLLINGSWORTH BLDG., or phone 62531. Main 4258.

AMPLE MONEY, FIRST AND SECOND MORTGAGE loans, improved city property, 7 or 8 per cent. F7808. WILLIAMS, 07855. Broadway 142. ROMBOTTS INV. CO., 628 Van Nuys Bldg.

MONEY FOR CITY AND COUNTRY, $1000, $2000, $3000, $5000, $10,000 at 7 and 8 per cent, with low first and second mortgage rates. MR. CROWE, 938 Security Bldg. Broadway 7706. F5885.

MONEY ON HAND FOR GOOD SECOND LOANS. Will buy good trust deeds and contracts. ALLEN, 810 Trust and Savings Bldg. A4498—Main 5535.

MONEY TO LOAN—ON APPROVED REAL ESTATE, stocks and bonds, at current rates.
McCONNELL & IRVINE,
Established 1888. 311-312 Douglas Bldg.

I HAVE $500, $1000, $2000 AND $5000 TO LOAN at 7 per cent. and 8 per cent. If you have any of the above amounts please call MERROW, 10377. Main 2296; office, 807 Haas Bldg.

MONEY IN ANY QUANTITY TO LOAN ON FIRST-class real estate.
MR. DUNCAN,
Main 31 and F7097. 608 Exchange Bldg.

APPLICATIONS FOR LOANS WILL RECEIVE prompt attention, plenty of money on hand. Loan Dept. of KELLY & RYAN, 629 S. Spring st. MAIN 1258—A1258.

MONEY LOANED ON REAL ESTATE, LISTED stocks, bonds, and on personal security; notes and commercial paper bought. TRADERS' EXCHANGE, 231 Bryson Bldg. Broadway 5196—A5502.

CITY, COUNTRY, BEACH, GLENDALE. MONEY waiting. Want owner's application. R. M. CAMPBELL, 519 H. W. Hellman Bldg. Main 7175, 17180.

I HAVE LOTS OF MONEY TO LOAN AT 7 PER cent., on improved city property in any amounts. GOODRICH REALTY CO., 2004 S. First. Boyle 1186.

MONEY TO LOAN—7 PER CENT. STREET BONDS for sale. EDWARD C. CRIBB CO., 421 Consolidated Realty Bldg.

PRIVATE MONEY, FIRST OR SECOND MORTGAGE. We buy trust deeds. MORTGAGE INVESTMENT CO. 928 Van Nuys Bldg. 63290.

PLENTY OF PRIVATE MONEY TO LOAN AT CURrent rates on improved city property. BRUNTON, Sdwy. 6442. 60155. 808 Van Nuys Bldg.

BUILDING LOANS, MONEY TO LOAN FOR THE construction of buildings. FRED R. GRAFF, 1125 Central Bldg. Broadway 1009.

PRIVATE PARTY HAS MONEY TO LOAN IN SUMS from $5 to $25 on good collateral. Address O, box 237, TIMES OFFICE.

ARCHITECT AND BUILDER HAS MONEY FOR building loans. A1843.

SOMEBODY WANTS THIS $1400. WILL LOAN ON ranch or city. R. S. STEARNS, 527 Van Nuys Bldg. A4678.

MONEY TO LOAN—REPRESENT PRIVATE PARties. IRVING L. MAYER,
F1146—Broadway 3564. 228 Story Bldg.

UP TO $6000 TO LOAN OWNERS ON C

## Liners.

### THINGS ON WHEELS—
All Sorts.

**Motorcycles.**

FOR SALE—TWIN INDIAN MOTORCYCLE, $25 for quick sale. Bargain. Call 29580 between 8 and 9 Tuesday.

LEAVING CITY; FINE HENDERSON MOTORCYCle, at sacrifice. See at 1043 S. OLIVE.

### FOR SALE—
Agricultural Implements and Vehicles.

FOR SALE — USED ENGINES, PUMPS, TANKS, windmills, ranch tools; cheapest serviceable material can be produced and guaranteed. Machinery taken trade; no junk wanted. DEMMITT, upstairs, 120 No. Main. 15191.

### LIVE STOCK FOR SALE—
Horses, Mules, Cattle, Etc.

FOR SALE—AUCTION!
WEDNESDAY, JUNE 16, AT 10 A.M.
750 SAN PEDRO ST.

Mr. Lambert has just arrived with two carloads of horses from Central California. These horses range in weight from 1100 to 1500 lbs., well broke and good stuff. Will also have about 50 head of local used horses, wagons, buggies and harness. Also horses for hire at all times. BLUE RIBBON AUCTION AND COMMISSION STABLES.

FOR SALE—CATTLEMEN, ATTENTION!
If you want first-class feeders, either steers or cows or stock cattle, call upon or address WALTER K. BOWKER, Calexico, Cal., or telephone West 2597 or 22796, Los Angeles.

FOR SALE—HORSES, HARNESS, WAGONS. Bought, sold, exchanged; hired. One or carload. LAMBERT CO., 757 San Pedro. Auction Wednesday's. Main 2574.

FOR SALE—GOOD HORSE FOR RANCH OR FAMily use. 1200 lbs., 7 years old, gentle, sound, good puller. Work any place. Bargain for $65. Also good harness and laundry wagon cheap. Call today 1422 SOUTH LOS ANGELES ST., in rear.

FOR SALE—9-YEAR-OLD BAY MARE, WEIGHT 1000 lbs., sound and gentle, true to work any place. $65 cash or time payments. 923 E. 46TH.

FOR SALE—DAIRY OF 15 COWS, SELLING 160 quarts daily in Pasadena, all or just cows. 1757 Lah LUNAS ST., Pasadena.

FOR SALE—HORSE, 1150 POUNDS, HARNESS; wagon or buggy. Inquire 3628 S. GRAND AVE.

FOR SALE—OR RENT—MULES IN ANY NUMBER at COATS & WILLIAMSON Stock Yards, 725 Lyons st. Phone Main 8154. James Dowell, Manager.

FOR SALE—HORSE; REASON FOR SELLING, HAVE purchased machine. WEST SIDE GROCERY, 1424 W. Pico.

FOR SALE—1150-LB. MARE; FINE FOR RANCH; very gentle; big bargain at $85. 1704 S. MAIN ST.

FOR SALE—BRED SOWS AND 1 DUROC JERSEY boar. Phone EAST 3880.

### POULTRY—POULTRY SUPPLIES—
For Sale, Exchange, Wanted.

FOR SALE—TODAY, PULLETS, LAYING HENS, cocks and cockerels, all ages; baby chicks, hatching eggs, poultry supplies, etc. THE PIONEER HATCHERY CO., 112 E. Eighth st. Both phones.

FOR SALE—FOR QUICK SALE—RHODE ISLAND Red chicks, 10c each. Monday, at 756 S. SAN PEDRO ST. Phone F2662.

FOR SALE—20 ROCK PULLETS 11 MONTH, LAYing well, and 5 hens, wire and coops. 937 E. 24TH.

FOR SALE—OR EXCHANGE—FINE LOT WHITE Orpington hens and 3-month-old chickens. What have you? Call or address, 1606 E. 15TH ST.

FOR SALE—FOUR GROWN TURKEYS, 18 BARRED Rock hens. Address MRS. BOWERS, 1595 W. Laurel ave., Pomona, Cal.

FOR SALE—400 WHITE LEGHORN PULLETS, 6 weeks old, 25c each; 200 broilers, 8 weeks, 15c each. 3017 S. MAIN ST. South 1302-J.

FOR SALE—WHITE LEGHORN CHICKS 4½ weeks old, 25c each. LANKERSHIM HATCHERY, Lankershim, Cal.

**Dogs and Dogs at Stud.**

FOR SALE—TWO PEDIGREED BOSTON TERriers from registered stock, male and female, 3 months old. Good markings and color, screw tails. Leaving this week must sell. Will bring for inspection. Address F, box 424, TIMES BRANCH OFFICE.

FOR SALE—BOSTON BULL TERRIER PUP; ELIGible to register; extra good one; $25; mother, Beacon Peggy; pup sired by Arroyo Attorney. 4501 Monota ave. RALPH ABRENS.

**Rabbits, Goats, Etc.**

FOR SALE—FULL-GROWN BELGIAN AND FLEMISH rabbits, 50c. 218 S. HANCOCK ST. East 258.

**Cats.**

FOR SALE—BEAUTIFUL PURE WHITE, THOROughbred blue-eyed cat with four kittens, or will sell separate; leaving city. 4317 BROOKLYN AVE.

### LIVE STOCK WANTED—

WANTED—TO BUY 500 HEAD OF MARES, MULES AND HORSES AND COLTS, FROM 2 YEARS OLD TO 12 YEARS OF AGE. WANTED WITH GOOD BONE.

LOS ANGELES SALES STABLES,
731 LYON ST.

WANTED—COWS, MULES, HEIFERS OR FARMING implements for $2500 equity in 4-flat building at 1317 Stanford; mortgage $5200. Or 160-acre relinquishment, Antelope Valley, $800. J. L. ARMSTRONG, Fairmont, Cal.

WANTED — BEEF COWS, CALVES, FRESH COWS. Highest prices paid. HANNON BROS., 1632 E. 20th. South 2291-J.

WANTED—WILL PAY GOOD PRICE FOR STOCK cattle up to 800 head. C. RODECKER, Monrovia, Cal.

WANTED — TO BUY HEIFERS OF ALL AGES. 20790, VERMONT 1473.

### ATTORNEYS—
Counselors-at-Law.

H. E. GLEASON, ATTORNEY-AT-LAW, 604 Merchants' Trust Bldg. Los Angeles, Cal.

Business in foreign countries and American and European estates collected and distributed on commission basis.

ADVICE FREE. COLLECTIONS MADE ANYWHERE on commission. Attachments, bankruptcy, mechanic's liens, probate, damage suits. Legal papers of all kinds drawn. Installment payments. 714 BRYSON BLK.

CONSULTATION FREE—DECREES, DAMAGES, COLlections, attachments, mortgages, estates, guardianships and all legal matters carefully handled. Also NOTARY PUBLIC, 603 GROSSE BLDG., Sixth and Spring.

OUR MAIN OFFICES ARE AT RENO—
Branch Office, 623 Chamber of Commerce, Los Angeles. Special attention given Nevada cases by experienced attorneys. Advice free.

FREE LEGAL ADVICE. ALL CASES PROMPT AND efficient service. 626 SAN FERNANDO BLDG.

### BOILERS—
And Boilermakers.

L. A. BOILER WORKS, MANUFACTURERS Of boilers and tanks. Special attention to repair work. 119 REDONDO ST. Phone East 2256—A1899.

### DRESSMAKING—
And Dressmakers.

DRESSMAKER WOULD LIKE SOME FASHIONABLE trade by day or at home, just arrived from Detroit. Have New York experience. Only high-class work. Address MISS SWEETMORE, 943 Winfield st., Los Angeles. Phone Main 6158.

WANTED—FIRST-CLASS DESIGNER, DRESSmaker, desires work by day. Call MRS. FISHER, 51206.

FIRST - CLASS DRESSMAKING, REASONABLE prices. 717 W. 41ST DRIVE. 28529.

### DETECTIVES—
And Detective Agencies.

DETECTIVE FOR ALL CASES, SHADOWING A specialty. P.O. BOX 1085.

### MANICURING—CHIROPODY—
Facial, Scalp Treatment, Hairdressing.

Lie SHAMPOO, 15c-25c; HAIRDRESSING; MANIcuring, facial, hair goods, electrolysis. "FLORENTINE," 227 Mercantile place, corner Broadway.

MISS COBA — MANICURING, FACIAL MASSAGE and expert scalp treatment. 954 S. BROADWAY.

NURSE TREATS SCALP AND FACE; DANDRUFF permanently cured; manicuring. 904 S. OLIVE, Apt. 1.

MISS STONE, MANICURING, FACIAL MASSAGE and expert scalp treatment. 303 W. NINTH ST.

MISS A. LAWRENCE, MANICURING, LATE FROM New York City. 516½ W. SIXTH ST.

MISS KELLY, 207 S. BROADWAY. OFFICE 218. Manicuring, facial and scalp massage.

MISS CLARK, MANICURING, FACIAL AND SCALP treatment. 307 S. HILL, office 318.

### MASSAGE—
And Other Baths.

MRS. THOM, 829½ S. SPRING. BATHS AND MASsage for rheumatism, nervousness, etc. Operators both sexes. Open Sundays.

HEALTH GLOW PARLORS, OPEN AFTER JUNE 15th. 311 E. 7TH. B. DAVIES, manager. Operators both sexes.

BATHS, MASSAGE, SWEATS, OIL RUBS. EFFIcient operators, both sexes. 320 UNION LEAGUE BLDG., 2nd and Hill.

KALOSKA BATHS, 217½ W. 11TH ST. EXPERT attendants, both sexes. Spanish and American. Open Sundays.

TIFFANY'S BATH AND MASSAGE PARLORS, 829½ S. MAIN. Operators both sexes; open Sundays; ovenless.

NEW—RENT BATHS AND MASSAGE, OPERATORS both sexes. Room 204, SUPERBA BLDG., 539 S. Broadway. Formerly of Bradbury Bldg.

CHICAGO BATHS, MAGNETIC, MASSAGE, 208 SAN FERNANDO BLDG. Fourth and Main. Open Sundays. Attendants, both sexes.

WISE-T-BADEN INSTITUTE, NEW, EQUIPPED; swan's baths, massage, electric. VIOLA MILLER, 119½ S. Spring. Operators both sexes.

MRS. HALL, 803 S. HILL. BATHS, MASSAGE, scalp treatments; hours 10 to 10; attendants both sexes.

SWEDISH MASSAGE. ATTENDANTS BOTH SEXES. 710-711 O. T. JOHNSON BLDG. Bdwy. 1292.

MME. HIBBARD, ELECTRIC BATHS, MAGNETIC massage; attendants both sexes. 1155 S. GRAND AVE.

### LOST, FOUND, STRAYED—
And Stolen.

LOST—SUNDAY EVENING ON BROADWAY, BEtween the Hooters, and Third st., lady's patent leather handbag, containing $7, a small New Testament, prized on account of associations, reading glasses and other small articles. Liberal reward for the return of same. MRS. A. A. KIRK, Glendora.

LOST—BETWEEN LA JOLLA AND PASADENA, ON coast route, dark balmacaan overcoat, with new Yost Pocket camera in pocket. Reward. ED. K. McCAMENT, 201 S. Marengo, Pasadena. Phone Fair Oaks 300.

LOST—IF PARTY THAT FOUND PURPLE VANITY bag with black handle, in lavatory, Wright & Callender Bldg., Monday, between 5 and 5:30, will return same there will be no questions asked and reward paid. Main 1119. 244 S. FIGUEROA.

LOST—SMALL BLACK PURSE, LOST SATURDAY night in Woodley's Theater containing check, made out to Laura Lonz. Finder please return to CIGAR STAND, Van Nuys Bldg., and receive reward.

LOST—EARLY SUNDAY A.M. ON CENTRAL AVE., small open-faced lady's watch, with man's plain leather fob; initials "S. T." on watch and "R." on fob. Return to 2364 W. 20TH ST. Reward.

LOST—ON SATURDAY BETWEEN LASKY STUDIO, Beverly Hills Hotel, brooch of black velvet and diamonds. Reward if returned to LASKY'S STUDIO, 6284 Selma ave., Hollywood.

FOUND—IN SANTA MONICA CANYON, ONE kodak. Owner may have same on identification and payment of advertising charges. CALL 2901?.

LOST—THREE KEYS ON CHAIN ON P. E. TRAIN to Fourth st., Palms, or streets of Palms. Return to 1500 S. ALAMEDA or phone Main 3223. Reward.

LOST — FROM STADIUM, 4TH INST., BROWN mare, about 800 pounds, three white feet, bald face, unshod, mane partly grown. Liberal reward. F. P. McMANUS, Lankershim, Cal. Home 29098.

LOST — A BLACK PURSE CONTAINING GOLD watch and sum of money, at 2:30 Monday, between 331-340 Broadway. Please notify 265 N. VERNON AVE., Pasadena.

LOST—BLACK ONYX RING SETTING, MARKED '86, on Main st., between Third and Sixth sts., Monday night. Finder call A2945 between 7:30 a.m. and 5:30 p.m. Reward.

LOST—A MINK FUR COLLAR AT THE ROSE TREE Tea Garden, Pasadena. Return to MRS. E. M. COBB, 550 S. Serrano. 56106.

STOLEN—HORSE, BORREL, 14 YEARS, WEIGHT 700, docked, blaze face, blocky. Reward. J. ATKINS, 318 N. Commercial, Inglewood.

LOST—SUNDAY EVENING ON WASHINGTON CAR, a child's white silk coat. Reward if returned to 1756 W. 20TH. Phone 72705.

LOST—ONE ROSE GOLD EARRING. FINDER kindly return to ROOM 508, Trust & Savings Bldg.

LOST—BROWNIE KODAK, WITH ROLL OF FILMS, Sunday at Laguna Beach. Reward. F2903. 1417 N. MAIN.

LOST — LADY'S HANDBAG, OWNER'S NAME stamped inside. Notify MRS. KAULL, Bryson Apts. Reward.

LOST—TAME BLACK WOLF, $5 REWARD IF returned to FRANK FIGUEROA, 411 Ducommon st.

LOST—DOLL ON BROADWAY OR IN SOME STORE between Fourth and Sixth; light hair. Finder please Phone VERMONT 4206.

LOST—IRISH TERRIER PUPPY IN WESTLAKE district. Communicate 868697. Reward.

FOUND—AT OCEAN PARK, SUNDAY, ON BEACH, bunch of keys. Phone 26981. DAVIS.

### MODELS—
And Model Makers.

MODELS, GEARS, DIES, NOVELTIES AND SPEcial machinery made to order. NATIONAL MACHINE WORKS, 614 N. Main st. Main 4689.

### NURSES—
With Experience.

M.-I.E. NURSE — JUNIOR MEDICAL STUDENT wishes nursing for vacation; long or short cases; surgical dressings a specialty; references. MRS. BENSON, West 1518.

WANTED—BY MALE NURSE OF CLEAN HABITS, to care for invalid, also surgical or medical case. Address F, box 179, TIMES OFFICE.

WANTED—A FEW MORE GRADUATE NURSES AT the directory. 1035 S. FIGUEROA ST. D. T. F.

### SANITARIUMS—

SISTER'S HOSPITAL, OXNARD, SUPERIOR ACcommodations for sanatorium and aged persons needing special care.

### VETERINARY COLLEGES—

S. F. VETERINARY COLLEGE BEGINS SEPT. 13. No profession offers equal opportunity. Catalogue free. C. KEANE, President, 1518 Market st., San Francisco.

### MACHINERY—
And Mechanical Arts.

FOR SALE—TANKS, TANKS, TANKS, TANKS. Used Redwood Tanks. New Galvanized Tanks. Absolutely cheapest serviceable material can be produced and guaranteed. 1000-gallon galvanized, $19.50; 2000 gallons, $29.50; also windmills, tanks, pumps, engines, ranch tools. DEMMITT, upstairs, 120 N. Main. 15191.

MACHINERY OF EVERY DESCRIPTION BOUGHT and sold. BUTTRESS & McCLELLAN, moved to new location, 205-207 North Los Angeles st., Bdwy. 8208 or A5473.

FOR SALE—25-H.P. DISTILLATE HOIST; WILL sell cheap and guarantee. Address O, box 246, TIMES OFFICE.

### PATENTS—
And Patent Attorneys.

TOWNSEND, GRAHAM & HARRIS—
F. M. TOWNSEND. FRANK L. A. GRAHAM. FORD W. HARRIS.
PATENTS AND TRADE-MARKS.
1029 Higgins Bldg. Second and Main sts.
Phones A5322. Broadway 1411.
Phone or write for free book on patents, trademarks, etc.

PIONEER PATENT AGENCY.
HAZARD, BERRY & MILLER.
HENRY T. HAZARD, in reorganizing and removing the firm from the Wesley Roberts Bldg., has associated R. S. BERRY, who wrote every application filed by the late firm during past year, and HERMAN MILLER, eight years examiner in United States patent office.
HAZARD'S BOOK on Patents, free.
Home A6627. 504 CENTRAL BLDG. Main 3338.

EDMUND A. STRAUSS,
formerly of
HAZARD & STRAUSS,
HAS NOT REMOVED FROM THE OLD LOCATION, 620 WESLEY ROBERTS BLDG. THIRD AND MAIN. A1462, Main 3551.

YOU CAN FILE YOUR PATENT YOURSELF; Others cautioned. Mechanical and patent drawings, also application papers furnished by KRUEGER, 442 Wesley Roberts Bldg., Third and Main.

H. GEARING, MECHANICAL ENGINEER, PATent Office and MACHINE DESIGNING. 903 SOUTH OLIVE ST. Phone MAIN 6147.

PATENTS, TRADE-MARKS. MY FEE DUE WHEN patent is allowed. C. J. WILLIAMS, 813 Hibernian Bldg. Main 2481.

G. F. HARPHAM GETS PATENTS THAT PROtect. Thirty years' experience. Inventions financed. 1001 WASHINGTON BLDG.

PATENTS, ALL COUNTRIES, ALEX B. LIDDELL, suite 326 Story Bldg., Sixth and Broadway.

### MINING—

FOR SALE—15-H.P. FAIRBANKS HOIST, CABLE, bucket and sheave. Address O, box 264, TIMES OFFICE.

JAS. IRVING & CO., ASSAYERS AND GOLD BUYers. Mines examined. 107 N. SPRING ST.

### MUSICAL INSTRUMENTS—
For Sale, Exchange, Wanted.

FOR SALE—88-NOTE PLAYER-PIANO, BOUGHT in January of this year; will allow the $136 paid on it to continue the payments at $10 per month; free music. Better come in and see this one quick. There is no better bargain anywhere. PLATT MUSIC CO., 312 W. Seventh st.

FOR SALE—MY BEAUTIFUL CABINET GRAND PIano, $155, terms $5 month, or will rent $3 month; big discount for cash. 215 W. NINTH, between Hill and Broadway.

WILL SACRIFICE MY EQUITY IN BEAUTIFUL new upright piano for $28, small balance of $92 left can be paid in easy monthly payments. Stored at 907 S. BROADWAY.

TO LET — $2.50 MONTHLY, UPRIGHT PIANO, new condition. 1684 LUCILLE AVE. Sunset Bdwy. Home 56582.

FOR SALE—MY $500 UPRIGHT CHICKERING PIano, in good condition, for $145; must be sold to stop storage charges; might sell on monthly payments to responsible parties. Ask for Mrs. Cannon's piano, stored at 907 S. BROADWAY.

FOR SALE—PIANO FOR $100 CASH OR SMALL payments. 610 W. SIXTH.

FOR SALE—A BEAUTIFUL EMERSON PIANO, ALmost good as new, as one of the best bargains we ever had. Come and see it. PLATT MUSIC CO., 312 W. 7th.

FOR SALE—WEBER PIANO, FINE CONDITION; would take payments or rent. 610 W. SIXTH.

### SEWING MACHINES—
Old and New.

FOR SALE—$15, DROP-HEAD SINGER SEWING machine. White, $15. 100 bargains, biggest ever seen, $5 up. $1 down, 50c week. Best machines rented, $1.50 month. SINGER, 728 Hill. c2306. Main 6917.

WE SELL OR RENT SINGER SEWING MACHINES. Repairing of all makes, $1 and up. FRED W. NEUMAN, 420 W. 6th st. F2285. Broadway 5263.

### TYPEWRITERS—
Of Various Makes.

TYPEWRITERS RENTED—
3 MONTHS FOR $5 AND UP.
Initial rental applies if you purchase.
FACTORY REBUILT TYPEWRITERS.
Prices ranging from $18 to $60.
Call, write or phone us your orders.
AMERICAN WRITING MACHINE CO., INC.
716 S. SPRING ST. 707 S. HILL ST.
A5913—Phones—Main 3958.

RENT NO. 5 OLIVER VISIBLE, 3 MONTHS, $4. SEE new Model No. 9, just received. F2324—Main 9057. THE OLIVER TYPEWRITER CO.

## Clears Skin—Stops All Blood Troubles

### Goes Right Down to Where the Germs Start From.

The action of S. S. S., the famous blood purifier, is notable in the skin. It is but natural that blood impurities should seek an outlet. Water, gas, oil and nearly all the active products of nature seek the surface. It seems to be a cosmic law. Even our thoughts will undertake to find expression. And so whatever we take into our system will eventually come out changed in form, converted often into some other substance, but constituting always either waste or that which has served its useful purpose and must be eliminated. And the skin is the principal avenue for escape of certain acids or poisons. If the skin and blood be healthy, these wastes pass off as vapor or perspiration. But impure blood loads the skin with eczema, pimples, acne, rheumatism, rash, fever blisters, blood risings and other eruptions. And S. S. S. has been found the very best, safest and most effective remedy to purify the blood and thus restore the skin to clear and attractive health. Get a bottle today of any druggist, but be emphatic. Do not allow anyone to hand you a substitute. Wrapped around the bottle is an interesting circular that tells you how to obtain skillful advice free on any subject concerning the blood.

S. S. S. is prepared only by The Swift Specific Co., 115 Swift Bldg., Atlanta, Ga. Look for this name on the package.

## TODAY'S BEAUTY SUGGESTIONS

Face powder simply covers up an unattractive complexion and leaves no lasting benefits. Those who have tried a simple spurmax face lotion find it much better, as it removes skin discolorations, such as freckles and tan, and makes the skin smooth, white and velvety. This lotion is made by dissolving four ounces of spurmax in one-half pint hot water, then adding two teaspoonfuls glycerine. This complexion beautifier does not rub off or show like powder, and gives a more refined appearance. It removes both shininess and sallowness, rapidly giving the skin a permanent healthy, youthful appearance.

An especially fine shampoo for this weather can be had at trifling expense by dissolving a teaspoonful of canthrox in a cup of hot water. Pour slowly on scalp and massage briskly. This creates a soothing, cooling lather that dissolves and removes all dandruff, excess oil and dirt. Rinsing leaves the scalp spotlessly clean, soft and pliant, while the hair takes on a glossy richness of natural color, also a fluffiness which makes it seem very much heavier than it is. After a canthrox shampoo arranging the hair is a pleasure.


The San Francisco CHRONICLE

is San Francisco's leading Newspaper. For details of the building of the

World's Greatest Exposition

you should read the Chronicle. Subscriptions and advertisements received at

Los Angeles Office
434 South Hill Street
Represented by F. A. Taylor.

CANCER CAN BE CURED

To stay cured by a safe and sure cure, THE MRS. M. J. BRIDGE CANCER CURE.
406-408 Majestic Theater Bldg. Main 3947.
845 S. Broadway.
We have successfully treated and cured cancer for 27 years. Price reduced Half.

Matheson's
737 South Broadway.

—Hart Schaffner & Marx clothes
O. T. Johnson
Bdwy. at 6th 221 S. Spring

S-Y Chile
"Makes a hundred dishes more delicious"
FREE RECIPE BOOK at your grocer

FOO & WING HERB CO.
Have never moved from
903 S. Olive St.
T. FOO YUEN,
Herbalist.
More than 20 years at this location. You are invited to call.

A Great Snap for Builders

Our third Annual Clearance Sale means One-Third Off on everything in Lighting Fixtures.

Wagner-Woodruff Company
830 South Olive Street.

QUICK MEAL Gas Stoves
Efficient. Economical. Beautiful.
CASS-SMURR-DARRELL CO.
412 BROADWAY


Co-operative.

## EXPORT LUMBER MEN ORGANIZE.

*Will Control Foreign Trade of Pacific Northwest.*

*Plans of Combine Submitted to Federal Officials.*

*Thirty Largest Mill Owners Have Joined.*

[BY A. P. NIGHT WIRE.]

SEATTLE (Wash.) June 14.—Lumber manufacturers of the Pacific Northwest, it was announced today, are organizing a co-operative corporation to control the export lumber business of the Pacific coast. The corporation, known as the Douglas Fir Exploration and Export Company, has been incorporated in this State with a capital of $200,000. Ownership of stock will be confined to lumber manufacturers and any manufacturer can enter the corporation by agreeing to turn over exclusively to the corporation his entire export trade.

The corporation, according to the by-laws, will engage only in foreign trade, doing no business in the United States or its possessions. Organizers of the movement have already submitted their plan to the Federal Trade Commission and are also understood to have explained their plan to President Wilson.

Thirty of the largest lumber manufacturers in the northwest already have joined the corporation, and twelve more are expected to sign articles of agreement at a meeting to be held in Portland June 25.

Inharmonious.

## NO MORE JUDGES: VETO ON BILLS.

DISAGREEMENT OVER MEN TO HAVE JOBS IS FATAL.

**Senator Thompson and Occupants of Local Superior Bench Clash and so Latter will not Have Two New Associates—Additional Police Judgeship Also Knocked Out.**

Because some of the Superior judges and Senator Thompson could not agree upon the names of the new judges, Gov. Johnson has vetoed the bill providing for two additional Superior judges in Los Angeles county.

Senator Thompson, who has been a power at Sacramento, is said to have insisted upon W. S. Allen as one of the new judges, while the incumbents, who interested themselves in the proposed bill, are understood to have opposed Mr. Allen's appointment and, with it, the bill creating the two additional Superior judgeships.

Mr. Allen was a candidate for one of the eighteen judgeships last fall, but was defeated. He is an associate of Senator Thompson in the practice of law.

When Senator Thompson learned he could not secure an appointment for his friend he is said to have made no further representations to the Governor favoring the measure. It is understood Gov. Johnson intimated at Sacramento that if the measure became a law he would appoint Kemper B. Campbell and Russ Avery, two staunch Johnson supporters.

Police Judge White, ex-Judge Morrison and a number of others were candidates for the two places, in the event the bill was signed.

The Board of Supervisors strongly recommended passage of the bill, declaring Los Angeles county's court business has grown to such an extent that four instead of two new judges were needed.

Gov. Johnson also vetoed the bill creating a new police judgeship. Mayor-elect Sebastian and six members of the new Council indorsed the Lyons bills creating this office.

While the Governor has the appointing power in case of Superior judgeships, the Supervisors name the police judges where there are vacancies.

The leading candidates for the police judgeship, in the event the office was created were former City Prosecutor McKeeby, W. D. McConnell, Oscar Horn, ex-Senator Henry Carter and Percy Wilson, besides a number of others.

BIGGEST HOTEL CAMP.

**Annex to Camp Curry in Yosemite Has Accommodations For One Thousand Persons.**

What is heralded as the largest hotel camp in the world is the honor conferred on Yosemite Park by the opening yesterday of the Camp Curry annex, which will accommodate 1000 persons. The annex is built near Happy Isles and encircles the foot of Glacier Point, embracing the most picturesque views in the valley.

Though the season in nature's wonderland was about thirty days late, this year is expected to establish new records in attendance. The opening of the park to automobiles, it is believed, certain to encourage increasing travel to the park. All roads to the valley are now reported as open.

The Toronto League, the oldest lacrosse organization in Canada, will drop the sport this year. It has been in existence twenty-seven years.


This Man Fits Eyes RIGHT

Guaranteed Skill. No Drug (Drops) used. DR. FRANCIS KING, the Eyesight Specialist. Hours 9-6. Sunday 2-5. $1 Lenses Special $1 Grosse Bldg. 6th & Spring In the end you'll have to—Better Go to Him Now.

WE ARE MAKING

a special offer on a $6.00 set of teeth that we know cannot be equaled elsewhere under $13.00. We know it so well that we are willing to make you this proposition—bring us a sample of ANY dentist's $12 set of teeth and we will duplicate it for $6.00 or make you a $12.00 set free.

YALE DENTISTS, 444 South Broadway Third Floor, Parmelee-Dohrmann Building.

Harold Farnell,
Bone of contention in the Farnell household. Now he figures in a fresh kidnaping.

## BURGLARS TAKE ALL IN SIGHT.

ENTER ALHAMBRA JEWELRY STORE AND STRIP PLACE OF VALUABLES.

[LOCAL CORRESPONDENCE.]

ALHAMBRA, June 14.—Some time during the early hours of the morning the jewelry store of Henry E. Wellman at No. 12 East Main street was entered by burglars, and money and jewelry amounting to about $700 were taken.

The store was entered from the rear and the front door securely fastened from within. Indications are that the work was done by professionals, and the safe was opened by putting a clamp on the front and pulling out the combination knob. Only the most valuable pieces of jewelry was taken, among the collection being a number of diamond rings, four bracelet watches, stickpins and $35.

Patrolman Starkey passed the place about 5 o'clock this morning, and there was nothing to indicate that anything unusual had taken place. The proprietor arrived shortly after 7 o'clock, found the electric light turned off and the safe, which is practically at the front door, broken into and emptied.

The robbery is the second within a few weeks in which a safe has been broken open. Less than a month ago the office of the late Dr. Clyde A. Abbott was entered, his safe cracked open and cash amounting to $160 taken. It is believed that the work is being done by an organized gang, who have been operating in Ontario and other cities of the south recently.

An interesting aftermath of the recent municipal election, in which the fight for membership on the Board of Education was the most-warmly contested issue, is a published statement signed by R. S. Brydon, J. L. Davidson, J. N. Gilles, E. U. Hickman and C. W. Morrell, that they were in no way concerned in the circulars distributed on the day of the election, asking that "the intelligent taxpayers who believe in progress will vote at the polls Tuesday, June 8, for the following to compose the Board of Education," etc.

Previous to the election many rumors were in circulation regarding the candidates and their alleged attitude toward Dr. Milton R. Parmelee, the superintendent. The five candidates had denied any interest in any person or faction placing the welfare of the schools above everything else. The morning of the election the circulars were in distribution. The name of the person ordering the circulars printed is withheld, and the five men have issued the public statement to set at rest many echoes of the election.

The new members of the Board of Education are R. S. Brydon, Sherman R. Bullis, George Johnson, Susanna M. D. Fry and A. A. Lindeman.

Loves Clash.

## CHARGES MOTHER KIDNAPED SON.

FATHER OF BOY TAKES ACTION AGAINST FORMER WIFE.

**Lad Seen to Enter Big Yellow Automobile Containing Parent Who Lost His Custody at End of Three Spicy Divorce Actions. Formal Complaint Made.**

Harold Farnell, 8 years old, teased his grandmother to go to a motion-picture show. Jack Shannon, his chum, nearly turned a hand-spring when Mrs. Frank C. Farnell told Harold he might go.

"Go down Hallidale street," she cautioned Harold. "Don't go on West Adams street."

"I won't, grandmother. Good-by!" said Harold, and he and Jack were off like a shot down Brighton avenue, where he lives with his father and his grandparents. This was 2:30 o'clock last Saturday afternoon, and since that time Harold has not been seen.

There was wisdom in Mrs. Farnell's command not to go on West Adams street. It was coupled with a great fear, and Harold understood. As the son of a divorced couple he had been warned not to allow his mother, attractive Margye Farnell, to coax him to go with her. But when Harold and Jack dashed down Brighton avenue, Harold was not thinking of his mother.

Jack told Grandmother Farnell two hours later:

"We was walkin' along when a big yellow automobile pulled up alongside of us. 'Gee, that's my mother,' said Harold. When she called him, he went, to the machine. Harold said: 'We're goin' to a movin' picture show.' His mother said: 'Jump in an' I'll take you to a fine one.' So Harold, he jumped in and waved his hand at me, and, gee, that big machine tore up the street and was out of sight in no time. Me! I went to the moving picture show by myself."

Grandmother Farnell became almost hysterical.

"We will never see Harold again," she cried. Hearing her lamentations neighbors hurried to No. 2907 Brighton avenue, offering comfort and advice. Word was telephoned to the police and the wires flashed a description of Harold, his mother and the big yellow automobile. A man was driving the car, but Jack could give only a meager description of him.

"We think we know the man," W. S. Farnell, father of Harold and an employee of the Pullman Company, said yesterday. "When we are certain, then we will act. Meantime, I have offered a large reward for information leading to the arrest of Harold's mother and the return of my son."

The parents of Mrs. Margye Farnell, at No. 2302 Juliet street, where the latter resides, admitted she had not been at home since Saturday, Mr. Farnell stated. Investigation of the various studios, where she works as a motion picture actress, developed no trace of her.

Attorney R. W. Richardson, in a petition charging her with kidnaping, obtained an order to show cause from Judge York, returnable as soon as Mrs. Farnell can be located. The charge will be pressed against her, declares Mr. Farnell.

The kidnaping is the climax of three divorce suits which furnished sensational testimony. Mr. Farnell filed the first suit. His plaint was that his wife had become a motion-picture actress without his knowledge and neglected her wifely duties. This was denied. Mrs. Farnell brought the second suit, bringing into the family trouble the name of a Miss Zimmerman. This was denied. Mr. Farnell filed the third suit and was successful. He named Roger Stadiman, and the evidence seemed conclusive, as based on the attention Mr. Stadiman paid the attractive young wife. Judge Monroe granted Mr. Farnell a decree and the custody of Harold.

STILL AT LARGE.

[LOCAL CORRESPONDENCE.]

ONTARIO, June 14.—Cracksmen who early this morning chiseled their way into a safe at the offices of the Ontario Lumber Company on D street and Euclid avenue and made their escape with $23, are still at large tonight. The only clew on which the officers have to work is a meager description of three men seen in the alley back of the building late last night by J. J. Kaufman, a barber. That the burglars secured only a small amount was due to the fact that Manager G. G. Whyte deposited several hundred dollars in the bank late Saturday. The South Side grocery, Robert Smith proprietor, at Laurel avenue and Park street, was also entered, but nothing but some small change left in the open cash register was taken.

Events.

## COMMENCEMENT WEEK AT POMONA COLLEGE.

COMMENCEMENT week at Pomona College opened last night with the class day programme. The new $100,000 music building, the Mabel Bridges Memorial Hall of Music, was dedicated Saturday evening, and the annual alumni banquet will be spread at the Claremont Inn tomorrow evening. Already Claremont is crowded with commencement visitors.

Today's events will culminate in the senior play to be given in the open-air Greek theater in Blanchard Park. The class play this year is entitled "The Gods are Good," and portrays life among the Hopi Indians, where the scenes are laid. The author is Carl I. Wheat of the graduating class. All indications point to a record-breaking attendance that will far overtax the 3000 capacity of the amphitheater.

Last evening's exercises of the seniors embraced the ritualistic "tree planting," and "farewell to the buildings." In the former Walter Reeves, class president, made the address at the tree, while Helen Land, president of the succeeding class, responded for the juniors. In the "farewell to the buildings" the senior class members, dressed in the class colors, marched from one to another of the college buildings, and at each an appropriate farewell address was given.

Today's programme will begin with the formal "chapel programme" at 10 o'clock in Holmes Hall, to be followed by the class reunion luncheons of nonresident alumni at the Claremont Inn. This afternoon there will be a meeting for informal discussion of alumni topics in Rembrandt Hall, the annual alumni-varsity baseball game, the president's reception. In the evening comes the "Wash Programme," at which the class play is presented.

At the anniversary exercises the address of the evening was delivered This was delivered at the Congregational Church. following the Phi Beta Kappa initiation.

Paul Webb won the Dole debate yesterday afternoon. The affirmative speakers, chosen through elimination contests, were Harold Haymond and Marshall Greathouse. The judges were James T. Brooks, Wiley W. Mather, and Justice Charles G. Neely. Prof. F. H. White presided, and Rev. E. K. Holden delivered the invocation.

President James A. Blaisdell of the college delivered the baccalaureate sermon Sunday morning in the Congregational Church. Before the services the long academic procession was formed and marched into the church, the members of the faculty wearing their robes and the seniors their caps and gowns. President Blaisdell took for his subject "The Unfolding Assurance."

At the Sunday evening exercises Rev. Josiah Sibley, Pomona 9'99, delivered the annual address before the Christian associations. Dr. Sibley is pastor of the Calvary Presbyterian Church of San Francisco.

The dedication of the Mabel Bridges Hall of Music Saturday evening was of exceptional interest. The Pomona College Choral Union, with a chorus of more than a hundred voices rendered "Hiawatha's Wedding Feara," by Coleridge Taylor. The choral union, directed by Prof. Bacon, head of the Pomona School of Music, was assisted by the Los Angeles Symphony Orchestra, under the direction of Conductor Tandler, and by Abraham Miller, dramatic tenor.

Before the concert President Blaisdell gave a short appreciative address, setting forth the facts concerning the giving of the new memorial hall, which is equipped with one of the finest organs in the Southwest, costing over $10,000.

# THE CITY
AND ENVIRONS.

## EVENTS BRIEFLY TOLD.

**Licensed at San Jose.**

A marriage license was issued at San Jose yesterday to Frederick William Brayford, 24, and Ethel Eleanor Brayford, 24, both of Los Angeles.

**Benefit Concert.**

The Pacific Mutual Glee Club will give a concert tonight at the West Adams Methodist Episcopal Church for the benefit of the Sunday-school.

**Maternity Cottage Meeting.**

All persons interested in charitable work are invited to attend the annual meeting and public reception to be held by the Women's Alliance Maternity Cottage at the Alexandria at 2 o'clock this afternoon. Tea will be served.

**Children in Concert.**

The Trinity Sunday-school Orchestra, under the direction of E. B. Valentine, will give their second grand concert Thursday evening in Trinity Auditorium. The Women's Glee Club of the University of Southern California will assist. A musical prologue will be given by the junior orchestra, comprised of children from 6 to 8 years old.

**Gathering Affidavits.**

As an excuse for not filing a petition yesterday for the recount of the recent Mayoralty contest, Guy Garner, chairman of the "recount" committee, declared last night that detectives have been employed to gather affidavits from election officials and voters. Until these affidavits have been gathered, he said, the petition may not be filed. It is claimed by the "committee" that gross irregularities occurred at the polls and that since there has been talk of a recount a great many "irregular" voting precincts have been reported.

**His Coda Written.**

## MUSIC MASTER'S HAND STILLED.

WIDELY KNOWN TO PEOPLE OF ARTISTIC WORLD.

**Ricardo Lucchesi, Italian Whose Life was Romance of Love, the Duello and Daring as a Critic, Passes After Brief Illness—Prominent for Forty Years.**

Ricardo Lucchesi, who for more than forty years had been a prominent figure in dramatic and musical circles of the Pacific Coast, died yesterday afternoon at the Hospital of the Good Samaritan, following an illness of two weeks. News of his death will come as a shock to his host of friends in this country, as he was in the best of health at his last public appearance here a month ago. Signor Lucchesi had no relatives in this country. He was sixty-four years old and unmarried.

The story of the young Italian's coming to America reads like a romance of old. Signor Lucchesi was born in Bologna, Italy, in 1851. His education for a musical career began as soon as he was old enough to sit at a piano. When seventeen years old he entered the University of Bologna, the oldest university in Europe.

Eduardo Lucchesi, elder brother of the musician, was Lieutenant-Adjutant in the army of King Humbert, when the great Italian liberator entered Rome. Lieut. Lucchesi was the first man of the victorious army to pass inside the walls of the city, bearing the colors of the conquering army.

When Ricardo Lucchesi had reached his last year in the University of Bologna, he became infatuated with a beautiful young girl, daughter of one of the professors. He had a bitter rival for the affections of the young woman, and a duel resulted. Young Lucchesi received a cut on his face, a mark of which he bore to his grave. His opponent, however, was so seriously hurt that young Lucchesi decided he had better leave. Even then he would have faced it out had the young woman shown preference for him. But when it appeared she prefered to stay in the hospital nursing his wounded rival, young Lucchesi decided to come to the new land of America. Later the wounded rival recovered and was married to the heroine of the duel. Signor Lucchesi never married.

The young Italian arrived in San Francisco the fall of 1872. He immediately started a school of music and dramatics. As business was slow, he applied for and received appointment as music critic of the San Francisco Wasp, a newspaper of that period that amply lived up to its name. The young Italian, having a mind of his own and fearing no one, wrote what he thought of the pseudo dramatic and musical attractions that came to the coast at that time. Now and then he was made the storm center of irate managers and impresarios. But it troubled him not at all. He would only write more scathing articles and then offer to fight anyone who wanted satisfaction.

Signor Lucchesi lived in San Francisco until the fire. During this time, he was maestro of many pupils who later became noted. Among these is Blanche Bates, the actress.

Following the great fire Signor Lucchesi became a refugee, going to Boston. Here he lived a year or so, during which time he was connected prominently with the Boston Conservatory of Music and was music critic of the Boston Musical Courier. The climate, however, did not agree with him and he soon returned to California, coming to Los Angeles. He made his home at No. 1024 Beacon street.

Signor Lucchesi spent his last years in this city, having a studio in the Majestic Theater Building. He considered himself a maestro of music and would teach only the more advanced pupils. He was well known and well liked in musical circles of this city.

The body was removed to the Bresee mortuary. George Chartier, close friend of the late maestro, living in San Francisco, was notified. He will come to this city and complete funeral arrangements.

**Technical.**

## FLAW IN OFFER TO PAY REWARD?

OPINION AFFECTING DYNAMITE CONSPIRATORS SAYS SO.

**Deputy County Counsel, After Considering Burns's Demand for Ten Thousand Dollars for Capture of Caplan and Schmidt, Questions Action by Board of Supervisors.**

Holding that the offer of a reward for the arrest of David Caplan and M. A. Schmidt for complicity in the dynamiting of the Times Building was irregular, Deputy County Counsel Murphy rendered an opinion to the Board of Supervisors yesterday.

The Board of Supervisors offered a reward in the case of J. B. McManama and it was paid.

Rewards of $5000 each for Schmidt and Caplan were offered by the Board of Supervisors at the request of the District Attorney. William J. Burns caught both of them and has asked for his $10,000. The demand was referred to the County Counsel.

Schmidt was arrested in New York February 13, and Caplan in the Northwest five days later.

The County Counsel's office holds that the Board of Supervisors has no authority to offer a reward for a State offense. It is the duty of the State, says the opinion, and there is nothing in the statutes showing it to be the duty of the county, although Section 4307 of the Political Code and the county charter holds that the District Attorney may offer rewards with the consent and approval of the Supervisors.

"In such cases like the dynamiting of The Times Building," continues the opinion, "the reward is the most expedient means of procuring arrests."

The minutes of the Board of Supervisors show that the reward was offered by the board instead of by the District Attorney, but it is held that subsequent corespondence and action were taken by the District Attorney and that therefore the reward was in fact offered by him. That it was offered in good faith and should be paid the opinion does not doubt, but in the event the Supervisors do not feel it was legally made the claim should be rejected so that a friendly suit could be determined in court, thus protecting the Supervisors from individual liability.

The Supervisors have not yet taken action on the matter.

## BUSINESS BREVITIES.
[Advertising.]

The balance of the collection of China and Manchu objets d'Art, consisting of old, rare and exquisite bronzes, ivories, porcelains, rugs, silk embroideries, carved furniture, etc., will be sold at auction on Thursday, June 17, at 10 a.m., at 801 South Hill street.

For quick action drop answers to Times "liners" in Times' liner boxes in downtown office buildings. The locations of the boxes are printed in the first column of The Times "liner" section.

The Times Branch Office, No. 619 South Spring street. Advertisements and subscriptions taken.


"The Exclusive Specialty House for Feminine Apparel"
Garments of Style, Quality, Lowest Prices

**Myer Siegel & Co.**

443-445-447 South Broadway

**Blouses $2.95**

Special at .....

Crepe de Chine, Pussy Willow and Striped Handkerchief Linen Blouses, with convertible collars, long or short sleeves.
The values in this lot of Blouses are absolutely phenomenal! You actually save 50 to 100 per cent. Come early and choose yours.
(Main Floor)

**Hand-made Princess Slips at ½ Price and Less**

**House Dresses**

Values to $2.25, choice at ..... $1.50
Women's and misses' House Dresses of striped and checked Ginghams, and Percales, in pink, blue, lavender and gray.
(Third Floor)

**Women's Union Suits**

Values $1.25 now at ..... 85c
Union Suits of fine quality mercerized Lisle thread, in shell and tight knee styles, low neck and no sleeves. Splendid opportunity to buy a supply for vacation use.
(Main Floor)

Garments of Style, Quality, Lowest Prices
"The Exclusive Specialty House for Feminine Apparel"



**Wall Paper Paints**

Wall Paper, Wall Paper! Paints, Paints! Save the middleman's profit; buy direct from the manufacturer. Call or telephone us to give figures on painting, paper hanging or decorating. We do your work satisfactorily. Prices equal the lowest for good work. Rooms papered from $2.50 up. Tinting rooms from $1.50 up. Largest stock of wall paper to select from.

PACIFIC WALL PAPER AND PAINT CO.
Wholesale and Retail, 1637 Santee St. Office, Showrooms and Factory.
Telephone Main 4047. Home 25488.



**AUCTION!**
Notice to Those Furnishing Fine Homes; to Collectors, Speculators and Dealers!

New consignments of antique and modern furniture, Persian rugs, valuable paintings, bronzes, sterling silver, Oriental porcelains, crystal, ceramics, Satsuma, curios and other objects of embellishment are arriving daily at the Blanchard Hall Art Galleries, 233 S. Broadway, 232 S. Hill St., are being sold at private sale at about 25 cents on the dollar. Inspection invited. Exhibition daily 10 a.m. to 5 p. m.
NOTE—Take Elevators at Broadway or Hill street Entrance to Art Galleries on 4th floor.

**RHOADES & RHOADES**
REAL ESTATE, LIVE STOCK AND GENERAL AUCTIONEERS.
Guaranteed estimates on household furniture or bought outright for cash. Salesroom 1501-3-5 South Main. Both phones—Main 1259, Home 25679.

**THOS. B. CLARK**
General Auctioneer and Importer of Antique Furniture.
840 SOUTH HILL STREET
F1907. Broadway 1921.

**AUCTION**
NOW AT OUR NEW STORE,
1083-5 MAIN ST., AT 11TH ST.
Regular auctions at our store every Tuesday and Thursday afternoons. Household goods. Consignments solicited.
REED & HAMMOND
F3545 Bdwy. 2989

**AUCTION**
J. J. SUGARMAN,
Auction and Commission House,
General Auctioneer.
Furniture, Merchandise, Fixtures, Office and Salesrooms, 112-114-116 Court St.
(Between Spring and Main)
Main 2134 —PHONES— F4510



**Auction**
Antique, Colonial, Old English Furniture, Paintings, Art Goods

**TODAY**
**at 2 p.m.**
Stock of Andrew G. Paul
1305 S. Figueroa Street
Thos. B. Clark, Auctioneer.



**AUCTION.**
Tuesday, June 15th, 9 A.M.
Contents of 17 rooms of good furniture of the Hotel "Del Mar," No. 439 Front Street and 440½ Beacon Street.
SAN PEDRO, CAL.

**AUCTION**
Wednesday, June 16th, Extraordinary, Elegant Furniture and Rugs. Contents of 10-room modern residence at No. 925 W. Washington St
CALIFORNIA AUCTION COM. CO.
General Auctioneers
Reg. under Sec. 2466, Civil Code of Cal.

**AUCTION**
Tuesday, June 15, at 10 a.m.
Furniture, Household Goods, Carpets, Office Furniture.
At 112-116 Court St.
(Bet. Spring and Main.)
J. J. SUGARMAN, Auctioneer.

**AUCTION**
We solicit and collect for sale at auction: Antique and artistic furniture, Oriental rugs, oil paintings, etc. We guarantee full retail value for same.
California Auction Co.
Reg. Under Sec. 2466 Civil Code of Cal.
Phones 65407; Bdwy. 4783.
Offices 822-24 S. Main.



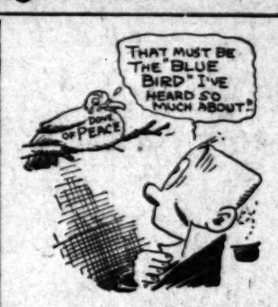


Blue or white it makes no difference; they're both popular shades.

We are making quite a few blue serge suits for young men and lots of white serge suits for the Elks' Convention and for patrons of the beaches.

**Exposition Specials $20 and $25; Elks' Convention Suits $20 and $28. Made-to-measures. See them.**

**A. K. Brauer & Co.**
TAILORS TO MEN WHO KNOW.
Two Spring Street Stores
345-347 and 529-527½



X Popular Prices X
Without lowering the standard maintained by us for 20 years, we have reduced our prices considerably. Best flat leases 50c; Rx., $1.25 each; Turic Sprs., $1.00; Rx., $2.50 each; Kryptoks, $4.00 to $6.50 each.
J. P. DELANY, 430 Broadway



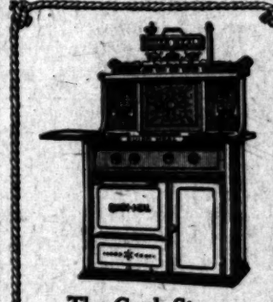

**The Cook-Stove For Hot Weather**

If you have no gas, a Quick Meal Gasoline stove will quickly prove its superiority to coal or wood.

This stove is self-generating, absolutely safe, and burns and cooks like a gas stove.

Being a Quick Meal, it is handsome in appearance and easy to clean.

For your home, and your cottage in the mountains or at the beach—the Quick Meal Gasoline Stove. $18 to $37.

Other gasoline stoves—$3.25, up.

The Quick Meal—the stove ideal.

**Cass-Smurr-Damerel Co., 412 Broadway.**
Phones: 10501; Main 339
Hardware for the home.



F2471 Main 2344
**THE ZELLNER PIANO CO.**
Incorporated
808 South Broadway
Factory Representatives for the Celebrated Story & Clark Pianos and Player Pianos.



**Pioneer Roofing**
MADE, LAID AND GUARANTEED BY PIONEER PAPER CO. 247-251 S. L. A. St.
Covers California



**PACIFIC FACTORY-BUILT HOUSES**
Discount on 2 houses. See exhibit. Bungalow Book free. Portable Const. Co., 1430 S. Hill St., Los Angeles. Phones: Main 835; 21505. Branch: 840 Main, El Centro, Cal.



**AUCTION**
Fine Household Goods
TODAY
At 10 o'Clock A.M.
1637 W. 51ST ST.
Take Grand Ave. car marked 49th st., and get off at 49th and Western and walk south about two short blocks.
Consisting of fine slumber chair, cost $40; leather upholstered rocker and chair; fine bed davenport, Whittall 9x12 rug, 3 Hartford rugs, 2 fine mirrors, chiffonier, cabinet, auto valet, folding table, upholstered seat dining chairs, 54-in. oak extension table, cost $50 new; gas plates, cooking utensils, screens, vacuum cleaner, gas fixtures, etc. Goods all nearly new.
THOS. B. CLARK, Auctioneer.

**AUCTION.**
Today, Tues., 9:30 a.m.
Good furniture, 5 rooms also.
Millinery Stock.
807 W. SIXTH ST.
Today, Tues., 2 P.M.
Elegant furniture 7 rooms.
1612 W. 49TH ST.
Tomorrow, Wed., 9:30 A. M.
Big sale elegant furniture, piano.
Also very large amount bric-a-brac, etc.
Thursday, 9:30 A.M.,
1617 W. 12TH ST.
STROUSE & HULL, Aucrs.
M. 2161—62224.

**AUCTION**
Tuesday, 10 a.m., 1053-55 S. Main St. near 11th. The complete and extra nice furnishings of two large west Side homes (nice goods.) Player piano, oak case upright piano, fine bedroom and dining-room sets, paintings, cut glass, Haviland china, lot of fine rugs, brass beds, and many fine articles of furniture, rugs and bric-a-brac.
Lunch at noon. REED & HAMMOND.



**Myers Land Company**
10th South Avenue Sixty-four.

**Handsome Home**
At a Genuine Bargain.
$4500. Worth $5500. Very attractive 5-room residence. Good sleeping porch. Corner lot. One block from Pasadena avenue. Reasonable terms.



**3 WAYS—3 DAYS**
EVERY DAY
To CHICAGO and EAST
THROUGH SALT LAKE CITY
LOS ANGELES LIMITED - 1:25 P.M.
PACIFIC LIMITED - 9:00 A.M.
BURLINGTON LIMITED - 9:00 A.M.
OBSERVATION, SLEEPING AND DINING CARS
TICKETS AT 334 SOUTH SPRING STREET



**PYORRHEA**
We Cure It.
We Refer You to Cured People.
Let us explain our new method.
Open Evenings and Sunday Mornings.
EASTERN DENTISTS
Sherman Hotel Bldg., 404 S. Hill.



**INJECTION BROU**
Given relief without inconvenience for Catarrh of The Bladder. All druggists.



**POMPEIAN OLIVE OIL**
ALWAYS FRESH
PURE SWEET-WHOLESOME



**HORLICK'S**
The Original
MALTED MILK
Unless you say "HORLICK'S" you may get a Substitute.



**Don't Visit the California Expositions**
Without a supply of Allen's Foot-Ease, the antiseptic powder to be shaken into the Shoes, or dissolved in the foot-bath. The Standard Remedy for the feet for 25 years. It gives instant relief to tired, aching feet and prevents swollen, hot feet. One lady writes: "I enjoyed every minute of my stay at the Expositions, thanks to Allen's Foot-Ease in my shoes." Get it TODAY.

**Dr. A. M. Hamilton, Specialist.**
BEFORE accepting treatment from others, consult me. Free Examination and Advice.
424 S. Broadway, Rooms 403-4-5.
Call 9 to 4, 7 to 8.
Sundays 10 to 12.



**RUPTURE**
Dr. Joseph Vandrey, European specialist, cures all curable rupture permanently, no matter how long standing nor the age, without operation or injection nor detention from business. For further investigation call at my office, 1421 Santee street, Los Angeles, Cal. Phone Broadway 4214. Hours 9 to 12, 2 to 5, except Sunday.



WEAR-EVER ALUMINUM
Buy "Wear-Ever" Aluminum
At Local Stores
The Aluminum TRADE MARK Cooking Utensil Co.



**WILLSON'S FIREWORKS**
Est. over Quarter Century.
410 E. 3rd. St. Tel. A1013



*—and the Worst Is Yet to Come*

**-FULL DRESS**

**June Wedding**
*—a formal occasion Requiring FULL DRESS*

For just such we have a specially made garment that will meet your strictest requirements.

It is up-to-the-minute in every detail—beautifully lined; lapels faced with finest silk and the most attractive silk braid on trousers.

Designed for the best dressers in Southern California and priced surprisingly low.

*—Just $30.*

**Wolf & Bean**
—THE FULL DRESS MEN—
510-12 Merchants Bank Building
6th and Spring — F3316 Bdwy 6034

*Rental Department in Connection*

*Pictorial City Sheet (11.)*

*Ever-advancing Southern Metropolis* — *California and the Coast—10 Pages*

# The Los Angeles Times

XXXIVTH YEAR. TUESDAY, JUNE 15, 1915. —EDITORIAL SECTION. POPULATION { By the Federal Census (1910)—212,199 By the City Directory (1914)—518,317

For Others.

## DECLINE TO BE MONEY-MAKERS.

*Grand Army Withdraws from Historical Pageant.*

*Other Bodies Follow and the Programme is Off.*

*Cause of "Fifty-fifty" on Receipts is Cause.*

Expressing disapproval of the financial arrangements of the proposed patriotic celebration planned for the evening of July 5 at the Normal school building, the committee composed of representatives of all the patriotic organizations of the city, including G.A.R. posts and auxiliaries, yesterday withdrew from the affair. Mrs. J. E. Coleman, chairman of the committee and the storm center of the afternoon, announced that no of the ladies or organizations could be solicited, so the affair as proposed is undoubtedly cancelled.

Before finally dispersing the committee will hold another meeting and decide that the patriotic organizations of Los Angeles shall hold some kind of a patriotic celebration July 5 and appoint a programme committee to work out the details. Progress will be reported next Monday afternoon at 2 o'clock.

The fate of the proposed celebration was foreshadowed early yesterday when rumors became persistent that permission was to be charged for and that Mrs. Coleman of Coleman House was to divide the proceeds with the Los Angeles Million Club. When the meeting yesterday afternoon of some of the relief workers interviewed officials of the Million Club in the hope that the rumors could be definitely quieted.

NOT TO PARTICIPATE.

The result of this interview showed that if the matter had not been fully understood it had not been fully understood that under the conditions admitted the patriotic bodies could not properly proceed. Under the rules of these organizations they cannot participate in any function of a money-producing character unless the advantage goes to their relief work.

Mrs. Coleman was not present when the committee meeting began yesterday afternoon, and Mrs. Carol Marsh, vice-president, presided. All the patriotic organizations were represented by subcommittees who have been working on details of the programme and were ready to report.

Mrs. Anderson, president of the Relief Corps; Mrs. Berry, president of Robbey D. Evans Relief Corps, and other heads of organizations discussed the situation so far as it has been able to learn, but urged that no radical step be taken until the committee should be given an opportunity to be heard. Mrs. Coleman, it was announced, had gone to Pomona, but expected to return before the close of the meeting.

Several of the ladies having heard the rumors, went to the offices of the Million Club yesterday morning, they said, and there received the impression that a contract had been made or was about to be made between Mrs. Coleman, acting for Coleman House, and the Million Club whereby each was to get 50 per cent. of the receipts.

Mrs. Anderson, in a temperate and carefully-worded talk, said that, inasmuch as she is president of Stanton Relief Corps and that that body had indorsed the proposition as outlined by Mrs. Coleman (also a member of Stanton Relief Corps,) she did not feel justified in committing the corps definitely until the matter in its new aspect had been taken up in regular meeting.

She asked the members of the committee not to continue the discussion of Mrs. Coleman in the latter's absence, saying that, while there appeared to have been misrepresentation, it may have been due to a misunderstanding. At the same time Mrs. Anderson made it plain that the patriotic organizations could not participate in the event if admission was to be charged and the proceeds divided as stated.

George M. Carey, Commander of Stanton Post, G.A.R., said that if

(Continued on Third Page.)

## SALT LAKE IN A NUTSHELL.

**What ex-Senator Clark has to Say of Railway's Plans and Projects.**

Ex-Senator Clark cast light on Salt Lake Railway affairs as follows yesterday:

San Diego line has been considered, but feasibility from profit-earning standpoint is in question.

Plan to build line across mountains paralleling Santa Fe at a cost of $4,000,000, abandoned, though surveys had been made. The reason, a new traffic agreement with the Santa Fe whereby Salt Lake will operate through trains over that road from Riverside to Daggett, local trains over same road from Colton, and will participate equally in all way business, and have equal trackage rights.

New station will be built at Seventh street, and will conform to viaduct arrangement if latter structure is built. The plans for station are being held up pending decision on the viaduct improvement.

More than 120 miles of Salt Lake will be relaid with ninety-pound steel rails this year and fifty miles of line will be put under block signal, thus making high-class thoroughfare from East to Los Angeles.

**N. B. Blackstone Co.**

**Night Gown Day**

Night Gowns will be the feature of today's Muslin Underwear Sale. We are going to show assortments and styles and values that will eclipse any former offerings we have ever made. Don't take our word for it, come and see for yourself and be convinced.

Night Gowns 25c

On this table are gowns of fine, muslin, tucked and hemstitched; that formerly sold up to $1.00—25c.

Night Gowns 65c

These are gowns of extra soft, fine muslin, and longcloth, lace or embroidery trimmed, that sold from $1.00 to $1.50—Today 65c.

Night Gowns at 95c

Fine nainsook and longcloth gowns in a variety of pretty lace or embroidery trimmed styles. These formerly sold at $1.50 and $1.75. Now 95c.

Night Gowns at $1.35. Worth up to $3.00
Night Gowns at $1.95. Worth up to $3.75
Night Gowns at $2.95. Worth up to $4.50

In these latter three lots are garments of the finest materials—nainsooks, batistes and longcloth; plain tailored or elaborately trimmed; all garments of the highest class. Secure your summer needs today.

**Mid-Summer Hats**
**$7.50 and $4.95**
Greatest Values We Ever Offered.

Not Spring styles, nor so-called "Fall models," but smart, new shapes, colors and trimmings for Mid-Summer. And the prices bear no relation whatever to the real value.

**Girls' Gingham Dresses $1.75**

Dresses for play or vacation wear of checked gingham or plain chambray; high or low waisted styles so popular at present time. Sizes for girls from 6 to 14 years. $1.75.

**Crepe Kimonos for Girls**

There's no reason why the younger miss shouldn't have a dainty kimono as well as her elder, especially when such prices prevail.

Pretty Japanese styles in large or small figures, white or colored grounds, some ribbon trimmed, others simply piped. 75c, $1.00, $1.25, $2.50.

**Children's New Summer Hats**

Are these low smart looking and becoming these hats are sure to delight the little folks in to try them on.

Fancy Leghorns, Fancy Pipons, plaid Ratines, Panamas and fiber Straws; for the wee tot or for the miss 10 years old. $1.25

312-314-316 South Broadway

"Inside."

## GERMANY SAW WAR'S COMING.

*Hoarded Copper Three Years, Says ex-Senator Clark.*

*Remarkable Sidelight Thrown on Great Conflict.*

*Thrice Supported Bryan; He Now Condemns Him.*

In the three years before the war the production of copper in the United States averaged 1,200,000,000 pounds annually. Germany took half of it, or as much as all the other nations of the world put together, exclusive of the United States.

A history of the war and some of the things that have followed in its wake might be written around this fact, according to former Senator W. A. Clark, multi-millionaire copper magnate and president of the Salt Lake, who arrived here yesterday to spend a few days.

"That Germany had been hoarding copper for at least three years before the outbreak of hostility is, I believe, proven by these figures," said the former Senator, "for its industries, under no circumstances, could have absorbed such an enormous supply of the metal."

Also there is apposite evidence that, when Germany "halved" the United States' copper supply with the rest of the world, it had war in mind, for, since the outbreak of hostilities, the demand for the metal has reached record proportions, in spite of the fact that the demand for copper in the constructive industries of this country has fallen off and Germany is not in position to import.

"The demand for copper is now the greatest in history," said ex-Senator Clark. "It will run to 1,500,000,000 pounds for the year. Most of it is mixed with zinc and rolled into a wire, just the size of a cartridge, for the allies. War has bulled the copper market and made zinc so much in demand that the old waste heaps of the Broken Hills mining district of Australia are now being worked over for the small quantities of this metal that they contain."

CONDEMNS BRYAN.

In spite of the fact that he is firmly convinced that the war will not end before two years, Mr. Clark sees gains for the United States in it and has little respect for sentimentalists of the Bryan type.

"Bryan's position is untenable, undignified and does not meet the approbation of the thinking people of this country. It is fortunate that he was never elected President," said the former Montana Senator, after remarking that he had supported the grape-juice deserter in three campaigns.

"It is sickening, this wishy-washy stuff," he continued. "We do not want peace with dishonor. We are Americans; we stand for peace, but peace with honor. I am thankful that Bryan was never elected President."

Continuing, Mr. Clark urged the increase of the military and naval establishments so that we may maintain our position before the world.

"If need be," he said, "we should have compulsory military training, for, I believe, no one now denies that the safeguards of treaties are now of no effect."

Pertinency is added to this utterance by the fact that Mr. Clark is vice-president of the Peace and Arbitration League. But, as he explained, this league works for peace, urges arbitration, but does not recognize such a thing as peace with dishonor.

"Wilson's position throughout the negotiations with the belligerents has been admirable," he said. "His stand in every case, I believe, has been well taken. If war comes, which I hope it never will, I am convinced that Americans to a man will stand shoulder to shoulder behind the President."

WHAT WAR MEANS.

Aside from war as a barbarous institution, undesirable at any time, Mr. Clark frankly remarked that a war with any of the belligerents would rob this country of opportunities of trade expansion whose magnitude we are just beginning to recognize.

"General business is good," he said. "It will improve. It cannot help doing so, for, while the rest of the world is at war, we are surely strengthening our hold on the markets of South America, Scandinavia and other portions of the globe. Because of the large demand for wire in the electrical industries of Scandinavia, which were heretofore dependent on Europe for their supply, I am now building a new brass plant in connection with the wire works at Elizabethport, N. J.

"Though some may deplore it, on grounds, I believe, more of sentimentality than aught else, the supplies that we are selling to the allies are making business good. It could not be otherwise. For instance, it has been estimated that we have sold 500,000 horses to the belligerents and more than $100,000,000 worth of locomotives, just to mention a few things. With the greatest wheat crop in history, and half the world locked in deadly struggle, it must follow as a matter of course that the United States should feel increased impetus toward prosperity."

Mr. Clark also stated that it is his firm conviction that the trade we win of South America and the Scandinavian countries through the war will be held.

"South America," he said, "and Spain, which is another coming buyer, have always wanted credit. London has given it to them, but has always charged a good round interest. They will learn through this war that they can buy cheaper here, instead of depending on London for goods often made here, and will continue to buy of us after this war is over. I believe that this country is entering on an era of unprecedented prosperity."

BIG, NEW SMELTERS.

Action is following conviction in Mr. Clark's case, for he is now starting up new smelting plants at Clarkdale which have been under construction for the last two years and that will have a normal production of 6,000,000 pounds of copper a month,

(Continued on Seventh Page.)

*Turns on the Apostle of Grape Juice.*

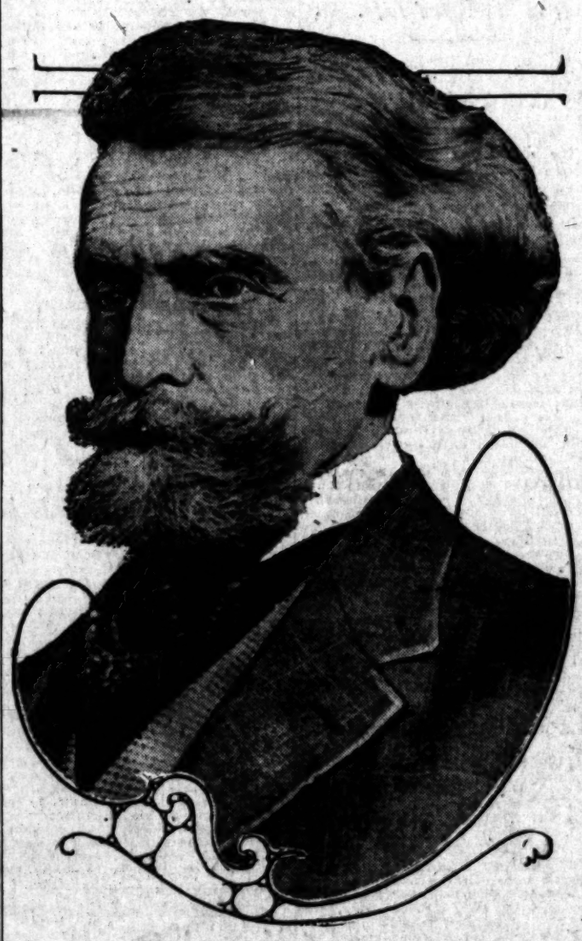

Former Senator W. A. Clark,

Who, arriving here yesterday, made the statement that, though he had three times supported Bryan in races for the Presidency, he now gives fervent thanks that the deserter was not elected.

Nobody Loves Them.

## DRY TIMES IN PROSPECT FOR THE PALMS IN POTS.

IF YOU HAVE tears to shed, save them for the downtown palms. The Park Commission yesterday washed its hands of palms in pots. The only thing the commission will even consider for the future in the matter of these poor civic ornaments of the shopping district is replanting them in the parks.

Consequently the night owls will miss the solemn journey of the old sprinkling cart and its two attendants on Broadway, Spring, Main and intersecting streets through the still morning hours. No more will they gently dash a pail of water about the roots that thirst for moisture, and make the droopy plant heads still more droopy with the vague desire for more.

The only direct connection the Park Commission acknowledges in the dying day of the palms is that of watering them, for which service it was to be reimbursed by the Board of Public Works, but which reimbursement has been slow in coming.

The Board of Public Works, which was supposed to have all maintenance in charge, has given the quiet hint that there is great willingness on the part of this department to see the palms removed. The Board of Supervisors expended the money for the 1500 plants at the rate of about $5 for the pots and $10 each for the palms. This county financing institution long ago denied all responsibility in the matter.

Supt. Sherer of the park department yesterday stated the street department had been repeatedly notified of location of smashed pots and dead and unsightly plants, but that in six weeks, no action toward removal, change or anything else to alleviate the situation had been taken. With the Park Commission he has contended right along that the street department should look after this work. It costs $200 a month.

Chairman Lippincott of the Park Commission declared the only danger in allowing the palms to take care of themselves, lies in the fact that the commission he is on may suffer in its future efforts at planting trees and having supervision of ordinary street parking. Commissioner Keller declared that if he was a merchant whose sidewalk was obstructed by one of the palms, he would willingly hire a truck driver to put it out of misery.

A sad tale of the palm in front of the Alexandria was recounted by Secretary Norton, who stated that when it was placed it had three leaves, one sick and two dying, and that all three leaves had finally died and been surreptitiously removed beyond the ken of even a Herlock Sholmes. The Park Commission also listened to the plan of Roy Shafer of the Rod and Reel Club and J. H. Schumacher of the Southern California trout Association for the placing of a fly casting stand in Eastlake Park pond, this to be ready by August, when the anglers of the country are going to be guests in Los Angeles and will desire to show their prowess in casting.

Grand Jury Finds.

## NOTHING TO INDICT ON IN PRETTYMAN CASE.

AFTER listening to a number of witnesses yesterday, the Criminal Complaint Committee of the county grand jury declined to recommend an indictment against H. E. Prettyman and others for hiring election workers on June 1 in the interest of the Whiffen Mayoralty contest, and then not paying them.

The committee subpoenaed witnesses representing not only Mr. Whiffen, but Mr. Sebastian as well, although neither of the candidates was called. Mr. Sebastian is in San Diego and Mr. Whiffen was not bothered with a subpoena, the District Attorney deciding to interview his help at headquarters instead.

"The testimony of numerous witnesses representing both candidates was heard," says the committee in a formal statement, "and from the evidence adduced your committee has come to the unanimous conclusion that the facts disclosed are not such as to warrant an investigation by the entire grand jury; that an indictment based thereon could not be obtained, nor is a conviction for any felony possible."

The statement is signed by M. E. Wood, chairman of the committee.

The testimony before the committee yesterday was given by Paul Fletcher, precinct chairman of the Whiffen committee; Otto Zahn, treasurer; Pitt P. Hand, press agent, and a number of others connected with Whiffen headquarters. Campaign Manager McAleer and others from Sebastian headquarters were called. In addition there were a number of workers who were affiliated with Prettyman and his outfit.

Although one statute declares it to be a misdemeanor, later laws sanction just what the Prettyman committee did. The crazy election laws of California, passed by freak legislators during the last decade in response to the hue and cry for "purity in politics," have made it impossible for the authorities to proceed against one candidate unless they proceed against all, for all candidates have admittedly violated one law or another. It is impossible to conform to them.

An effort was made by Dist.-Atty. Woolwine to find Prettyman, but he remained safely in hiding. He is expected home in a few days, however, now that there is no chance of a prosecution.

Meanwhile more than 1000 Whiffen workers who were unpaid are preparing to bring civil action for their money, relying upon their ability to show that Prettyman was acting as agent of Mr. Whiffen when he promised $2.50 for election day work and twice as much in the event of Mr. Whiffen's success.

CIVIL SERVICE PEOPLE COMING.

Delegates will be arriving all day today from all parts of the United States preparatory for the eighth annual assembly of the National Civic Service Commissions that opens tomorrow. This evening at the Alexandria an informal reception will be held and the official family of Los Angeles, as well as those other citizens who are interested in the civic welfare of the city generally, will attend.

Excitement.

## LAYS GHOST OF LATE ELECTION.

*Teachers' Club Upholds its Executive Board.*

*Attack is Given Ginger by Applause and Hisses.*

*Indorsement of Candidates Back of Merry War.*

An unsuccessful effort made in the Los Angeles Teachers' Club yesterday afternoon to call the executive board to task for indorsing the nonpartisan candidates for the Board of Education previous to the recent city election was attended with much speaking, tense situations and bursts of mingled applause and hisses. The meeting, held in Trinity Auditorium, had few dull moments. There was no time for mild questions of pedagogy or "good of the order."

After speakers had alternately abused and praised the Executive Committee, a report was adopted late in the afternoon approving its action. Many of the old and more dignified instructors were unable to control their emotions under the pressure of excitement.

After Mrs. J. E. Ingraham, leader of the opposition, had opened the attack on the committee, Miss Gloria Carr brought hissess from the supporters of the committee when she obtained the floor and shouted:

"I charge the committee with insincerity in indorsing the nonpartisan candidates for the school board."

Miss Blanche Vano, president of the club and the presiding officer, had difficulty in preserving order. Several persons tried to stop Miss Carr from speaking by rising to the point of order that she was not talking on the question before the house. The president ruled that Miss Carr could speak but by that time she had finished and took her seat when the ruling was made in her favor.

SPRINGS SENSATION.

"I was surprised to read in the newspaper one morning that the 1800 members of the Teachers' Club had indorsed the nonpartisan candidates," Mrs. Ingraham said. "I am a member of the club and did not indorse the candidates and I resented having the members of the executive board or any one else decide the question for me. I take the position that the committee did not represent the wishes of the majority of the members and it had no right to give the impression that it did.

"I take the position that the committee violated our constitution by in-

(Continued on Third Page.)

## AT LAST IT IS BROKEN.

**Our First City Ordinance is Shattered by Horse Ridden on Sidewalk.**

City Ordinance No. 1 has been broken at last. The law over which our city fathers first meditated and then approved was violated yesterday afternoon by Patrick Quinn, No. 954 Summit street, mounted on a bay horse with a crooked hind leg and a weeping eye.

When passed, the ordinance was intended to abate a serious nuisance, that of horsemen cantering down the sidewalks in preference to the open street. Mr. Quinn, having reinforcements of a nature known to all, mounted "Rusty," his aged bay, and charged down the sidewalks at First and Main streets yesterday afternoon. His route was largely in the direction of a swinging door, and it was his ambition to revive the lordly custom of the vaquero of riding into the bar and sipping the beverage while still astride the saddle.

Instead, a policeman detained him, arrested him, arraigned him, and he pleaded guilty to having violated Ordinance No. 1, oldest of city laws. He accepted the fine of $15 imposed by Police Judge George Richardson, and left the city in a jitney bus.

SCULPTOR IN NEED.

**Eking Out Living Raising Poultry and Vegetables Till Return to Germany is Possible.**

Eking out a livelihood by raising a few chickens and garden truck, W. Avener, well-known sculptor of Germany, is endeavoring to create a masterpiece that will make possible his return to his native land as soon as conditions permit. Force of circumstances have left him stranded in little more than a shed at No. 4431 Hawthorne avenue, Vernon.

A native of Muhlhausen, Thuringen, he was an honor man at the Art Institute of Carlsruhe and the Berlin Academy of Fine Arts. Winning distinction at home, he came to America and executed all of the sculpture adorning the Armour mansion at Lake Bluff, Wis. Later he carved the wonderful marbles in the St. Paul's Cathedral and his last work was on some of the statuary at the exposition in San Francisco.

**Kathleen Howard**

*Contralto in Horatio Parker's $10,000 Prize Opera Fairyland*

The management of the Opera "Fairyland" to be given at Clune's Auditorium July 1st, 2nd and 3rd, displayed rare judgment in engaging Kathleen Howard for the role of Myriel. Miss Howard is recognized as one of America's leading contraltos. She has filled engagements with the leading musical organizations of Europe and America, and, while abroad, appeared before the Czar of Russia and was specially decorated by this ruler because of her artistic ability.

Miss Howard endorses the Chickering Piano. By special permission we reproduce below her letter on this subject.

*Los Angeles, Cal., June 12, 1915.*

*Southern California Music Co.,*
*Los Angeles, Cal.*

*Gentlemen:—*

*I am always glad to say a word in favor of the Chickering Piano because I find it to be a most satisfactory instrument.*

*It is a splendid piano for the artist and the home and I recommend it most highly to anyone desiring the best.*

*Yours very truly,*

Kathleen Howard

***We invite your inspection of our complete line of Chickering Pianos***

*Beautiful Art Catalog on Request*

Frank J. Hart, President

SOUTHERN CALIFORNIA MUSIC CO.

339-341 So. BROADWAY

SAN DIEGO—RIVERSIDE—PASADENA—LOS ANGELES

Small.

# SCORES BRYAN'S GALLERY PLAY.

*"No Time for Petty Politics," Says Gov. Whitman.*

*People Solid Behind Wilson in National Crisis.*

*New York's Chief Executive Greets Five Hundred.*

"This is not a time for politics or personalities," was the clear-cut utterance of Governor Charles S. Whitman of New York, yesterday, on the subject of Bryan's "secession" from the President's cabinet in the hour of national need.

"I believe that the President is stronger before the country than he ever was before," he continued, referring to the efforts of the disgruntled apostle of grape-juice to promote dissent. "I know that the people of the State of New York are with the President on questions of international policy.

"This is as it should be," the Governor continued, emphasizing every word. "Our President at this time stands for the country. It is your duty and mine to support him."

Though Governor Whitman apparently weighs every word in conversation, he has no difficulty in making his meaning clear, as when he dismissed a question on the subject of Roosevelt's waning influence with an eloquent shrug of shoulder.

"You understand that it would not be well for me to express myself on this subject at this time," he said, "I would rather speak of other things."

AS TO CANDIDACY.

Among the other things of which he spoke circumspectly still, but informingly, was his possible candidacy for the presidency and politics generally.

"It is too early for me to say whether or not I will be a candidate for President," he said with a smile. "My name has been mentioned it is true, and while I appreciate the compliment, I take it more as a compliment than anything else.

"You must remember that the presidential election is still some time off, and there is many a slip, and all that. Anyway I still have a good-sized job ahead of me for the next two years. But, as I said before, there are matters of graver interest than politics before this country today."

Politics in New York State, Governor Whitman denominated as in the sere and yellow leaf temporarily.

"Our gubernatorial election is two years off," he said, "and we will not have a senatorial campaign for over a year. This leaves politics sort of off the map for the time being. But I believe that the international relations of this country are, and for some months will be, the subject of most engrossing attention to the thinking."

That he approves the President's attitude on matters of international import was made apparent by Governor Whitman, both directly and by insinuation.

"The country's affairs are in safe hands," he said.

Surrounded by a well-set-up and glitteringly-caparisoned staff of aides, Governor Whitman was the center of a public reception in the lobby of the Alexandria from noon to 1 o'clock yesterday. In all about 500 persons shook him by the hand during the hour and discussed various subjects with him.

One subject that was discussed with considerable amplitude of details by one visitor was the Governor's fall from the sovereign dignity of a "perfect thirty-six."

"Ah, you are fleshier; not so slender as you once was," said a little fellow.

"You don't remember me?" this with a rising inflection of the voice in which sorrow and surprise were half-mingled. "Why, I am Solly Wayfall—used to buy your old clothes at college.

"Then you were a thirty-six. Now—" Solly paused and several had visions of a tape-measure festooned 'round the Governor's form, right there in the lobby, "you'll run over forty."

Mr. Wayfall, it developed, was one of the Governor's first clients, in addition to dealing in his cast-off clothes. Exhibit A in this case was a bill for $2 legal services, served by Charles S. Whitman on one Solomon Wayfall in the early "nineties."

Following the reception Governor and Mrs. Whitman and his staff had lunch at the Alexandria, then took automobiles to San Gabriel, where they saw the Mission Play. They left in their special train at 8 o'clock last night for the Grand Canyon en route home.

TRIBUTE TO THE STATE.

"I cannot too highly praise your two expositions and the State," said the Governor. "When Mr. Low returned from San Francisco as my personal representative he was entranced with the showing made. Some of us thought he was over-enthusiastic. But I know better now.

"Back in New York we think we have a monopoly on a good many of the good things. But the sunshine, the beauty of this country, the general air of prosperity about Los Angeles are gratifying revelations to me. Confidentially, I don't see how you people out here have any time for anything but sight-seeing.

"By the way, let me express before I go the appreciation of myself, my wife, and staff for the hospitality that has met us everywhere within the State of California. Let me also say that the attractions of California beggar description."

## PHYSICIAN PASSES AWAY.

**Dr. Evans, for Nine Years Hollenbeck Home Doctor, Gone After a Year of Illness.**

Dr. C. W. Evans, for the past nine years physician at the Hollenbeck Home and well known in medical circles of this city, passed away yesterday morning at his residence, No. 128 North Boto street, after a year's illness. Dr. Evans leaves a widow and three children, Ralph S., Ruth and Lucie Evans. He was 53 years old.

Dr. Evans was born in Ohio, graduated from the Starling Medical College of Columbus, O., and practiced seventeen years in his native State before coming to Los Angeles. He had lived in this city eleven years. During that time he had made many friends and was a member of the American Medical Association and the State and county medical societies.

Funeral services will be conducted tomorrow afternoon at 2:30 o'clock at the Boyle Heights Presbyterian Church.

## IOWA GOVERNOR COMING.

**Due Here Saturday on Way to the Exposition—State Society Will Entertain Party.**

Members of the Iowa State Society are preparing to entertain Gov. Clark of Iowa, who will arrive here Saturday en route to the two expositions. Gov. Clark is accompanied by his wife and daughter and will remain in Los Angeles from Saturday until the following Wednesday.

He will be the guest of the Iowa State Society while here. A reception has been arranged for Monday afternoon. Tuesday will be spent in driving about the city and surrounding country. Gov. Clark will leave for San Diego Wednesday. He will go direct to San Francisco from the southern fair.

Not Very Sad.

# BEAUTIES LOSE SUNDRY THINGS.

**PRIZE-WINNING GIRLS SUFFER SOME STRANGE LAPSES.**

**One Diamond, Millinery Store, Their Way Home, Their Hauteur and the Pacific Ocean on the Missing List—Charming Cohort Goes to San Diego.**

Peggy Dolan lost her diamond. Peggy was the third in the list of prize winners in the National Beauty Contest decided at Universal City last Saturday. But the pretty New Jersey girl was not the first or only loser, and so her jewel disappearance created no great ripple except among the clerks at the Clark.

They believed she was only showing early histrionic tendencies and ability by talking of a lost gem. But Peggy was serious. What was left to her of Sunday night, or rather Monday morning, was a sleepless time. And when she was donning her daily duds, she discovered something. The lost ring was in her shoe.

One of the girls, the second prize-winner, lost a millinery store. Yes, a millinery store, not a hat. She bought a pretty green "tam-o-shanter" and her dark beauty expanded as she gazed upon the crowning glory of Clara McAbee of Maryland. She liked it, but her friends failed to follow her notion. They "joshed" her, particularly about the green leather that stood for Ireland.

Consequently, she made up her mind to take it back. Sure that it had been purchased just around the corner from the hotel, she wandered about, trying to find her millinery shop. She entered numerous ones and finally gave up in despair. She had lost the shop. "Anyway, I like the hat and can wear it when I get home," she solaced herself.

The worst loss of all! Shhhhh—Hush! It's a strict secret. But seven girls lost their way home from Ocean Park. Just how such a thing could happen is a mystery, but it did, and were it not for the sleuths of the Universal contingent the girls might never have discovered their way home. Svelte little Margaret Hague of peaceful New York, unaccustomed to the lonesome reaches of a beach community, came near making the chaperons lose their goats.

Minnie Williamson, Margaret McDonough and one or two others not from Columbia, S. C., and Boston, lost a little hauteur. A "movie" man told the young ladies that some of that stuff was all right, but not when it comes to having their faces displayed in motion pictures.

The saddest loss of all has come to Irene Whorff, the girl from San Francisco, who mislaid her health. Dr. Edna J. Carver—what's in a name?—who is in charge of the party, has been trying to restore this article, but fears that it will only come back with high winds and fog. serious losses. Greatest of these was sustained by Fay Kimmel of Kansas, who lost the Pacific Ocean. "I don't want to lose out," she shrieked as they hauled her from the waves in which she had been acquiring an all-covering California freckle after the sun had sunk. "It's the first time I've ever met the ocean," she explained when calmed down.

The girls left for San Diego last night on their special and will remain until next Thursday, returning here for a day and then going on to San Francisco.

On the Table.

# FAMOUS FUND'S FIGURES FACED.

*What the L.A.I. "Guarantee" Actually Accomplished.*

*Over Million Shares Bought in Six Years' Life.*

*Succession of Stockholders Tell Their Stories.*

The elucidation of the mass of figures involved in the affairs of the Los Angeles Investment Company, in the hearing now on before Judge Bledsoe and a jury in the United States District Court, began yesterday afternoon with the cross-examination of E. S. Walker, secretary of the Guarantee Fund, supposed to be behind the purchase of every share of the company.

An effort was made on the part of counsel for the defense to introduce as evidence over 1000 statements filled out and signed by stockholders who made application under the rules of the Guarantee Fund for the sale of their stock to such fund, less 5 per cent. reduction of the current prices for the shares.

The introduction of this mass of figures and memoranda would have meant another week of the hearing and Judge Bledsoe ruled against it, but informed the defense that specific statements could be referred to in either the evidence for the defense or in argument to the jury; that the points sought to be established by the reading of the statements could be adduced by examining Secretary Walker.

The cash journal of the Guarantee Fund was then introduced, showing the operations of the Guarantee Fund from April, 1907, until September, 1913, when it ceased to exist. The figures show that during the portion of 1913 covered by the report, ending September 30, there had been purchased 3220 shares, for which $31,600 had been paid; that, during the active life of the Guarantee Fund from 1907 to 1913, there had been 1,083,542 shares bought, for which the Guarantee Fund had paid out $4,163,731 in cash.

"ENEMIES LIE."

W. Edward Maurer, employed to answer some of the correspondence of President Elder, identified two letters received by Mrs. Rebecca Kay, No. 715 Pine street, San Francisco, as having been dictated by Elder, and signed by him. In these letters the statement was made that the Los Angeles Investment Company and the Globe Savings Bank were two of the soildest institutions in the West. Enemies said they were in bad shape, but enemies sometimes lie, said one of the epistles.

Harold Gruber, a member of the Morosco Theater Orchestra, bought 1000 shares of the Los Angeles Investment Company for which he paid prices ranging from $3.80 to $4.35 a share. For the most of this stock he paid one-third down in cash, but for the last 500 shares he put up no money at all. Earl Elder, one of the defendants, told him, he alleged, that he could get his money at any time; that the stock was increasing rapidly in value, at the rate of 5 cents a share per month.

On cross-examination, he acknowledged that the dividends were larger than the interest on the noter he gave for the stock, but that in September, 1913, the price of the stock dropped to below $2 a share. At that time he was told by some of his fellow musicians that he ought to get out of the company, but he made no effort to do so. The witness had paid into the company about $1700 in cash, and got but one dividend in real money in August, 1913. He admitted that he had borrowed $350 from the company as the value of his equity in his stock holdings. He insisted that Earl Elder told him the stock had been paying as high as 24 per cent.

Mrs. Effie B. Thompson, now residing in South Pasadena, invested $3500 in the stock of the Los Angeles Investment Company, that she had purchased at prices ranging from $3.05 to $4.25 per share. Mrs. Thompson made an impressive witness. She said she called upon Earl Elder, and told him that on account of the peculiar and personal way in which she had received the money she wanted to invest in the stock she must be very careful. Elder told her, she testified, that all of his money and that of his mother was in the company; that if she bought any stock she could get her money back at any time. She had read of the investment in the "Homes" and the local Sunday papers.

On cross-examination, Mrs. Thompson admitted Earl Elder had told her he had put into the company all the money he had accumulated as a teacher in the Philippine Islands.

The value of a name in a member of a board of directors in a financial institution was indicated in the evidence of C. G. Anderson, a member of the Los Angeles fire department. Anderson had invested in 1500 shares of the Los Angeles Investment Company, for which he had paid in cash between $4000 and $5000. Anderson said that years ago he had become acquainted with C. L. Bagley, who at that time was a member of the fire department in the East, at the same time playing in the local orchestra. He knew Bagley well, and had so much confidence in him that when he discovered that Bagley was connected with the Los Angeles Investment Company he concluded to buy some stock.

"BETTER THAN STEEL."

Charles E. Bunce, who played with the defendant Deeble in the Knight Templar and Shrine Bands of this city testified that his investment in the stock of the Los Angeles Investment Company cost him the value of 585 shares at prices ranging from $3.80 to $4.35 per share. Bunce said he told the defendant Deeble that he had a notion to take a flyer in United States Steel stock, but that Deeble advised him the venture was a poor one, a man took too many chances, and induced him to put his money in stock of the Los Angeles Investment Company.

Miles King, a local street car conductor, bought 200 shares of the Los Angeles Investment Company, for which he paid cash at the rate of four dollars a share. He could not identify any of the defendants as having induced him to buy, but said one of the salesmen of the company, whom he could not name, was the man.

James H. Brooks of this city, made an initial investment of 300 shares of the Los Angeles Investment Company, for which he paid in cash $1055. Later on he bought 600 shares more for which he gave his note, putting up the first issue as security, and giving a note for $2220, which he still owes. The witness said he went to see Ernest Ingold, one of the defendants, in regard to trading his stock for stock in the Home Builders, but Ingold told him the Home Builders was merely a construction company, and that he would not advise him to make the change; that the Home Builders would not pay like the Los Angeles Investment Company; that the dividends on his stock would pay the note he had given for the payment of the 600 additional shares; that the stock of the Los Angeles Investment Company was going up at the rate of five cents a month; that his investment was glit-edged and he should hold on to it.

Thomas A. Ley of the Soldiers' Home bought in 110 shares of the Los Angeles Investment Company, at $4.20 per share. When he went to the office of the Los Angeles Investment Company, he said he wanted to see the President, and he was directed to Charles A. Elder. The witness said Elder told him that he could get his money back anytime he wanted it; that the Guarantee Fund was reserved for the benefit of the small stockholders. But when Ley went later to get his money he could not do so. The only thing he got out of his investment was two dividends and the statement from Elder that the stock would be worth from $7 to $10 a share, later on.

## NOTABLE PERFORMANCE.

**Seniors of Cumnock School to Delight Thousands this Evening With Rendition of "The Piper."**

In accordance with the brilliant pastoral productions in Continental Europe, the senior class of the Cumnock School, under the direction of Miss Wilamene Wilkes, will present the complete version of Josephine Preston Peabody's "The Piper," on the evening of June 15, in the beautiful natural park at the base of Eagle Rock.

Of the seventy-five people taking part, Miss Marguerite Alsip, who appears in the title role, will be remembered for her remarkable work as Beau Brummel and as Romeo in the first Pacific Coast production of Shakespeare under the new art methods. Miss Helen Hardison, who played the part of Juliet in the same production, will appear as Veronika. Miss Helen Taggert of "Sunken Bell" fame will take the part of "Little Jan." The principals spent several weeks on the interpretation of the lines alone before active rehearsals began. Unusual lighting effects have been arranged by Miss Willamene Wilkes, the rainbow colors in the scene "Inside the Hollow-Hill" with the children deserving special mention.

Miss Marion Norris of Pasadena is the enthusiastic manager for the play. Seats for 2000 have already been arranged, and auto busses will meet Pasadena cars at the California-street bridge. Cars will run on Main street, Los Angeles, direct to the performance.

"The discovery of a natural open air theater so easy of access should bring joy to every lover of the California spirit in art," said Miss Wilkes. "The acoustics are perfect, and the protection of the hills and California oak trees make the place comfortable even on cool evenings, and its natural beauty will enhance the poetic value of the play, which is in perfect harmony and rarely beautiful."

# LAST HONORS TO BELOVED DOCTOR.

**FUNERAL SERVICES HELD FOR PRACTITIONER—MANY ATTEND THEM.**

Funeral services over the body of Dr. Charles H. Earle, physician and surgeon of Los Angeles, who died Saturday, were held at 2:30 o'clock yesterday afternoon at the Bresee chapel. Rev. Mr. McLure of Hollywood officiated. A large number of [illegible] attended.

Dr. Earle, who [illegible] distinguished Rhode [illegible] and was a relative of the [illegible] known Dr. Pliny Earle, [illegible] Fiskeville, January 15, [illegible] graduated from a medical [illegible] New York in 1839. After [illegible] practicing he took [illegible] in New York City and [illegible] in 1900 for travel and study.

In 1902 Dr. Earle came to [illegible] geles and established a [illegible] Earle died here in 1913. [illegible] child, Marsden Perry Earle, is a student at the Los Angeles [illegible] Academy.

Dr. Earle was a Mason and a member of the University Club and of the Los Angeles Medical Society.

Try Murine Eye Remedy for Red, Weak, Watery Eyes and Granulated Lids.

6%

Established 1889. Assets Over $3,700,000.

6% On Sound Principles

Where you find sound business methods you will find a safe investment opportunity.

The methods of this concern have withstood a relentless time test, extending over 25 years. During all this time we have met all demands promptly when due, and our assets have grown from a few thousand to more than three million, seven hundred thousand dollars.

The sound principles on which this business is conducted, assure safety to investors in our 6 per cent Certificates. The high character and amplitude of the security back of them are concrete evidence of absolute safety.

You can invest any amount you find convenient, in multiples of $100. Write for full information or call.

OFFICERS AND DIRECTORS
W. G. COCHRANE, President. A. E. POMEROY, Vice-President.
W. B. WOOLWINE, Treasurer. J. M. ELLIOTT, Vice-President.
D. M. CUTHBERT, Loan Inspector. C. J. WADE, Secretary.

State Mutual Building & Loan Association
225 South Spring Street

"SIX PER-CENT AND SAFETY"

EXECUTOR, TRUSTEE OR GUARDIAN

The Security Trust & Savings Bank will administer your estate, guard over the estates of your children, and execute any legal trust, either before or after your death.

You may rest in the absolute assurance that every trust confided to this Bank will be fulfilled.

Twenty-six years of experience, with $400,000 in approved securities deposited with the State Treasurer, and over $42,000,000 of resources, are your guaranty.

The officers of our Trust Department will gladly explain how you may secure the services of this Bank in any of the above matters, and why it is to your advantage to do so.

SECURITY TRUST & SAVINGS BANK
SAVINGS—COMMERCIAL—TRUST

The Oldest and Largest Savings Bank in the Southwest

SECURITY BUILDING Fifth and Spring
EQUITABLE BRANCH First and Spring

SECURITY NATIONAL BANK
Fourth and Broadway
(Owned by the stockholders of Security Trust & Savings Bank)
A BANK FOR EVERY COMMERCIAL FINANCIAL NEED

GOODYEAR'S 324 South Broadway
RUBBERIZED RAINCOATS FOR MEN OR WOMEN SLIP-ON $7.50

Boos Bros.' California's Most Popular Eating Place

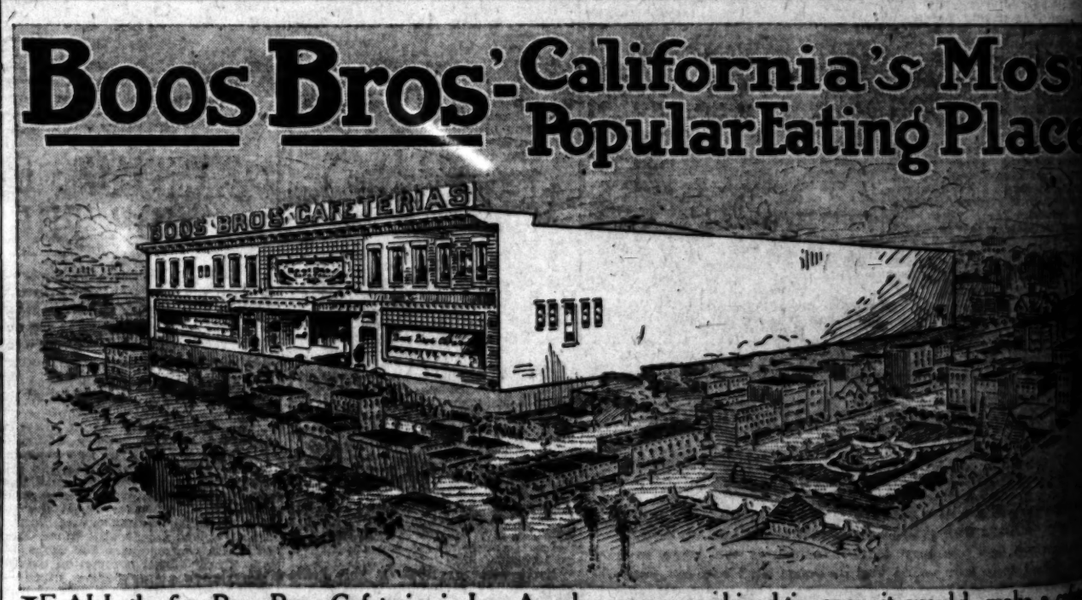


IF ALL the five Boos Bros. Cafeterias in Los Angeles were combined in one—it would make a [illegible] nearly a block long, one-half block deep and two stories high—

—and, if the 15,000 *people every day* who eat in our cafeterias were strung out in single file, three feet apart would reach from 5th and Hill Sts. nearly to Venice.

These Two Cafeterias Open Till Midnight

For the convenience of late diners and theatergoers, we keep our cafeterias at 648 So. Broadway and 321 W. Fifth St. open until midnight.

Distinctively Californian

Nowhere else will you find dining places like Boos Bros.' Those who have tried our cafeterias only, and think themselves fully informed as to what real *cafeteria* service should be, should try eating at Boos Bros.

Starting on Second Street some years ago in a small way—our cafeterias have grown in size and number with the City. And as you have favored us with your patronage, so has it been possible for us to continuously spend more and more in fitting up places adequate in size and convenience, that would embody the maximum in cleanliness, ventilation and artistic decoration.

Real Popular Prices

The popularity of our prices is best shown by the fact that we daily feed 15,000 people—including many families who find it cheaper and more convenient to eat here than at home.

Real Quality Foods

In purchasing meats, vegetables, etc., it has always been our steadfast policy to buy absolutely the best the markets afford. Nothing is too good for Boos Bros.' patrons.

MUSIC BY WIEDOEFT

In all our dining rooms during dinner hours, music is rendered by Wiedoeft's Orchestras.

Our Breakfasts

—are proving increasingly popular, especially with [illegible] cool, well ventilated dining rooms, and rapid [illegible] too. For 25c or 35c you can get a breakfast here [illegible] double that elsewhere. Try our choice Eastern [illegible] bacon, waffles, hot cakes and surpassing coffee.

...Going Busy.

## ...NKER HILL CUT ADVANCED

### ...Engineer's Report Now with the Council.

### ...Action Proposed by Friends of Plan.

### ...Administration to Hold Public Hearings.

...of the City Engineer's pre-...report on the Bunker Hill ...improvement plans in the ...Council yesterday stirred the re-...mittees to a call for early ac-...and placed the proposition on the ...for the first important matter ...taken up by the new Council.

...report outlines the main points ...improvements, which are de-...to establish definitely and for ...the northern business district ...the end and open up a vast area ...residence district to rapid ...ment. The cost, as estimated ...City Engineer, will be about ..., but it is said that by a few ...this can be trimmed to an ...$2,000,000.

...the grades of First and ...streets through from Broadway ...Hope street and lowering the ...Hill street from Third street ...People street will bring these ...streets grade of 5 to 6 per ...to the present grade First street ...Broadway and Hill street has ...to 11 per cent. and the cut ...and First streets will be ...feet below the present ...level.

...RAISE BROADWAY?

...the questions to be decided ...Council committee of the ...is whether Broadway shall ...three feet at the intersec-...First street. By raising a ...Broadway northward from ...Commerce and First ...from a point midway be-...Broadway and Spring the grade ...street between Broadway and ...to be made at 5 per cent. If ...left at its present level ...on First street between ...and Hill will be 6.2 per ...The difference is so slight ...the opinion of members of ...it will be better at present ...Broadway and First street ...Broadway at their present ...

...arguments advanced for ...adoption of plans for ...improvement is the fact ...Bogard, owner of the ...of earth at the northwest ...Hill and First street, has ...that the old injunction ...city changing the grade ...be dissolved, and her ...is the only plan that ...to their client.

...from Hill to Flower ...north of First street is ...4. This street is pro-...forty feet wide and its ...just south of the en-...Hill-street tunnel. An ...street is to be con-...Hill street to Bunker ...extending from a point 120 ...Second street.

...A PROBLEM.

...of railway tracks in ...Hill cut will, in the ...City Engineer, cause ...ering out the plans, and ...the matter of temporary ...of cars be referred ...of Public Utilities for ...ment.

...men who have been active ...improvement assert ...of street-car lines inci-...to the completion of the proj-...most greatly in relieving the ...on Broadway and Seventh ...

...Bryant, chairman of ...Works Committee, who ...the Council next month, ...the Council to arrange for a ...an open-cut proposition ...members take their ...Marsden, who also retires ...suggested that, inasmuch as ...Council will do all the work, ...be better to let it go over ...in the month.

...HEAD NOT GUILTY.

...of the fact that six of the ...lottery operators have made ...to the United States Dis-...setting out their com-...the act of selling and deal-...of the Louisiana, Guada-...and Hermosillo lotteries, the ...W. H. H. Young, W. E. ...W. A. Danlels, William L. Pet-...Buckley, Lawrence Sullivan ...Fawcett—appeared in ...District Court last ...and pleaded not guilty to the ...counselling together to use ...fraudulently. The cases will ...July 12. Two counts of the ...against W. E. Lower were ...Saturday and Lower gave ...each on the two re-...charges against him.

## Lays Ghost.

(Continued from First Page.)

dorsing the candidates. Such action is prohibited by our governing laws. I saw an advertisement in an afternoon paper that gave the information that the Teachers' Club of 1800 members had indorsed the nonpartisan ticket. I went to the newspaper office and was permitted to consult the records in the business office and saw that the advertisement had been contracted by the Los Angeles Teachers' Club."

Mrs. Ingraham's speech caused a sensation. Miss Adele Mooseman, financial secretary of the club, was the first to reply.

"This is an unheard-of charge, that the club ordered an advertisement in the newspaper," she said. "I pass on all bills and no such bill has come before me."

FINAL REPORT.

The report indorsing the action of the committee was read by Miss Wilhelmina Van de Goorberg, second vice-president. Following are extracts from the report:

"The executive board did not indorse a certain political ticket. The resolutions passed by them indorsed certain principles and are impersonal in form.

"This is not a party question. The word 'party' in the constitution refers to political party, such as Republican, Democratic or Socialist.

"The name of the club was being used in the political campaign without our leave. Statements were being made that the teachers were favoring the pro-Francis ticket. It seemed necessary for us to break the silence and give the true situation."

John H. Doyle made the closing speech in favor of adopting the report. "I do not like to deal in post mortems," he declared, "but in this instance it seems necessary."

Miss Vano said after the meeting had adjourned that the action of the club did not mean that the members were unfriendly to Supt. Francis. She said they were sincere in the belief that nonpartisan and unpledged candidates should be elected to the Board of Education.

ELECTRICAL LUNCHEON.

Homer E. Niess will be the principal speaker at a luncheon to be held tomorrow noon in the New Christopher's Cafe by the members of the Jovian Electric League. Henry F. Holland will be toastmaster. There will be a musical programme, selected by the committee in charge of arrangements.

UNDELIVERED TELEGRAMS.

There are telegrams at the Western Union for Carlos Carranza, E. C. Deming, Joseph Feely, J. M. Gaar, Lillian B. Harris, S. R. Jones, Emma Meade, R. N. Miller, Glenn P. McKinlay, William J. O'Connor, George R. Osborne, Miss Florence Rudeen and H. H. Wright; at the Postal for Miss Evelyn Greeley, R. T. Dun, Gustave Drouot, Guy E. Holchan, Mrs. R. C. Wright, W. Cather, Mae A. Graber and Mrs. L. C. Elliott.

## Grand Army Withdraws

(Continued from First Page.)

there were to be any "rake-off," no matter for how worthy a purpose, he was not in favor of the Grand Army and affiliated organizations taking part in it.

COMMITTEE DISMISSED.

After further discussion along the same lines a motion was made and unanimously carried that the committee should be dismissed. After the dismissal, but before the committee had dispersed Mrs. Coleman arrived and a second meeting was begun.

Mrs. Anderson, Mrs. Berry and others frankly told Mrs. Coleman what had occurred and explained why the patriotic organizations could not proceed if the situation was as they had been given to understand.

Mrs. Coleman stated that she had made no contract with the officers of the Million Club and said that she had no definite knowledge that any admission was to be charged. She had heard it stated that a nominal fee might be asked to defray expenses, but did not know how much. She also said that she did expect to be remunerated because of the expense of handling the celebration.

The committee adhered to its original decision to withdraw from participation and Mrs. Coleman left the hall. A few minutes later she returned with Mrs. James Westphaling, secretary of the Juvenile Exposition and Fiesta Committee in charge of the fiesta programmes.

Mrs. Westphaling explained that the pageants and other fiesta celebrations had been given with the aid of the Million Club and an appropriation of $5000 by the County Board of Supervisors. As one feature, she said, it was proposed to hold a celebration the evening of July 5 and it seemed appropriate that the members of the various patriotic organizations should assist. The programme was to include spectacular tableaux depicting war scenes, colonial tableaux with elaborate costumes, etc.

THEIR SIDE OF IT.

Several months ago, she said, they had tried to persuade Mrs. Coleman to take charge of the celebration, which involved a great deal of work and time. The members of her committee in charge of the general programme had discussed the matter of compensation and it had been suggested that a nominal admission be charged, and that half the proceeds go to Mrs. Coleman. Mrs. Coleman stated, in this connection that she was not present when this suggestion was made. Mrs. Westphaling said that the admission fee seemed necessary because the county appropriation was dwindling and must be replenished if the expenses of this and other events were to be met. She expressed regret that any misunderstanding should have arisen. She was then informed that the organizations represented by the committee cannot participate under the arrangements explained by her because of the provisions of their by-laws.

A motion requesting the newspapers not to publish an account of the meeting was offered. Mrs. S. M. Kiser, secretary of the committee, objected on the ground that the celebration had been announced and the people were entitled to know that the patriotic organizations had decided not to participate and why. The motion, in a modified form, was then put and carried.

The committee then reassembled with Comrade S. W. Davis of Stanton Post, G.A.R., in the chair. Representatives of the Sons of Veterans offered the use of Patriotic Hall for Monday night, July 5, and their co-operation in any celebration that might be decided upon. The offer was accepted and a committee to arrange preliminary details of a celebration appointed. The full committee will meet again next Monday afternoon.

RESTORATION FIESTA.

**Gaily-dressed Crowd Makes Merry in Old Plaza Church on First Day of Week's Festivities.**

A steady stream of humanity passed through the patio of the old Plaza Church yesterday, enjoying the opening day of the restoration celebration that is being held there this week. Many of the Spanish-American visitors, entering into the spirit of the occasion, appeared in the costume of the old California days, and the bright colors vied with the beautiful dresses of the host of pretty girls who acted as hostesses in the various booths.

Many of the crowd ate luncheon and dinner at the tables in the patio. The majority preferred the Mexican dishes to American. Because of the warmth of the day, the twenty-three girls who presided over the ice cream booth were kept busy until late last evening.

The decorations of the booths and the small stage were very pretty. Almost every California mission was represented by a booth, presided over by two or more young women of striking beauty. In the evening there was singing and dancing, reminiscent of the days when the Hidalgo ruled in California.

Proceeds derived from the first day's entertainment indicated that before the week has passed there will be a large fund ready to be used to complete the restoration of the ancient house of worship. The fiesta will continued all the week.

KENTUCKIANS TO MEET.

The Kentucky State Society will meet in the Times Assembly-rooms this evening. A good programme, consisting of musical and literary numbers will be rendered, followed by dancing and card playing. All former and visiting Kentuckians and friends are invited.

**Have Healthy, Strong, Beautiful Eyes.**

Oculists and Physicians used Murine Eye Remedy many years before it was offered as a Domestic Eye Medicine. Murine is Still Compounded by Our Physicians and guaranteed by them as a Reliable Relief for Eyes that Need Care. Try it in Your Eyes and in Baby's Eyes—No Smarting—Just Eye Comfort. Buy Murine of your Druggist—accept no Substitute and if interested write for Book of the Eye Free. Murine Eye Remedy Co., Chicago.

Last Call!

# EFFORTS MADE TODAY WILL DECIDE REWARDS.

*Contestants in "The Times" Scholarship Campaign Have Until Stroke of Twelve Tonight to Turn in Subscription Contracts to Apply for Special Cash Prizes for Six Largest Lists.*

TODAY'S work will tell the tale, when the special offer of $50 in coin of the realm for the six largest lists of new yearly subscriptions secured by contestants in The Times Educational Contest closes at midnight.

You've one full day for this special work. Your efforts today may be just what is needed to win for you the first of the six rewards—the tidy sum of $15. No telling what you can do until you try. It's entirely a matter of your own effort if you are to be one of these six prize-winners.

All subscription contracts that get into the mails so as to show the date of June 15 will be counted in the work on this special offer. Contestants may also leave subscription contracts with the business office of The Times after the contest office is closed for the evening.

Today's results will determine who is to be first in the list—you have the opportunity; embrace it.

FROM THE FIELD.

Miss Anna Matheson of No. 3943 Wisconsin street, gives a striking example of what can be done by persistent work. She sent in her last report showing more than enough subscription contracts to give her a club of 18,000 extra votes, and all indications point to her appearance in the list of the "Big Thirty-four" at next publication—or at least hovering right on its edge.

Clarence Clendenen of No. 2909 Pasadena avenue, who has already achieved a place in the "big" list, adds a very substantial increase to his count by the report he turns in.

Then here comes Clyde Brown of Mentone again with a dandy showing of business that keeps him still among the top-notchers.

Wallace McIlheny, the busy boy of Alhambra, makes his usual splendid showing and his vote count gets substantial benefit.

Up from the land of the lucious cantaloupe and decided summer clime comes a dandy showing from Cecil Aynes, who persists in closely hugging the top places in the vote list.

Miss Dorothy Currier of No. 145 Woodbury Road, Pasadena, makes a gain in her vote count, and from now on will give more time to the campaign.

Llewellyn Price of Manhattan Beach, who started in only a short time ago, and already has landed among the first thirty-four contestants, pegs right along, and can smile with satisfaction when he contemplates his ballot count.

And Reginald Williams, the Long Beach boy who has already broken one record in this contest, seems determined to win still further laurels, as is witnessed by his last report to the contest headquarters.

### ENTRANCE BLANK

GOOD FOR 500 FREE VOTES TO START.

I desire to enter THE TIMES EDUCATIONAL CONTEST, and ask that you send me the necessary subscription blanks and any other information that may assist me in my efforts to secure one of your valuable scholarships. My age is ..... years.

Name .....

Address .....

.....

.....

5 VOTING COUPON 5

Good for 5 Votes

Good for Five votes if voted on or before June 30, 1915.

The Los Angeles Times

.....

.....

.....

.....

Contestants will accept Five Votes when properly filled out and sent to the Circulation Manager of the Los Angeles Times on or before the expiration date. Coupons must be neatly trimmed and put in package, with number of

VILLE DE PARIS
317-325 SO. BROADWAY 312-322 SO. HILL STREET
A. FUSENOT CO.

Special Exhibition
**Real Venetian Laces and Fine Art Linens**
Pietro Cattadori's collection from Venice, Italy. An ocular feast of Italian art. On sale and display. Millinery Salon, Second Floor. We invite your inspection.

**Embroidered French Cottons**
**Specially Priced at, Yard $1.45**
A collection of high-class, embroidered French cotton dress fabrics, 36 inches wide. Formerly priced from $3.00 to $4.00 yard.
The assortment includes:
Silk Mixed Crepe de Chines
Embroidered in colors.
Silk Mixed Grenadines
White, embroidered in colored silk.
Embroidered Chiffon Voiles
White, embroidered in pastel colorings.
White Embroidered Voiles and Crepes
This sale presents a splendid opportunity to purchase fine material for a summer frock at a substantial saving.

**Wool Dress Goods**
A special collection of fabrics.
Regularly priced $1.00, $1.25, $1.50, at ..... 85c
42-inch Wool Charmeuse. 42-inch Fancy Mohair.
42-inch Wool Epingle. 42-inch Crepe Voile (in Silk and Wool.)
42-inch Wool Granite. 46-inch Wool Crepe de Paris.
42-inch Wool Henrietta.
In a good assortment of colors; light, medium and dark shades.

**Children's Straw Hats**
Regular $3.00 and $3.75. Reduced for clearance.. $1.50
White or black Milan straw. Tailored styles. Trimmed with velvet, or fancy ribbon band. Sizes 6 to 14.

**Pillow Cases**
Scalloped and embroidered cases; 45x36. $1.00 value. Special, pair ..... 50c
Limit of 4 to a customer.

**$5.00 Wool Blankets**
Size 70x82. White wool blankets, with yellow borders. Special, pair ..... $3.50

**Feather Pillows**
American Lady pillows, covered with fine, fancy ticking, $2.50 value. Special, each..... $1.75

**Silk Petticoats and Night Gowns**
Messaline Silk Petticoats. Regular $3.95. Closing out at ..... $2.95
New full style, made with plaited flounce. Shown in a range of desirable colors, both plain and changeable.

**Japanese Silk Nightgowns**
Regular $3.50. Special ..... $2.95
In flesh color, or white silk. Finished with bias fold on neck and sleeves. Slip-over style gowns.

**81x90 Sheets**
White Rose brand, seamless sheets. Regular value 75c. Special, each..... 60c
Limit of 6 to a customer.
NO PHONE ORDERS.

**Stamped Articles for Embroidering**
Women's Ready-made Envelope Combinations. Made of nainsook; stamped in dainty designs for embroidering. Lace trimmed, ribbon straps over shoulder. Reduced to special price ..... 75c

**Stamped Camisoles**
Ready-made from silk mull, in pink or blue. Reduced from 65c to ... 50c

**Nainsook Camisoles**
Stamped for embroidering. Ready-made. Finished with beading and ribbon. Reduced from 65c to ... 35c

**Children's Rompers and Dresses**
Ready-made from tan, white, blue or pink washable materials. Stamped in dainty designs. Sizes 1 to 4 years. Reduced from 35c to ... 25c

**Lambakin Gloves**
1-clasp. White, black and tan. Specially priced, pair ..... $1.00

**Washable Doeskin Gloves**
16-but. length. White only. Specially priced.. $2.75

**Tally Cards**
Broken lines of cards in many dainty and attractive designs. For all occasions, including Bridge, 500 and Whist. Regular Prices 25c to 35c dozen. Special ..... 15c

IN OUR BASEMENT SALESROOM

**Modish Neckwear For Women ..... 19c**
New collars and sets. Made from crisp white organdie, mercerized voile, marquisette, sheer batiste and white pique. Some are neatly embroidered, others finished with lace or scalloped edge. The styles are up-to-date and include: Flat collars, roll-over effects and Quaker collars; many have cuffs to match and are priced at 19c set.

**4 and 5-Inch Dresden Ribbons**
20c and 25c qualities. Basement price ..... 10c
Light and medium backgrounds. Neat rose buds and floral printings. Splendid for fancy work.

**Printed Voiles**
20c quality. Basement price ..... 10c
40 inches wide. Mercerized voile. Printed in the very desirable black and white stripes, dots; also floral figures on white backgrounds.

**72x90 Sheets**
60c value. Basement Special ..... 45c
Princess brand. Limit of 6. No Phone Orders.

Old Original
NONSPI
Reg. U.S. Pat. Off.
**Enables Every Woman to Enjoy a Far Fuller Sense of Personal Daintiness**
IT banishes forever the embarrassment caused by excessive perspiration under the arms. It enables you to throw away your dress shields, and to wear your most delicate, expensive gowns without fear of ruin resulting from armpit moisture. NONSPI has brought glorious freedom from humiliation to a million suffering women.
Not Only Destroys All Armpit Odor But Also Prevents The Cause—Excessive Armpit Perspiration.
NONSPI is not a paste, nor a powder. It is a pure, absolutely harmless, antiseptic liquid. Just put before retiring with a bit of cloth. It passes the armpits sweet, fresh and dry, no matter how hot or stuffy the room. And it never fails.
All leading drug and department stores sell NONSPI. If you cannot get genuine, old reliable NONSPI at your dealer's, send the price, 50c, for a bottle, postage prepaid.
THE NONSPI COMPANY, Kansas City, Mo.
Successor to The R. L. Co.

M&I
A Guaranteed and Legally Authorized 5½% Investment for
**Executors**
HOW to get *maximum safety* without undue sacrifice of income—the executor's great problem—is answered in Mortgage Guarantee Co.'s 5½% Guaranteed First Mortgage Certificates. Are you a wise enough investor to realize what this means?
These Certificates are legal investments for "all trust funds held by any executor, administrator, guardian, trustee, or other person holding trust funds for investment."
Mortgage Guarantee Co. lends its own money on the mortgages evidenced by its Certificates, and is restricted by law to first mortgages only. It also guarantees these mortgages with its paid-up Capital of $2,500,000. Ask for Booklet "B."
*UNDER STATE SUPERVISION*
MORTGAGE GUARANTEE CO.
*Fully-Paid Capital $2,500,000*
626 So. Spring

June 10th, 1840: FURS—The St. Louis Bulletin of the 5th says: "Two Mackinaw boats arrived here yesterday from Iowa, loaded with buffalo robes".

*1840—1915*
**Seventy five years ago**
when buffalo abounded as far east as the Mississippi, the brewery of Lemp was founded—the oldest in America with a National patronage.
It is not surprising that three generations of brewing effort should be rewarded with the *supreme* brew—
*The choicest product of the brewer's art*
**FALSTAFF**
Lemp's 75 years' brewing experience is proved by the perfect flavor of this incomparable beer.
Beer is a food. Bread and beer are made of the same materials; cereals, yeast and water. Bread is solid; beer is liquid—both are highly nourishing. Physicians prescribe beer to produce energy, build tissue and strengthen nerves. Good beer is the elixir of life.
Sherwood & Sherwood Commercial Company, Distributors,
346 N. Main Street, Los Angeles, Cal. Telephones: Home A 7804—Main 670

Use Johnson's Wax
For Floors, Woodwork, Furniture and Automobiles

DRINK PURITAS DISTILLED WATER

TERRILL
Importer
PARIS SHOP OF AMERICA
749—South Broadway—751
Los Angeles

PUBLISHERS:
THE TIMES-MIRROR COMPANY
OFFICERS:
H. G. OTIS President and General Manager.
HARRY CHANDLER, Asst. Gen. Mgr. and Treas.
HARRY E. ANDREWS, Managing Editor.
D. X. PFAFFINGER, Assistant Treasurer.
MARIAN OTIS-CHANDLER, Vice-Pres. and Sec'y.

Los Angeles Times

EVERY MORNING IN THE YEAR.
Daily, Sunday, Illustrated Weekly and Semi-Monthly Magazine. Daily Founded Dec. 4, 1881—34th Year.

Member, Class A, of the Associated Press. Leased-wire mileage covered: Day, 21,000; Night, 28,000; words transmitted, 30,000.

OFFICE:
New Times Building, First and Broadway.
LOS ANGELES (*Loce Ahng-hayl-ais*)
Entered at the Postoffice as mail matter of Class II.

## TREND OF THE FINANCIAL NEWS.

CHIEF EVENTS OF YESTERDAY.

(At Home:) One of the best signs for permanent prosperity was the buying of stocks and bonds that are generally neglected. Nearly all of these securities were bid up from one to fourteen points. Copper touched 20½ cents and lead 8 cents. Railroads generally were in demand, but with varying results. The volume of business was again large.

(Abroad:) London announces an acute situation regarding American exchange which has fallen to 4.77½ in New York, the lowest price on record. It has cost England $1,500,000,000 to finance the war so far.

(For details see financial pages.)

## STARTING WELL.

All may be well that ends that way, but a flying start to the good gives a man a lot of confidence in the finish.

## TIME'S FRUITAGE.

Out upon the fine highway of destiny, or perhaps on some sweet bypath into which gladness leads by dear account, there blooms for each the flower of life. O days of golden plenty and long rapture, behold our waiting hearts!

## BURSTS OF GLORY.

By George, you can't move about the Alexandria lobby these days without bumping into a lot of awesome uniforms. Fortunately the wearers are not the stern soldiers they look. No, they are only the bodyguard and personal staff of some Governor out to see a real State in full action; but they make Los Angeles look like the headquarters of European warfare while they are here.

## SILENCING WILLIAM.

It begins to look as if the United States and Germany were going to have to join hands to quiet Bryan. The former Secretary of State is a funny proposition. He is the one man in America who won't have peace at any price. The Atlanta Constitution has decided not to publish any more of his statements. We remember now that this same paper started a crusade of silence against another American who was century tired. It was at the time when Jack Johnson became particularly obnoxious.

## ENGLAND'S LABOR BLUNDER.

The blunder of France in depleting its ammunition factories in order to send everybody to the front is more forgivable and understandable than the position in which England finds itself with regard to munitions. England has a King, while France is a republic, but England is really ruled by its labor unions and is at their mercy in this war. A government which can be dictated to at a crisis by any voice outside of its own councils stands in grave danger. If England gets no other benefit from the war than a clear understanding of its labor situation it will have done something for its national life. The aspect of a great country begging for work for which it is willing to pay and on which its very existence depends is not one of dignity or strength.

## "ICH DIEN."

The Prince of Wales' motto, which adorns the familiar trio of ostrich feathers in the coat-of-arms "Ich Dien," is causing some uneasiness in England. It hardly seems that German words should adorn so sacred an English emblem. When one considers the considerable intermarriage of the German and English royal families, it is rather remarkable that more German devices are not used in the various royal coats-of-arms. Sir Felix Shuster, the prominent English financier, who, of course, comes of German stock, has a German motto, "Gott Allein," but the only other purely English family to use a German inscription on their coat-of-arms is that of Sir William Cecil Godfrey, whose motto is "Gott-friede." The latter has, however, a Latin motto as well, "Deus et Libertas," and they are using that one in preference in these fervid days.

## FROM DRINK TO DRUGS?

Has prohibition in Russia failed to strengthen the moral fiber of that people sodden by long over-indulgence in the deadly spirit of vodka? When Czar Nicholas signed his famous decree and by a stroke of the pen abolished dram-drinking throughout the Muscovite empire, prohibition as a national issue had a colossal chance to justify its claims as an agent of reform.

Russia with its autocratic form of government was in a better position to enforce so drastic a measure than more democratic countries whose citizens enjoy larger liberties. So far as it fulfilled its primary purpose, Russian prohibition has been a success. No blind pig, no illicit distillery could operate under the iron rule of Russian bureaucracy, backed by an intricate system of police espionage. Vodka was stamped out; its abolition was heralded throughout the world as a triumph for temperance.

Now some discouraging facts are being brought to light. Sociologists studying the present conditions in Russia have discovered that the country people deprived of vodka are taking to drugs, easier to obtain, harder to detect, cheaper to produce and more deadly in their final effects. No government can prevent the wild poppies from springing up in a thousand fields, and poppies contain a drug that any Russian peasant can extract for himself without tools or machinery.

Funeral ser... tomorrow after... at the Boyle H... Church.

## PUT A STOP TO IT.

The manly policy of President Wilson, as distinguished from the cringing policy of ex-Secretary Bryan, has already borne good fruits. Since the sending of the note by President Wilson to Germany—the note which caused the resignation of "the humble follower of the Prince of Peace"—no American vessel has been interfered with, and although several British and several Norwegian vessels have been torpedoed and sunk, in every instance the crews were afforded time and opportunity to take to their boats.

It may be assumed that there will be no more sinking of merchant ships without warning and without giving their crews an opportunity to escape, but that Germany will hereafter conduct her sea warfare in accordance with the law of nations and the law of humanity.

The United States has not asked, and could not ask, Germany to forego submarine warfare altogether. It is her most effective weapon and she has a right to use it. It keeps the British fleet bottled up in British harbors, for the most powerful dreadnaught cannot cope with an unseen and unsuspected submarine, and it limits the opportunities of the allies to obtain war supplies and food in merchant ships, unless they can successfully elude the German sea wasps.

The allies will now be asked—indeed have already been asked—to abandon their practice of stopping American ships carrying wheat or cotton to Scandinavian or Mediterranean ports on the suspicion that ultimately the grain will find a lodgement in German stomachs, and the cotton be spun into cloth on German looms. Cotton has been declared by England herself to be non-contraband, and food, for the use of civilians only, has never before in the history of civilized nations been classed as contraband.

If, as is expected, the reply of Germany to the last note of President Wilson shall contain an offer of mediation, a promise to refrain from destroying American ships and a request to the United States to use its good offices with Great Britain to put a stop to the seizure of food supplies for the use of German civilians, conditioned on Germany's abandonment of submarine attacks on British merchant ships, a long step forward will be taken in the direction of bringing about an end of the European conflict, and the thanks of the civilized world will be due to President Wilson for taking that step.

Pending the assemblage of Congress in general or special session—the latter preferred—it would be a wise and gracious and humane act for President Wilson to find a way, within the law if possible and just a little outside the law if necessary, to put a stop to shipment of arms and munitions of war to belligerents. Collectors, for instance, might be instructed to withhold clearances to vessels suspected of an intent to violate the neutrality laws until the matter can be thoroughly investigated, and it takes time—sometimes weeks and months of time—to make an official investigation.

We can learn something by studying the workings of the British circumlocution office. It may be remembered that during the Spanish War every British Consul was unofficially instructed not to help Spain in any way. The United States sent a dispatch boat from Manila to Hongkong to obtain food for our forces, as the supply was running short and it would require weeks of time to obtain from California what was needed.

The Spanish Consul at Hongkong protested to the British Governor against the infraction of neutrality that would be perpetrated if the Yankee vessel was allowed to procure at Hongkong food supplies for the American army and navy. The British Governor assured Senor Don Jesus Maria Bombasticus that no neutrality laws would be violated, but suggested that, as a Spanish cavalier, he would not object to the dispatch boat taking a few luxuries to Manila for the American officers. The Spaniard said, "certainly not," and the British Governor notified the captain of the dispatch boat that Her Majesty's government could not permit him to load and depart with food supplies for the army and navy, but that the representative of the government of Spain had graciously consented to allow him to take some luxuries to the officers stationed at Manila.

At the same time it was unofficially tipped off to the captain that it would be well for him to get those luxuries on board and get away p.d.q.

That night the Yankee captain secured a few luxuries—300 barrels of flour, 100 barrels of beef and 400 cases of canned goods—and "when the morn in russet mantle clad walked o'er the dew of Hongkong's high hills" that dispatch boat with her cargo of officers' luxuries was far out on the raging main on her way to Manila.

There are ways and ways of doing things. Through a defect in our laws many German and Austrians have been shot to death with American-made ammunition. Let us remedy the defect and, pending its remedy, let the administration put a stop to it anyway.

"Nice customs curtesy to great occasions."

## PRIZE LIARS.

As runs the Turks place Ananias and Munchausen and Mendez Pinto completely in the shade. They had hardly entered into the present war when they announced that 8000 of the allied troops had been driven into the sea and 12,000 captured and that a division of French Mohammedan troops had trampled the tricolor in the dust and deserted in a body to the green flag of Turkey.

No division of French Mohammedan troops had been landed, and the allies, so far from being driven into the sea, established themselves on the peninsula. Then the Turks changed their lie and admitted that the allies had landed their troops, but asserted that they had subsequently been forced to re-embark.

"When it was found that newspaper paragraphs had failed to dislodge the allies," says an eastern exchange, "a step was taken which is beyond precedent in war; the British government was informed that twenty-six British and twenty-four French subjects had been deliberately shipped to Gallipoli to be landed within the danger zone."

This was a monstrous prevarication indulged in apparently for no conceivable motive except gratification of "the very lust of lying."

## TRADE WITH LATIN AMERICA.

The delegates to the Pan-American financial congress have been most hospitably entertained at St. Louis, and there has been a frank and full exchange of views between them and the merchants of that city as to the means to be adopted to build up and sustain a mutually profitable traffic between Latin America and the United States.

The South American delegates are a unit upon the proposition that if close business relations are to be established between the United States and their countries more steamship lines are needed. At a luncheon given to the visitors by the Business Men's League Gov. Major said: "It is my conviction that if we are to reap the natural benefits of this Pan-American congress the United States government should at the earliest possible moment either enact laws that will induce private capital to invest in ships, or else provide public funds that the commerce of the western hemisphere may be borne in steamers flying a flag of the western hemisphere."

Senor Octavio Zayas, a banker, who is one of the delegates, said: "Our desires may be very great to trade with each other, but if there is no way of getting our goods to each other's ports that desire becomes an idealistic dream and nothing good can come of it.

"You must have ships plying between your ports and the ports of Latin America, and those ships must be yours or ours, so that if conditions come to pass as at present, no wars in Europe can affect our commerce. How do you expect to transport your goods if you have no ships and you have to depend on your rivals to carry your goods? What would you think of a farmer who, to bring his produce to market, would have to depend on the sufferance of his rival to furnish him with horses and wagons?"

In view of all the facts it is strange that Congress should have passed a law prohibiting the use of the Panama Canal to ships owned by companies a majority of whose stock is controlled by a railroad corporation—thus withdrawing railroad capital from engaging in the the construction of new ships. It is even more strange that Congress should have passed the seaman's law, the effect of which is to increase so largely the cost of operating an American vessel that the Pacific Mail Company offers its ships for sale, and the practice of American capitalists purchasing ships from foreign owners and transferring them to American registry has been discontinued.

In this connection it is reported that the United Fruit Company and the Robert Dollar Company, the stock in which is owned by Americans, had arranged, or were about to arrange, to transfer their ships to American registry, but have since abandoned that plan and concluded to remain under the British flag, because of the cheaper cost of running their boats under that flag.

In addition to the mischievous laws referred to, ship owners are confronted with the menace of the administration renewing in the Sixty-fourth Congress its efforts to pass a ship purchasing bill, the effect of which would be to extirpate the remnants of our privately owned mercantile marine, although it would doubtless temporarily afford the cheap transportation facilities necessary to the establishment of a South American trade, for the government could afford to do what President Wilson avowed it was its intention to do—run its ships at a loss.

The merchants of St. Louis, notwithstanding their distance from any seaport, are confidently expecting to capture a portion of the South American trade, both on the Atlantic and the Pacific coasts of our southern neighbor. The Business Men's League of that city a year ago sent a committee of several members to Rio Janeiro, Buenos Aires, Valparaiso and other South American cities to ascertain what goods were needed there that St. Louis could supply, and what goods they had for sale that St. Louis could make it profitable to purchase.

The merchants of Los Angeles would illustrate their enterprise if they would take similar means to ascertain what commodities produced by us would find a profitable market in Rio Janeiro and Buenos Aires, and what articles produced in Brazil and Argentina, besides coffee and rubber, they can bring here to advantage.

If Los Angeles is to have a million people by 1920 she must not depend entirely on selling climate, as valuable and as salable as it is, nor yet upon citrus fruit, and dried fruits, and raisins, and melons, and olives. She must make—for with cheap electric power and cheap fuel oil she can make—many articles that Latin America wants, and she must arrange—if we are to have no American ships—then for their transportation in foreign ships.

## FOOD FOR INVALIDS.

Hooray! Vindicated at last! The juicy second joint may now come into its own. A great physician and scientist has discovered that there is no more efficacy in white meat than in dark meat for invalids. Praised be the fountain of this wisdom! We never felt a bit under the weather in our lives but some well-meaning female didn't boil the life out of a chicken breast and then try to insult our waning appetite with the dry remains. When it choked we were told it was good for us. We were taught to despise the toothsome wing and commanded to eschew the drumstick. The most painful part of being sick is having to eat the white meat we didn't want. The truth is out at last. We have been imposed upon and abused. Oh, to be sick once more! Just for the sake of demonstrating our rights to the red meat!

## RIPPLING RHYMES.

### THE HESSIAN FLY.

Long years ago—'twas when our sires
struck for their altars and their fires, and
Washington, that genius rare, had double-
crossed the Delaware, King George was
short of fighting men, so he went hiring
Hessians then. The Hessians, when they
went to sea, to reach this country of the
free, took straw aboard and spread it deep
and on that straw they used to sleep. And
in the straw the Hessian flies had laid
their eggs, dad bust their eyes. And thus
into the fertile west was brought the worst
and fiercest pest that ever made the farm-
ers swear and chew their whiskers in de-
spair. Year after year the Hessian fly
camps in the wheat fields and the rye, per-
forms its loathsome task in haste, and lays
the smiling acres waste. The damage
wrought since first it came would knock
a statistician lame. The wheat it's killed
in all those years would fatten both the
hemispheres and fill a million bins and
cribs, or gents who know are telling fibs.
Thus war brings curses in it train, aside
from all the toll of slain. War is a nui-
sance and a frost; no man can ever count
its cost.

WALT MASON.

### Uncle Abner.

[Roy K. Moulton:] There is only one class of people that gossip as much as the wimmen, and they are the men.

I never yet see a foreign nobleman who didn't look the part.

A model husband is a feller who kin make his wife believe his excuses.

Deacon Stubbs has got a mewl which is the stubbornest critter in our township. When the deacon wants the mewl to stop he hollers, "Giddap," and when he wants the mewl to start he hollers "Whoa," so the mewl does just what the deacon wants him to without knowin' it. The deacon uses the same system on his wife.

If you don't put anything in the Bank of Life, you won't draw anything out.

## Recruiting Officers.

## ALSACE-LORRAINE

BY ALMA WHITAKER.

There was once an intensely respectable British spinster who was captured by brigands somewhere in the Balkans. It became a matter of national interest and, after eighteen months, she was rescued by a heroic band of chivalrous knights under very inconvenient and expensive conditions.

And when she was once more safe in the bosom of her family she was understood to admit that she rather wished she had not been rescued quite so soon, that really, on the whole, brigands were very interesting and she had never enjoyed so much attention in her life before, both from the male sex and her respected country, to say nothing of her relatives.

I was reading an article recently in "The New Statesman" on the subject of Alsace-Lorraine, that romantic piece of French territory that has inflamed France to feelings of revenge for so long. Who has not shuddered for the sorrows of Alsace-Lorraine under the cruel tyranny of a foreign yoke, beating her wings against the bars, pining ever for her beloved France? Long have we read of the silent but bitter feeling of rebelliousness that stirs the Alsatian breast, her unreconcilable spirit under German rule? And when the war broke out we knew that France was not so much keeping faith with her alliance with Russia as flying to the long-delayed, long-hoped-for rescue of Alsace-Lorraine. One pictured those Alsatians meeting the French troops with open arms and sobbing on their breast.

But there is reason for a grave suspicion that another sweet illusion has gone bang. The fact of the matter is Alsace-Lorraine has been wedded to Germany for so long—forty years of connubial haggling—that, like so many of us, she has learned, if not to love her shackles, at least to endure them with a comfortable and inspiring tolerance. Like so many political marriages in royalty, she has become accustomed to her lot, discovered numerous advantages, not the least of which has been the tender sympathy and regard of her lost relatives, the romantic interest of the rest of the world and the very special treatment she was often enabled to exact from her foreign ruler, who was diplomatic enough to realize that certain concessions and conciliatory methods were desirable under the circumstances.

Moreover a new generation of Alsatians has grown up, born and bred under German influences, and many of those of the older generation have died or moved back to France, their places being taken by bona-fide Germans from the Fatherland whose thoroughgoing business methods have brought considerable prosperity and efficiency in their train.

Wherefore the predicament of Alsace-Lorraine is a little disconcerting. "The New Statesman" reluctantly confesses that a plebiscite of the electorate in the lost provinces would show a big majority for the status quo, which, too, would include numerous "old families," for of all things Alsace-Lorraine probably dreads another upheaval of her life and customs, another chaotic reconstruction of her methods of commerce, another generation of drastic change and new conditions.

Alsace-Lorraine was content to hate her rulers, exact all the sympathy out of the situation that was going, and reap bounteous rewards from both countries, the one from sympathy, the other from diplomacy. Now that her "rescue" seems imminent she feels very much like the wife who has revelled in the luxury of reviling her lord for forty years and is now going to be forcibly divorced for her own good. She is about to suffer from an excess of active sympathy, when all she desired was the satisfaction of pleasant martyrdom. She liked to harbor the idea of divorce as a remote threat, dangling a sword over the head of her lord, as it were; but she never intended to go to extremes, to return to her family as a mere, ordinary unit—a family which is most certainly going to strongly disapprove of her numerous "foreign ways."

All the peace proposals, even those tentatively put forward by numerous Germans, include the return of Alsace-Lorraine to France. Indeed, one recalls that Bismarck himself admitted that the annexation of those provinces was an error of judgment.

It is interesting to learn that those fascinating picture postcards, showing a buxom Alsatian maid embracing a rescuing French soldier with ardent relief, have a sale in France, but are regarded as foolish and a little embarrassing in Alsace. Many of the wounded soldiers returning from that district report woefully that they did not get anything like the open-armed reception they anticipated, that in fact they were very often fired upon by civilians from houses which, though probably German, managed to give them the impression that Germans very much predominated.

How would you feel if you valiantly faced death to rescue a forlorn maiden from barbarous captives and then found her decidedly chilly and ungrateful, obviously regarding you as something of a fool for your pains?

When all France was inflamed for war, with the paramount idea of regaining the lost provinces, Alsace-Lorraine alone remained cold and her statesmen used every effort in their power to avert war! It is obvious enough that Alsace-Lorraine had settled down to her martyrdom, that her gentle whine was the merest political affectation, that as a matter of fact the minx was very well off, thank you, and knew which side her bread was buttered. She simply doted on that sensation of being a world-romance, it gave her an international prestige that she would never have obtained in any other way. There are lots of people like that in real life, all of us know them, and no punishment could be more appropriate than an arbitary rescue from their lot.

What Alsace-Lorraine really wanted was self-government. If Germany had given them autonomy as the British have done with their overseas dominions the question would have been comfortably settled long since. But she gave the provinces a fine grievance which they had turned into a judicious asset, but as things are turning out both Alsace-Lorraine and Germany rather overreached themselves and national diplomacy has lost a great opportunity. Both Germany and France believed in Alsatian dissatisfaction, and the one treated it with too much discipline, the other with too much sympathy.

The present probability is that Alsace-Lorraine will, for the first time, when the war is over, experience the most genuine grievances she has yet encountered.

### Making Defeat Pleasant.

[Washington Star:] "Do you think your constituents will return you to Congress?"

"I don't know. The boys out my way aren't very well pleased with Congress. Maybe they'll keep me at home to punish Congress for the way it has been acting."

## Pen Points: By the...

It is now claimed that the... asphyxiation bombs are very...

When looking around for a... pick the job of being P... from 1913-7.

What Pancho Villa really... Carranza on top and firmly... between the villain's teeth.

Hats off to South A... the only peaceful continent... ken. Sounds a bit ironical, but...

It has been officially announced... American fleet will not go through... ama Canal in July. It may have... ting to do.

The New York City Council... bees to be kept within the... There have been a lot of false... Wall street.

Among the predictions that... true is the report that peanuts... be revived. They would be a... miles to see.

Nicaragua says she will stand... United States if any country... With that safety pin adjusted... don't care what happens.

The plan to pension retired... promises to be popular among the... ents of the bounty—the pension... larger than the usual salary.

In some cities the jitney... accusing the trolley men of... along their line of travel. What... expect, roses and a hot lunch?

Why worry about the... government was running it... would be a campaign issue and... have to vote on it every four years.

An order has been issued... prohibiting the manufacture of... whisky. That stuff has been the... spring of many a doctrinal point.

There are two classes of... geles—those who are... port automobiles, and those who... deavoring to have autos...

Live lobsters may be... fighting by propping open the... Funny nobody ever thought of... method of handling the Mexican...

Highland Park, near Detroit... ry Ford, the auto man, has... nied a Carnegie library. The... evidently believes in "letting...

There are fewer divorces... pine county, Cal., than in any... in the State. The population... 400 souls. That is the only... think of.

The order of Mayor Thom... all crooks to leave Chicago is... ber of the gentry out of the... may be needed in 1920 when... sus is taken.

The names of twenty-... eleven women will be selected... 1 to fill vacancies in the Hall of... in line men, don't crowd. The... trouble naming that many women.

It is well that the chaplain... at Annapolis have been dismissed... the service of the government. A... training that fails to include... of honor is a failure at the... lacking in that essential as... either in the army or the navy.

Frank P. Walsh, the... useless Commission on Industrial... says he will hereafter confine his... versy in regard to John D. Rockefeller... and the Colorado strike. Thank you, Walsh, let there be a... that will closely resemble... your part.

The attention of Atty.-Gen... called to Henry Ford, who has... stock dividend of $... unearned increment. The... joy-riders and extortionate... certainly a malefactor of great... should be proceeded against... machinery of the Wilson...

To use the words of a... man, it is good for sore eyes to... wart Republican like the Hon... speak out for party principles... hybrid Johnson progressive... statesman hit California a... when he said that but for Roosevelt... protective tariff more than... but few had done less to...

### TO...

Oh, wraith of beauty, ... Thy wondrous colors fading... The tears of angels ... night
And purple-tipped thy ...

Once thou wert red and ... heart
Where tiny insects ... And singing—whilst they ... bread—
Knowing the sacrifice was ...

Oh, I could weep for ... That in the midst of death ... I know how life must always ... I know that great love ...

Now as I speak to thee, ... Thy petals seem to fade ... And then I feel thy spirit ... To mingle with the ... prayer.

Thy soul goes to Heaven ... Thou hast left ... earth
Who will grow ... love
And, finally, to ...

I am not sad—I ... For in my heart a ... set;
A hope, a thought, ... Thy beauty ...

## Pen Points: By the...

Patriotic.

...LL PAY HONOR ... TO OLD GLOR...

...sands Formally Obs... Flag's Anniversary.

...rs of Present War ... Assailed by Speaker.

...en that Our Banner ... Lead in Peace Heard.

...e one hundred and thirty-... ...mary of the birth of the Un... ...flag was celebrated yesterda... ...public schools and by numer... ...ic, fraternal and social org... ...s. The Daughters of the Am... ...Revolution conducted Flag ... ...ies at Eastlake Park, when ... ...H. C. Prescott delivered the p... ...address. A representative cr... ...ded the Elks' exercises last ...

...H. Prescott appeared on the p... ...ies at Eastlake Park as the ... ...representative of the Sons of ... ...rican Revolution. Following is ... ...ct of his address:

...fin justifie le moyen." There ... ...propriety in beginning an ... ...on Flag Day before the Daug... ...of the American Revolution ... ...French. My text, therefore, is ... ...language which brings ... ...ded souvenirs of the Americ... ...ution. The officers and soldi... ...women who assisted the color... ...brought that assistance from a ... ...the language of France, and ... ...I offer the homage of the Sons ... ...Revolution to that great nation ... ...the sentence which I have ... ...'le fin justifie le moyen,' is ... ...of the world-wide war of ... ...The end justifies the mea... ...phrase has been used in milit... ...books for thirty years and is ... ...by the false theory, of those ... ...who believe that might ma... ...and that militarism points ... ...of human destiny.

AMERICAN PARALLEL.

...dray it, and for the moment ... ...attention to a singular parallel ... ...ican history.

...President Madison, who serv... ...the War of 1812, was not ... ...We have now a Preside... ...is not a soldier.

...dison was a Princeton Colle... ...Wilson is ex-president of th... ...Madison was essentia... ...and master of history a... ...Wilson is one of Ame... ...great historians.

...dison participated in the st... ...ate-bellum discussions in Vi... ...colonial and State affairs ... ...read with, and learned the le... ...of government studied and taug... ...Washington and Jefferson.

...Wilson participated as Govern... ...ship in the stirring argumen... ...and labor and watched wi... ...interest the parallel a... ...interesting march of mi... ...of democracy in Europe.

MADISON'S WORDS.

...ch 4, 1812, President Mad... ...Congress: 'British cruise... ...the continued practi... ...the American flag on ... ...liberty of nations, and of se... ...carrying off persons ... ...not in the exercise of a b... ...right founded on the law ... ...against an enemy, but of ... ...prerogative over Britis... ...British jurisdiction is th... ...to neutral vessels in a situ... ...where no laws can operate b... ...of nations and the laws ... ...country to which the vessels b... ...acknowledged laws of w... ...the article of captured proper... ...adjudged without a regular t... ...before a competent tr... ...Those laws imperiously de... ...the fairest trial where the ... ...rights of persons are at issue. ... ...of such a trial these rights a... ...to the will of every pett... ...order.'

President Madison on June 1... ...issued a proclamation of wa... ...on those acts. The army the... ...of 4744 men. The republic... ...$124,000,000 and the annua... ...$4,000,000. In New Yor... ...the navy division consisted o... ...frigates, a sloop and a brig. ... ...figures need no comment i... ...with the hundred of mil... ...population and billions o... ...revenue and correspondin... ...naval and military posi... ...today.

PRESENT SITUATION.

...is not necessary to repeat th... ...President Wilson's recen... ...nor to further emphasi... ...coincidence between th... ...conditions. How, in 1812, th... ...States resented the claim tha... ...justifies the means and that ... ...may be encroached ... ...liberties under the claim of an alien ... ...machinery of the Wilson ...

To use the words of a ... man, it is good for sore eyes to ... wart Republican like the Hon. ... speak out for party principles ... hybrid Johnson progressive ... statesman hit California a ... when he said that but for Roosevelt ... protective tariff more than ... but few had done less to ...

### TO...

Oh, wraith of beauty, ... Thy wondrous colors fading ... The tears of angels ... night
And purple-tipped thy ...

Once thou wert red and ... heart
Where tiny insects ... And singing—whilst they ... bread—
Knowing the sacrifice was ...

Oh, I could weep for ... That in the midst of death ... I know how life must always ... I know that great love ...

Now as I speak to thee, ... Thy petals seem to fade ... And then I feel thy spirit ... To mingle with the ... prayer.

Thy soul goes to Heaven ... Thou hast left ... earth
Who will grow ... love
And, finally, to ...

I am not sad—I ... For in my heart a ... set;
A hope, a thought, ... Thy beauty ...

...United States flag gave to the ... ...a new word," Mr. Edwards said, ... ...the word 'liberty.' It seemed ... ...foreordained that our flag should ... ...the way to freedom. Our flag ... ...never known surrender. Perhaps ... ...time has come when it will re... ...the world from unholy strife."

WINNERS.

...ough of the Italian Vineyards ...pany of Los Angeles at San ...Exposition.

...Wine Jury of the Panama-... ...International Exposition, con... ...of ten men, five of whom were ... ...foreign countries, awarded to ... ...Italian Vineyards Company of this ... ...one grand prize, one gold medal, ... ...medal of honor, and honorable ... ...for its products.

...awards are as follows: Grand ... ...Angelica and Barbera; Medal ... ...Muscat; Gold Medal, Grig... ...Burgundy, Sherry, Port, Mar... ...and Malaga; Honorable Mention: ... It is significant that the ... ...prize for Muscat wine was given ... ...foreign exhibitor.

...contest which began May 10, ... ...fortnight, during which ... ...entries, of 100 white wines, ... ...red wines, seventy-four ... ...sixteen brandies, nine ... ...five natural sparkling ... ...one moselle wine and four... ...aerated wines were passed

## Points: By the Sta

new claimed that the new
ation bombs are very m

looking around for a soap
job of being President, c
13-7.

Pancho Villa really needs to be
a on top and firmly insert his
the villain's teeth.

eft to South America. It is
y peaceful continent within
ounds a bit ironical, but it

been officially announced that
n fleet will not go through the
nal in July. It may have other
do.

New York City Council will not
be kept within the
save been a lot of folks
rest.

g the predictions that never
the report that pantalettes
ved. They would be worth
see.

agua says she will stand by
States if any country attac
hat safety pin adjusted we
re what happens.

plan to pension retired
s to be popular among the
the bounty—the pension is n
han the usual salary.

me cities the jitney bus peo
g the trolley men of strewing
heir line of travel. What d
roses and a hot lunch?

worry about the weather?
ment was running it the
be a campaign issue and we
vote on it every four years.

der has been issued temporar
ting the manufacture of
That stuff has been the
of many a doctrinal sermon.

e are two classes of folks in
those who are endeavoring to
tomobiles, and those who
ng to have autos support

lobsters may be prevented
by propping open their
nobody ever thought of
of handling the Mexican

land Park, near Detroit, wh
d, the auto man, lives, has
Carnegie library. The
ly believes in "letting Ben

e are fewer divorces grant
unty, Cal., than in any
State. The population is
ia. That is the only reas
f.

order of Mayor Thompso
ks to leave Chicago is ta
the gentry out of the
needed in 1920 when
taken.

names of twenty-three
women will be selected
vacancies in the Hall of
men, don't crowd. There
naming that many women.

well that the cheating
napolis have been dissolved
rvice of the government.
that fails to inculcate a
er is a failure at the start.
in that essential are
in the army or the navy.

K. P. Walsh, the misfit head
Commission on Industrial
will hereafter engage in
regard to John D. Rockefe
Colorado strike. Thanks, C
let there be a complete
ill closely resemble dumb

attention of Atty.-Gen. Gre
Henry Ford, who has de
vidend of $48,000,000 re
d increment, the exploi
rs and extortionate profits.
a malefactor of great
be proceeded against by
ry of the Wilson administ

e the words of an old
is good for sore eyes to
publican like the Hon. Jam
t for party politics and
Johnson programme. The
n hit California a fair
said that but few States
ve tariff more than Califo
had done less to secure

TO-A-SWING PORCH.

ith of beauty, transcendent
drous colors fading into
rs of angels touched
!
ple-tipped thy petals, dro
u wert red and pink, wa
!
iny insects gathered,
ing—whilst thou freely
d—
the sacrifice was well
!
uld weep for thee—but I
the midst of death thou
how life must always
hat great love never can
!
I speak to thee, my
ls seem to fade before
n I feel thy spirit
e with the breath of
er.
goes to Elysian fields—
st left countless
!
grow up, like that, in
!
ly, to come again to
!
said—I weep for joy of
y heart a sweet
!
thought, a prayer that
ty he reflected by
JAMES

# THE POLITICAL WATCHTOWER

The destiny of the true reformer hangs upon his ability to confuse the people. If voting, for instance, was surrounded with simplicity more people would vote. So long as the voter is kept in uncertainty as to the things for which he is expected to vote, or to vote against, the chance of his going to the polls at all is minimized. If by any chance he understands the issue, he finds a complex ballot, a whole flock of technicalities and an intricate process of registering his will.

One of the blessings of true reform is a political code which makes it a misdemeanor to do anything in the common-sense way. The result is that the candidate pays no attention to it and the people get disgusted and remain away from the polls. The trend of our election laws is toward a system so complex, so mysterious, so thoroughly befuddling that those who are in office hold the scepter of power, direct a machine of their own creation and dominate at the polls.

In the name of "progress" we have written into our statutes a series of ambiguous election laws that no one pretends to read, let alone to understand. The provisions are quite contradictory so that where a certain act is outlawed in one section it becomes permissible in another.

Still greater confusion is offered us next October. The people will be called upon to vote for or against the Johnson nonpartisan law which destroys parties and draws the line of demarcation distinctly between the group of men who are in office and the group of men who would like to be in. With the power of their machinery, the "ins" keep themselves in and the "outs" out. As a rule not more than half of the people participate in the argument and of that number a major portion, or a little more than 25 per cent. of the total voting population, is swayed by the men in power.

It so happens that a public officer nowadays gets more advertising than an even better citizen in private life. Advertising is worth votes. The rather regular appearance of a name in the press for a year or so gives its owner a certain prestige. He is voted for by a great many people who have heard the name and have heard nothing particularly wrong about its owner and probably nothing at all that was good about him. It is a neutral vote, but it counts for the advertised name. The outsider always is at a disadvantage.

Gov. Johnson is wise enough to know that the general public is less apt to become interested in the nonpartisan law if it comes up for decision at a special election. People don't like to be voting every other day, and make this dislike plain by remaining away from the polls. The Governor wants to destroy parties in California for several reasons, the chief one of which is to perpetuate in power the machine he has been building for five or six years.

The October election is not going by default, however, for while the Governor is marshaling his forces in favor of the nonpartisan law, the Republican, Democratic, Socialist and Prohibitionist organizations are getting ready to fight for their political future. Frank H. Short's article in The Times last Sunday is being sent broadcast over the State and a campaign of education will be launched by a coalition committee. Since Gov. Johnson has subsidized most of the smaller newspapers of the State by giving their editors or owners fat jobs at the expense of the people, the poisoned press of California no doubt will carry all the stock Sacramento stuff and if there is a chance to load up the October ballot with a lot of irrelevant things, believe me, it will be so loaded up—to the gun'ales.

You heard some talk about recalling Mr. T. Lee Woolwine some time back. Those who were interested in the recall were also interested in the candidacy of Mr. Sebastian for Mayor. Now that Mr. Sebastian has been elected there isn't quite so much talk of the recall. As District Attorney, Mr. Woolwine will recall himself in time if he is weak. If he develops into a regular prosecutor there will be no justification for the recall. There is no justification for it, anyhow. His term ends a year from the coming fall. By that time he will have demonstrated his fitness or lack of it, and it will be time enough then to judge.

Mayor Rose is growing a mustache, now that he is about to retire from public life. He nearly changed his mind the other day when the sixty beauties came to town.

The recent Sebastian campaign was really a remarkable affair, considerin'. Directing the campaign were a boilermaker, a preacher and a liquor dealer, a trinity of strength that couldn't be beaten. There didn't seem to be much system about the campaign, the headquarters were modest and almost cheap in their equipment, but the place was frightfully human all the time. Mrs. A. B. Shaw, whose husband was slain by Lomax, was given a place in headquarters on the strength of the fact that she needed a job. Then several pay days were passed because there wasn't any money. When Mr. Sebastian was on trial friends with real money were scarce. E. H. Hancock, who wrote the publicity stuff for the committee, propped his type mill on an orange box and drilled out ream after ream of copy. The whole institution throbbed with human interest. And the remarkable part about it all was that the work was successful.

D. F. McLaughlin, former humane officer, who recently was defeated for the Council, has started on a campaign for Supervisor, and is after the place now held by Mr. Hinshaw. The election is next year.

Having demonstrated that he can run for office and be elected, Bob Brain is mentioned as a strong candidate for Sheriff when election time rolls around again. His race for the Council was a sensational affair in which he ran well up with the incumbents.

Harry A. Chamberlin, who made a record in the Assembly as its youngest member, may be a candidate for State Senator next year.

THE WATCHMAN.

### THREE MONTHS FOR EACH.

**Length of Jail Term Fixed by Scale Based on Number of Blackened Eyes.**

One black eye—ninety days in jail.
Two black eyes 180 days in jail.

The schedule was established yesterday by Police Judge Richardson in considering the case of George H. Newbold.

Mrs. Newbold went to the Police Station with two facial institutions known as "mouse on the eye." From the impact of a vigorous fist, her skin beneath her eyes had been bruised to an extent that left a decided discoloration and swelling.

She said her husband had produced the effect. Her husband was sent for. He admitted the decoration as his handiwork.

Then his record was investigated, and it was found he had been guilty of numerous offenses in the past.

So Justice Richardson said: "I will sentence you to serve ninety days in the City Jail for blacking Mrs. Newbold's right eye, and I sentence you to another ninety days in the City Jail for blacking Mrs. Newbold's left eye."

And Mr. Newbold began a 180-day jail sentence.

### MAIL BY MOTOR.

**Rural Routes of More Than Fifty Miles Length to be Served by Automobile in Many Cases After August.**

Postmaster Harrington Brown has been officially advised of the arrangements practically perfected by the Postoffice Department in many localities for rural free delivery service by automobiles under the clause in the resolution of Congress of March 3 last, authorizing the introduction of automobile service at compensation not exceeding $1800 a year. Where the roads are good, and this will apply to the service out of the Los Angeles office, and prospective business justifies it, automobile carriers will serve routes not less than fifty miles in length.

This improvement will permit of further extensions of the present service. The appropriations for this service will be available July 1. The first routes of this character will go into operation August 1, and in the meantime Postmaster Brown will begin to arrange for its operation out of the local postoffice under the restrictions laid down by the department.

The automobile service will also be utilized gradually to install rural routes which will radiate from all of the large cities. Suburban and rich truck-growing areas within twenty-five miles when served thus will get the "local" instead of the first zone post rate. Immediate stimulation of the local parcel post exchange, especially of the farm-to-the-table service, is expected to follow. In Los Angeles and Southern California this feature will be of special benefit, enabling the thousands of truck farmers to get their products in the hands of consumers quickly and at a low rate.

The effect upon parcels weighing from one to fifty pounds is shown in the following table:

| Weight. Pounds. | Local rate. | First zone rate. |
|---|---|---|
| 1 | .05 | .05 |
| 5 | .07 | .09 |
| 10 | .10 | .14 |
| 15 | .12 | .19 |
| 20 | .15 | .24 |
| 25 | .17 | .29 |
| 30 | .21 | .34 |
| 35 | .22 | .39 |
| 40 | .25 | .44 |
| 45 | .27 | .49 |
| 50 | .30 | .54 |

## EXPOSITION MANY DOLLARS TO GOOD.

**PRESIDENT TELLS OF SUCCESS OF THE BIG FAIR AT SAN DIEGO.**

That the San Diego exposition was $74,000 to the good on the 1st inst.; that the overhead cost of operation had been reduced to the equivalent of its actual cash gate receipts; that its auxiliary income is sufficient to provide for a series of special events and show an increasing monthly profit—these things are the substance of a verbal report made to The Times by President G. A. Davidson of the exposition company.

"Not a single month since the exposition opened have we shown a red figure," commented President Davidson. "Considering that we have passed through the most unpromising part of an exposition year, we believe we have good reason to be proud.

"Our daily attendance is averaging 1000 admissions and gradually, as the tourist season opens wider, we are observing a healthy increase daily. When the Los Angeles schools close this month and the good people of the Angel City begin crowding in upon us, coupled with the tremendous influx of people promised by the railroad and steamship companies, we anticipate the complete success of our efforts."

While the San Diego exposition officials have provided a startling variety of amusement attractions on the Isthmus, the visitor is impressed with the unique plan to serve typical and semi-tropical diversions in all parts of the grounds.

Regular Romeo and Juliet balconies on nearly all the exhibit buildings break forth in Spanish melody; brilliantly attired groups of young men and women pour forth Carmen and Spain's old operas from behind shrubbery and pepper trees; a gaily decorated maiden suddenly darts from an arcade to render some old Mexican dance on the shaded streets. Thus, moment after moment, the tired sightseers are revived in most pleasant manner.

The spirited military music of the Marine Band calls thousands to witness the regular afternoon review of the deep sea fighting men of Uncle Sam. The gigantic outdoor organ peals forth its deep and delicate tones for an hour. So, minute by minute and hour after hour, you are lured to charm after charm, dreaming the while that you have been wafted on some magic carpet to distant lands.


—Home of Ostermoor Mattresses— —McCall Patterns—

Coulter Dry Goods Co.

FOUNDED in 1878

U. S. Postoffice Sub-Station. American Express Branch. W. U. Telegraph Branch.

# Coulter's Annual June Sale

## Woolen Dress Goods Worth to $2.50 a Yard, on Sale at Only $1.50

These stylish, light-weight woolens are much in demand now for children's dresses, women's skirts, waists and whole suits; the color assortment is good, and values undeniable:

56-inch Tartan Plaid Suitings.
44-inch German Plaid Suitings.
47-inch German Check Suitings.
47-inch Novelty Check Suitings.

(Woolen Goods; Broadway Annex)

**Just Received**

—new white and cream Bedford cords in various widths—40 to 54 inches, suitable for skirts, coats and suits; priced variously from $1.25 to $3 a yard—the season's choicest woolens.

## Make a Living-Room Out of Your Piazza This Summer

Lots of people get the notion that they cannot use their piazzas as they would like—wrong exposure, wrong shape or size or something. If you will bring us your measurements, we will gladly show you how inexpensive you can make out of your porch the pleasantest living-room in the house:

**Wilton Velvet Rugs**—a limited quantity of these thoroughly reliable rugs, in Oriental patterns, woven without a seam, with heavy, close nap; 9x12 size; good values at $25, special $18.75

**Bee Vacuum Cleaners**, for private residences; light and easy to operate .....$20.00

**A Few Suggestions**

**Grass Rugs** — 9x12; plain brown only; a limited number of these $8.75 rugs.....$5.95

**Climax Hammocks**, six feet long, 30 inches wide; heavy felt mattress, woven wire spring; front windshield; pockets for magazines; covered with khaki; these hammocks are used on many sleeping porches, because they are as comfortable as any bed; hammock alone, $10; with wood standard, complete, $14.

**Magic Vacuum Cleaners** .....$38.00

**Bamboo Porch Shades**—wide slats, natural color; 6 ft., 95c; 8 ft., $1.40; 10 ft. .....$1.85

**Solid Oak Porch Chairs**—and Rockers; very substantial in every respect; rockers, $3.75; chairs, $3.50

**Tapestry Rugs**—6x9, regularly $10, special...$8.00
—7.6x9, regularly $11 $9.00

**Axminster Rugs**—9x12; closely woven, with long, high pile; the majority in Oriental colors and designs; this quality usually sells from $22.50 to $25—now ..... $17.75

## Boys' $2.25 and $2.50 Wash Suits $1.95

No boy's mother can afford to overlook such an opportunity to clothe him smartly and inexpensively; these are the prettiest and newest styles to be had at the first-quoted prices:

*Oliver Twist, Middy and Prussian Suits*—white, trimmed in colors, solid pink, blue, tan, linen, and striped linen; low neck, round and sailor collars; regularly $3 to $4, now $2.45; regularly $2.25 to $2.50, at .....$1.95

*Boys' Straw Hats*—a fine assortment at .....75c, 95c, $1.15

(Children's Wear; Second Floor)

## Every Woman Wants a Golfine Coat

If she would be in the height of midsummer fashion—we show such a variety that choice is very easy.

**Golfine Coats**—in sand, rose, Copen; belted styles in three-quarter length; both lined and unlined .....$13.50
—fine quality in sand, rose, Copen; lined, belted, $17.50

**Separate Jackets**—of black taffeta; hip length; one model velvet trimmed .....$13.50
—one model, pleated, at $15.00
—Short Jackets — pretty styles, at .....$6.00

(Garments: Second Floor)

## First-Class Black Silks on Sale

Nine good numbers in new, freshly-loomed silks at popular prices; silks of the sorts that women buy in quantity for suits, coats and skirts:

36-inch Black Duchesse, reg. $1.50 .....$1.25
35-inch Satin Imperial; reg. $1.75, now.....$1.45
35-inch Crystal Cord, reg. $2.50 .....$2.00
35-inch Messaline, reg. $1.25 .....$1.00
35-inch Satin Messaline; reg. $1.00 .....75c
35-inch Chiffon Taffeta; reg. $1.50 .....$1.25
35-inch Faille, regularly $1.75 .....$1.45
35-inch Chiffon Taffeta; reg. $1.25 .....$1.00
35-inch Peau de Soie; reg. $1.75 .....$1.50

Other weaves proportionately reduced. (Silks; Broadway Annex)

Coulter's—215-229 South Broadway—224-228 South Hill Street — Coulter's



## Visit Staub's Anniversary Shoe Sale

Footwear of sterling quality—famous Makes—all Styles—Staple Models and Novelties.

*Novelty Pumps specially reduced.*

**Footwear for Men and Women**

Reg. $8.00, $7.50, $7.00 and $6.50..... $5.85
Reg. $6.00 ..... $4.85
Reg. $5.50 ..... $4.65
Reg. $5.00 ..... $3.85
Reg. $4.50 ..... $3.65
Reg. $4.00 ..... $3.15
Reg. $3.50 ..... $2.85
Reg. $3.00 ..... $2.45

*Children's Shoes at corresponding price cuts.*

Staub's
The Popular Price Shoe Store.
336 SO. BROADWAY

**Home of Sampeck Suits for Boys, Young Men and Men of Youthful Figure.**

—made with the exacting care which immediately distinguishes them as products of the higher order.

**Knicker Norfolk Suits**
**$5 to $10**

**Youths' Long Pants Suits**
**$10 to $20**

**Young Men's Suits**
**$15 to $30**

**Munsingwear Union Suits**

We are agents for this celebrated underwear in both men's and boys' garments. Boys' Union Suits, 50c to $3.

Notaseme Hosiery at 25c and 35c a pair; K. & S. Tapeless Blouse Waists, 50c to $3; K. & E. Loop the Loop Blouse Waists are three products for which we are agents in Los Angeles.

**New Things**

Sport Shirts—Plain or striped, 75c to $1.50.

Sport Blouse Waists—Plain or striped, 50c to $1.25.

Bathing Suits—all the new colorings, 75c to $3.

Little Sox—in big variety, 25c per pair.

**New Military Coats**

New Coats in plain blue material made in military style, lined with red flannel. $8.50.

New black and white plaid coats lined with red or blue flannel, ages 4 to 8 years. $8.50.

**The Special Table**

Knicker Suits, $7.50 and $8.50 values, with 2 pair Trousers, now $5.95.

See our $5 combination suit with two pair trousers. A large selection of the very popular shepherd plaid and other Summer patterns.

Harris & Frank
437-443 South Spring St.

"The Thor"
fully guaranteed

$27.50 & $35.00

Mechanically, Hurley cleaners are perfect. Every part entering into their construction is of the very best material that can be obtained for the purpose intended. The fan is directly connected to shaft of motor, insuring durability. The workmanship throughout is of the highest quality and up to the standard of excellence enjoyed by all Hurley products.

The volume of air (in cubic feet) that passes through the machine into the bag is what determines the efficiency of a vacuum cleaner.

ESTABLISHED 1903
Wormser Hulse Electric Co.
The Electric Shop
111 SOUTH BROADWAY
JUST AROUND THE CORNER FROM THIRD & MAIN



A LITTLE BEAUTY IS A JOY FOREVER

Dr. T. FELIX GOURAUD'S
Oriental Cream
OR MAGICAL BEAUTIFIER

Removes Tan, Pimples, Freckles, Moth, Patches, Rash and Skin Diseases, and every blemish on beauty, and defies detection. It has stood the test of 60 years, and is so harmless we taste it to be sure it is properly made. Accept no counterfeit of similar name. Dr. L. A. Sayre said to a lady of the haut-ton, a patient): "As you will use them, I recommend 'Gouraud's Oriental Cream' as the least harmful of all the skin cosmetics." For sale by Druggists and Fancy Goods Dealers throughout the United States, Canada and Europe.

Ferd. T. Hopkins & Son, Props., 37 Great Jones St., New York.



"French Perfumes Made in America"

RATARMA

Note the artistic beauty of the package—
Then test the exquisite odor of the perfume—
Nothing like them ever before made or offered under an American label. *You must try them*
Ask especially for "Don des Fleurs"
—an exquisitely delicate perfume.

Bullocks
Los Angeles

# Life's Gentler Side—Society, Music, Song and the Dance—The Theater

## MOVEMENTS IN SOCIETY.

MRS. A. SHERMAN HOYT entertained about forty of the younger set at the beautiful Hoyt place in Pasadena Sunday night with an out-door supper. Since the arrival of Miss Ruth Hoyt from her college in the East, when she brought Miss Coutrell of Memphis to be her house guest, things have been very gay in the Hoyt home.

Miss Coutrell, by the way, is the granddaughter of ex-Gov. Clark of Tennessee.

Misses Blossom and Ruth Hoyt and their friends are to be showered with social courtesies during the entire summer, many prominent Pasadena and Los Angeles hostesses already having signified their intention of giving dinner dances, teas and luncheons galore.

Mr. Cecil Fanning, the singer-poet, was among the guests.

**Matinee with Tea al Fresco.**

One of the affairs of the week was the theater party given by Mrs. S. F. Murphy of the Beverley Hills Hotel on Saturday when she took thirteen of her friends into the Mason Opera-house to see John Drew in "Rosemary." After the theater a very elaborate tea was served at the Alexandria. Mrs. Murphy's guests included Mmes. Roland Bishop, M. Clarence Mattinson, Burton Green, George Penny, George P. Wilson, Edward C. Boabyshell, Stanley S. Anderson, Robert M. Straub, William T. Gould, Rufus C. Porter, Thomas R. Hudson, Miss Barbara Cotton and Miss Dorothy Mill.

**Here Temporarily.**

August H. Bode, Jr., of Cincinnati, who is visiting his brother who is attached to the U.S.S. Cheyenne at Los Angeles Harbor, is spending a few days with Mr. and Mrs. C. H. Domhoff at the Beverley Hills Hotel.

**Shower of "500."**

A shower was given in honor of Miss Theresa Simons, the daughter of Mr. and Mrs. H. D. Simons of Norton boulevard, by Miss Jessie Anundson at her home, No. 2173 West Twentieth street, Saturday afternoon. A color scheme of pink and white was carried out, the gifts presented in a large silver trunk elaborately decorated with pink hearts and arrows. Five hundred was the game of the afternoon. Those present were: Miss Theresa Simons, Mmes. H. D. Simons, J. H. Anundson, Oscar Wilcox, Charles Butts, Lloyd K. Hillman, Vera Davis and the Misses Mary Fall, Gayle Partridge, Clara Robbins, Myrtle Clampitt, Florence Smal, Carmen Kerston and Jessie Anundson.

Miss Simons, who is to wed Harold Lloyd in the near future, has been the recipient of many prenuptial affairs.

**To Honor Bishop Glass.**

The Colts will have their usual monthly gathering at Christopher's new banquet-rooms tonight, with Bishop Glass as their honor guest. This being a ladies' night, a special programme of music has been arranged.

**Registered at Beverly.**

Mrs. S. M. Clement of Buffalo, N. Y., has joined her sister, Mrs. C. H. Frost, at the Beverly Hills Hotel, where she will spend the summer. Others there at present include Mr. and Mrs. George E. Bates, Jr., Mr. and Mrs. F. S. Dunne, Miss Marin Dunne, Miss Marjorie Dunne and Arthur S. Dunne. They are motoring to San Diego soon.

**Birthday Party.**

A dinner party with covers laid for nine guests was given recently by R. T. Burge in honor of Mrs. Burge's birthday. The scene of this delightful affair was at the hotel at Arrowhead Springs. The large round table was beautifully decorated with the rarest of roses, Mrs. Burge's favorite flower. She was the recipient of many exquisite gifts, among them being a string of pearls with diamond clasps, presented by Mr. Burge. Later in the evening, Miss Ina Underwood, a prominent singer of this city, accompanied by Mrs. George B. Easton, sang several selections.

**Home Wedding.**

Last Wednesday was solemnized a pretty home wedding when Miss Nellie R. Wood, daughter of Mr. and Mrs. Frank Gillette Wood of No. 402 East Sixteenth street, became the bride of Frank G. Hodges, Rev. S. J. Rogers of St. James Methodist Church officiating. The bride was gowned in white chiffon taffeta with pearl trimmings, and her long tulle veil was in a coronet of orange blossoms. Brides' roses and lilies of the valley were carried.

Marian Bras, a tot of 4 years and niece of the groom, bore the ring on a silver tray. She was dressed in white chiffon organdie. Miss Jessie Lois Hodges, the bridesmaid, was in cream lace over shell pink silk, with pearl trimmings, and carried pink roses. James Quertermous was best man. Mrs. C. R. Bras of Oklahoma, who came to attend her brother's marriage, sang before the ceremony, "Answer," accompanied by Miss Neva E. Wood. During the reception, which followed the wedding supper, Thurston Knudson sang "Oh, Promise Me," Mrs. Bras responding with "I Promise Thee." Asparagus fern and pink and white roses and sweet peas beautified the house and the couple stood under a wedding bell of roses.

Mr. and Mrs. Hodges are to be at home after July 1 at Harbor City.

**Mrs. Bond Coming.**

Carrie Jacobs-Bond, the popular composer, will arrive at the Beverly Hills Hotel Thursday, to stay during the Musical Biennial. Mrs Bond is a great favorite in Los Angeles and will be given a genuine welcome by not only musicians, but by the social contingent.

**Sorority Affair.**

Miss Nellie Whitman, daughter of Mrs. H. G. Boring, recently entertained members of the Alpha Sorority of Occidental College with an oyster supper—a custom of the organization.

At this delightful affair Miss Whitman announced her engagement to Paul McDivitt of Santa Paula, and the date of the wedding. The rooms were adorned in quantities if pink roses and sweet peas, and the places were marked with tiny pink rose baskets. Tucked in the leaves were small hearts bearing the names of the principals. Covers were laid for Misses Agnes Goudge, Faith Hardy, Mabel Sharp, Frances Gooding, Olive Hutchinson, Ruth Rogers, Ruth Yoakum, Charlotte Blow, Gladys Knowton, Eva Tidball, Katherine McClung, Lili Wendling, Bess Gardner, Margaret Durfy, Margaret Davidson, Ruth Manning, Ruby Yoakum, Eleanor Gutsler, Louise Boal, Mrs. Hazel Lane, Mrs. Harriet Moore Hall, Mrs. Chester Bradbee and Mrs. Arthur Spring.

**Receives in Studio.**

Mrs. George A. Dobinson received informally Saturday afternoon. The George A. Dobinson drama collection, consisting of objects pertaining to the drama of Los Angeles from 1875 to 1910, were displayed, including hundreds of autographed photos of celebrities and art treasures. During the afternoon Amanda Mathews Chases's Irish stories were read by Mrs. Dobinson and Grade Widney Mabee sang Irish songs.

**Miss Carmichael a Bride.**

Before an assemblage of fully 250 interested friends and relatives in Plymouth Congregational Church auditorium last evening, Miss Lula Frances Carmichael and William Towner Richards plighted their vows at an altar banked in Shasta daisies and palms, the service being read by Rev. J. H. Mallows. The interior of the church effectively carried out a green and white motif, with quantities of palms, fern fronds and daisies, aisled off with white satin streamers and flowers.

Mrs. David R. Faries, a cousin of Miss Carmichael, was matron of honor and wore her own bridal gown of a year and a half ago, at which time last night's bride attended her as maid of honor—a white crepe meteor and Duchess lace, caught with pink rosebuds, and she carried an arm bouquet of pink rosebuds and gypsophila.

Little Dorothy Runyon, the 7-year-old sister of the bride, made a dainty flower girl in her fluffy white frock with bows of pale pink, and she carried a basket of Cecile Brunner rosebuds, which she showered along the path for the bridal party.

The delicate net and lace gown with long tulle veil girded in lilies of the valley and orange blossoms enhanced the beauty of the bride as she approached the chancel. Her shower bouquet was of the same flowers used in the coiffure. I. Charles Richards, brother of the groom, was his attendant.

Immediately following the service a reception was held at the bride's home at No. 3648 South Grand avenue. The decorations were beautiful, with a wealth of pink and white summer flowers about.

Mrs. Harry Asilee Pfeiffer,

Whose marriage was an event of Saturday. She was Miss Nelle Marguerette Carroll.

## WOMEN'S WORK, WOMEN'S CLUBS.

The garden party to have been given by the Boyle Heights Entre Nous Club at he home of Mrs. Stephen C. Peet tomorrow has been postponed until the 22nd inst. on account of the death of Dr. C. J. Evans, the late husband of one of the prominent members.

**At the Ebell Club.**

Three of the members of the Ebell Club presented a delightful afternoon's programme of readings yesterday, the event bringing out one of the larfest assemblages of the year, overflowing the patio.

Mrs. Adfred Whitney Allen gave Louis Parker's "The Minuet;" Mrs. Fred Selwyn Lang read Cecil Fanning's "Pipes of Pan," with musical setting by Lulu Jones Downing, played by Mrs. William H. Jamison; and Mrs. Charles S. Hall gave Margaret Douglas Rogers's "The Gift."

Mr. Fanning was present to hear the interpretation of his poem, and was guest of honor, receiving an ovation at the close of the reading, when Mrs. Lang asked that he arise, that the club might know the clever author.

The club also received a message of greeting from Mrs. Downing, who graciously acknowledged her appreciation of Mr. Fanning's poem and her privilege of doing the music for it.

Mrs. William Read gave the report of the election board, and offered statistics to prove that the number of votes cast for officers each year is steadily increasing. The last nominating petitions bore 320 signatures, with 152 women represented, seven of whom were charter members.

Ebell is making elaborate preparations for the fete champetre to be held at Verdugo Park on the 25th inst. with luncheon and presentation of the play, "The Arrow Maker," under the direction of the Miss Williamena Wilkes. The graceful sycamores will furnish a beautiful setting.

Next Monday Mrs. Marguerite Buckler Stevenson will give her much-anticipated musical programme—her initial appearance before a Los Angeles audience.

An exhibit of miniatures by California artists and a loan exhibit of old and new miniatures, also fine old daguerreotypes and ambrotypes, will lend added interest.

**Woman's City Club.**

Mrs. Edwin Rankin Brainerd yesterday presided for the first time at the Woman's City Club, making the introduction to the afternoon's programme. "The Follies of Feminism" was the topic

Lewis R. Works will address the club next week, talking upon the making of a charter.

**Audubon Society Thursday.**

The Los Angeles Audubon Society is to meet Thursday afternoon at 2:30 o'clock at Exposition Park in the Natural History Museum. Frank S. Daggett, director of the museum, will speak on "Fossil Birds Taken from the La Brea," and Mrs. Harriet Williams Myers, who represented the society at the late State Federation of Women's Clubs, is to make her report.

**Rosecrans' Banquet.**

The annual banquet of Rosecrans' Study Club will be held at Christopher's tomorrow at 12:30 o'clock, and will be followed by a short programme and toasts and installation of officers.

**At Coleman House.**

Important questions are to be discussed at the third annual business meeting of the Coleman House Settlement Association, which meets the 23rd inst. at 10 a.m. at the headquarters of the club.

**Annual Exhibit.**

The domestic science department of the Girls' Collegiate School held its annual exhibit Friday evening in the recreation hall of the school. Friends were received by Miss Parsons and Miss Dennen, the principals, assisted by Mrs. Lillian Frost MacDonald, the director of the department. "Living models" showed dainty gowns designed and made by the fair wearers, and beautiful specimens of all kinds of needlework were exhibited from plain stitching to fine embroidery. The young cooks also proved their learning and ability.

## MUCH LAND IS OPEN.

**Large Tracts in the Santa Barbara and Sequoia National Forests Shortly Available to Settlement.**

Persons in search of a home in Uncle Sam's domains will soon have an opportunity in the Santa Barbara National Forest, President Wilson having signed a proclamation eliminating approximately 35,000 acres of land from that reservation.

The act was recommended by the Secretary of Agriculture after examination of the land by the forest service. A large portion eliminated by the action of the Chief Executive has already been acquired by private parties, either before their inclusion in the national forest or through the forest homestead act. The alienated areas, of course, include most of the best land. The land which still remains in government ownership is semi-arid, brush-covered land of little value for grazing and agricultural purposes, but of practically now value for forest purposes.

In addition, for those who desire to go farther away to establish homes, the President has eliminated approximately 157,320 acres of land from the Sequoia National Forest. The action is similar to that taken recently on the adjoining Sierra National Forest, where a considerable area was eliminated, and it follows out the general policy of the forest service to eliminate as rapidly as possible from all national forests such lands as are found to be chiefly valuable for agricultural purposes. Information as to when and under what regulations the lands in question can be secured, may be obtained at the Local Land Office.

## JOLSON WINS AT MOROSCO.

*But has Hard Fight in the First Part of Show.*

*Noted Comedian is Lacking in Support.*

*Some Good Songs and Humor Enliven Last Act.*

BY HENRY CHRISTEEN WARNACK

If the name of Al Jolson lures you to the Morosco this week stay for the second part of the show. This will seem a hardship at the start. You will be tempted to cut the performance during the first half. Don't do it. Remember the box office and stay with your money. It will be worth the price.

In part two, Al Jolson emerges from the undertaker's annex which has until that time submerged him and holds the house with his old-time sparkle.

"Dancing Around" is not any kind of a show, but Jolson makes up for its deficiencies with personal drollery. He is entirely surrounded by mediocrity, large floating chunks of it that leave the whole performance with the exception of the star, on an island of doubt. There are a number of nice girls, but somebody seems afraid to show them. Nothing is so deadly as a long number by tired young men who add to the lifelessness of an act that already is dead.

I cannot imagine Jolson trying to hand New York such a cast. As a matter of fact he did not. In the Winter Garden he was supported by some of the best comedians in the business. Owing to the Democratic tariff, the war tax and the high cost of alligator pears he probably could not afford to bring the big ones to Los Angeles. He didn't. However, he has brought us plenty of people such as they are.

Including stage carpenters, musicians and alleged actors his company probably comprises a full hundred. And this is a big expense. Jolson brought so much scenery (of no special value) that the Morosco stage does not begin to accommodate it. Los Angeles proved its appreciation by greeting him with a larger audience than has turned out for anybody this year with the exception of Pavlowa, and, possibly a night or two, for Maude Adams. All of the first part goes from bad to worse until the finale gives us a crashing fine stage effect of a railroad race, a thing not new but which, at least, bore the semblance of motion. The silhouette dance idea is pretty, but badly done.

In part two Jolson tells stories and sings and few men of his stamp on the American stage can equal him at either. His best song is one about his wife being in Europe with the refugees and it has a great swing to it. He also has the audience sing the chorus of "Sister Susie."

Aside from Jolson, Kitty Doner is the only possible redeeming feature, although Fred Leslie makes a more or less amusing Lord Graham.

**Orpheum.**

In spite of the "inclemency" of the weather, the folks on the Orpheum bill yesterday afternoon put up a good fight for applause and got it.

The Five Musical Byrons have a corking musical act, playing on every known breed of wind and brass instrument, as well as on the harp and a Siamese-twin sort of a mandolin. They got away with most of the noise, but evidently weren't expecting the ovation they received. But why Byrons? They look like Enchiladas, or some other Spanish name.

Mr. and Mrs. Carter De Haven, she of the talkative eyes, he of the eloquent feet, got over splendidly in a tabloid musical comedy, entitled "The Masher." There are some rather amusing lines, as when the man orders "assorted oysters," and toasts his lady love, "Here's to the land we love, and the love we land!" De Haven's dancing should make him a household word in every cosy corner this week.

Richard Havemann's animal act is made up of ten lions, tigers and leopards; but when they are all in the cage with him at once, there seems to be a score. His act is probably the nerviest in captivity. At least that's the way it looks to the layman. He puts his cats through all sorts of paces, principally circus tricks, such as wrestling with them, putting his head in their mouths, having them form pyramids, etc.

The Four Romanos open the show in the dancing act. They are a quartette of pretty girls, who would probably dance better if they would practice more and eat less. They look well in their picturesque blue ballet dresses and pick a good share of applause.

All the comedy there is to be squeezed from a pig, some chickens and breaking plates over a man's head is obtained in Fred J. Ardath and company's act, "Hiram." It is a rube act, and of course Ardath himself is a first-class low comedian. He wrings shrieks of joy from the audience.

Madam Mariska Aldrich was in excellent voice yesterday, and sang several brilliant numbers. Her act met with tremendous success.

**Pantages.**

Maude Armfield and her own company in "Stars of the Movies" are the headliners this week at Pantages. Miss Armfield serves as a decidedly favorable contrast to her rather inferior support.

Harry Tate returns again with some droll English humor in his shop-worn skit, "Motoring."

Miss Ethel Arnold, assisted by Earl Taylor, offers a high-class musical act. Howard, Listette and Johnson present some good comedy acrobatics; Bert von Klein and Grace Gibson, in a singing and dancing act; Curtis and Howard, in the same kind of turn, and the motion pictures complete the bill.

**Empress.**

Fred and Eva Mozart have a delightful winter idyll called "Snowed In." The act is beautifully staged and the dialogue, dancing and ensemble effects are excellent.

George de Alma is a remarkable banjoist who plays everything on his instrument from "Tipperary" to selections from "Il Trovatore."

The remainder of the bill is of quality. Al Hallett and com... "The Rough Neck," attempts ... laugh-getter, but does not ...

**Theaters.**

**Republic.**

Jack Rettaw, hobo-cartoonist, and reputed founder of the "famous" Hotel de Gink in New York, draws rapid-fire caricatures for Republic audiences this week.

Willy Zimmerman is next on the programme with his take-offs on famous personages.

Two slap-stick comedians with a "futuristic dance" and an oriental dancer who uses a real cobra are also on the bill, besides seven other entertaining comedy numbers and three reels of farce movies.

**Tally's Broadway.**

Mary Pickford as Glad in "The Dawn of Tomorrow," being shown at Tally's Broadway this week, strikes a new note. One is glad to view this delightful film favorite in a photoplay which gives her scope for something beside the little comedy tricks, pleasing though they are, which are all she had opportunity to display in many instances.

As the girl of the London slums who becomes regenerated through her reading of the Bible, and helps all who come her way by her sweetness, unselfishness and faith, "Little Mary" shows herself as an actress of sympathetic insight and real dramatic power. The play departs from the lines of the book in making the salvation of her sweetheart paramount to that of the nobleman who seeks the slums as a convenient refuge wherein to commit suicide.

The film does not depend at all on scenic effects or tricks of photography for its appeal, but on its absorbing story, and despite the obviousness of its melodrama, it is one of the most worth-while photodramas shown in any local house for some time.

All the roles are excellently sustained.

**The Woodley.**

"Ghosts," one of the greatest of the Ibsen plays, has been made into a photodrama, and is being shown at the Woodley this week, with the noted film actor, Henry Walthal, in the leading role.

As a drama of tense psychological interest, the original ... excelled. In the film ... dramatic phases of ... naturally been accentuated. Walthal invests his ... deep understanding.

Supporting him are ... well known film stars, ... Alden, Thomas Jefferson and Filson.

Another installment of ... dess" is the added attraction.

**Optic.**

An all-comedy bill is the order at the Optic this week. ... Mary Pickford in "... Billy Reeves in "The ... a George Ade fable. ... which please are "Lucky ... and Flora Finch in "The ... Flora Finchurch."

**Garrick.**

Fred Mace, in "What ... Jones" is proving a ... at the Garrick. The ... pened to Jones are quite as ... the screen as they were at ...

"Th Diamond ... which Lottie Pickford ... reputation, grows more ... each installment, and the ... ture beats the previous ... thrills.

**Palace of Pictures.**

A well-balanced ... posed of "Today and ... latest of the "Who ... "When Callahan Closed ... Hell," opened yesterday ... ace of Pictures to appreciative audiences.

"Today and tomorrow" ... many big situations in the ... of employer to employee ... of the most gripping of the series.

Ruth Roland and ... dual stars of the ... dramas, show the ... put on their characters ... sincere manner in which ... pret the difficult leading ...

"When Callahan Closed ... Hell" is a comedy drama ... and police work, which ... hit yesterday. The ... from start to finish and ... the interest up to the ... throughout.

**Superba.**

Admirers of William ... another opportunity of ... capable artist at the ... Monday, Tuesday and ... featured in "The ... Frosty Blake," in which ... the title role, adds new ... honors he gained in ... and "On the ... "Conversion of Frosty ... story and is well staged ...

The added attraction ... United," a two-reel comedy ... home life; Fay Tincher ... splitting comedy, ... and the latest edition of ... weekly.

Beginning Thursday, ... er is to be featured in ... Hand" for the rest of ...


Theatres—Amusements—Entertainments

MOROSCO'S BURBANK THEATER— MATINEE THURSDAY.
FIRST TIME ON ANY STAGE
Master Willie Hewes
WITH MARJORIE RAMBEAU, FRANK KEMBLE COOPER, EDYTHE CHAPMAN AND THE ALL-STAR BURBANK COMPANY
THE PEER OF ROMANCES
NO ADVANCE IN PRICES.
Prices—Nights, 25c, 50c and 75c. Mats 25c and 50c.
TO FOLLOW—FRANK BACON IN "THE ELIXIR OF YOUTH."

MOROSCO THEATER— Matinee Wednesday
NOW PLAYING
"DANCING AROUND" —with— AL JOLSON
FOR SIX NIGHTS AND TWO MATINEES.
Prices—Nights, 50c to $2.00. Mats., 50c to $1.50.
BEGINNING NEXT SUNDAY NIGHT,
KOLB & DILL
IN
"THIS WAY OUT"
SEAT SALE THURSDAY.
Prices—25c to $1.50. Mats. Wednesday and Saturday.

CLUNES'— Theater Beautiful
AUDITORIUM
Twice Daily | Nights & Mats. 2:30 | Prices Nights 25c, 50c, 75c. Mats. 25c, 50c
SIXTEENTH AND LAST WEEK NOW PLAYING.
All This Week Twice Daily — "The Clansman" — Special Added Feature
Mr. Joseph Hazelton — The man who, when a boy, witnessed President Lincoln's assassination.
HE WILL APPEAR BETWEEN THE ACTS OF "THE CLANSMAN" AND DESCRIBE EVERY DETAIL.
Next Week, REV. CYRUS TOWNSEND BRADY'S Powerful Novel,
"ISLAND OF REGENERATION"
And a Special Added Sporting Feature— "Salisbury's Fish, Game and Sports Afield.

MAJESTIC— BROADWAY AT NINTH — ENTIRELY FIREPROOF CONT. 11 A.M. to 11 P.M. — THE THEATER MAGNIFICENT
10c 15c 25c "SPARTACUS" 10c 15c 25c
OR "THE REVOLT OF THE GLADIATORS"
A Massive Spectacular Production in 5 Great Acts.
SEE THE SCHOOL PAGEANTS.
"The Garden of Youth"—"The March of Empire"
4000 Feet of Film, Showing Every Detail of the Superb Spectacle.
SUPERB SYMPHONY ORCHESTRA. PROF. CARL ANGELOTY, WORLD-FAMOUS ORGANIST. ROMAN SINGERS IN APPROPRIATE BALLADS. TRAINED NURSES TO TAKE CARE OF THE CHILDREN. MOST COMFORTABLE THEATER IN CITY—REAL OPERA CHAIRS, PERFECTLY VENTILATED. LADIES' REST ROOMS—MEN'S SMOKING PARLORS.

CLUNE'S BROADWAY THEATER—528 S. Bdwy.
MONDAY—TUESDAY—WEDNESDAY
D. W. GRIFFITH'S MASTER PICTURE.
"JUDITH of BETHULIA"
Featuring—Henry Walthall, Mae Marsh, Robert Harron, Blanche Sweet, Lillian Gish, Kate Bruce

TALLY'S BROADWAY THEATER—833 S. Bdwy.
THIS WEEK ONLY — MARY PICKFORD IN "THE DAWN OF A TOMORROW." — Next Week THE ARAB

HIPPODROME— Main bet. Third & Fourth. Matinees Daily, 2:30. Nights, 6:45 and 9:00. | Melbourne MacDowell 9—Other Features—9 | ALL SEATS 10c 2000 of 'Em.

MORLEY'S DANCING—REFINED CABARET 411 So. Hill For Refined People.
8 to 12 Every Evening—Except Sunday.



Theatres—Amusements—Entertainments

ALHAMBRA THEATER—
You Must See
The Shooting of Dan Mc
Now Showing
Shows 11:30, 1:30, 3:30, 5:30, 7:30,
4th Episode "THE GODD

MASON OPERA HOUSE— THREE NIGHTS ONLY, STARTING THURSDAY, FIRST TIME ON ANY STAGE
"HADY" The Amer Indian
GRAND OPERA IN ENGLISH BY MAESTRO N. J.
BIG COMPANY. PRICES, 50c, 75c, $1, $1.50. SEATS ON SALE

MASON OPERA HOUSE— WEEK STARTING MATINEE
CHARLES FROHMAN PRESENTS
MISS BILLIE BUR
In Her Greatest Comedy Success "JE
Prices, 50c to $2. SEATS ON SALE. Mail orders with self-addressed envelopes received now.

ORPHEUM— The Standard of
Every night at 8, 10-25-50-75c; boxes, $1. Matinee at 2 Daily, 10-25-50c. Except Saturday and Holiday Matinees.
Another Superb Bill. MR. AND MRS. CARTER DE HAVEN & CO. in "The Masher;" RICHARD HAVEMANN'S ANIMALS; FOUR ROMANOS, Fantastic Classical Dancers; FIVE MUSICAL BYRONS in a Fascinating Vaudeville, Presenting "The Masher;" RICHARD HAVEMANN'S ANIMALS and Deserts; FOUR ROMANOS, Fantastic Classical Dancers; FIVE MUSICAL BYRONS in a Fascinating CO. in "Hiram;" FRANCES NORDSTROM & CO. with William Pinkham in "All Wool" AND JACK MANION, presenting "Uncle Jerry at the Opera."
Last Week MME. MARISKA ALDRICH, member Metropolitan Opera Co. Orpheum Concerts 2 and 8 p.m. Pathe Twice a Week.

WOODLEY THEATER— Broadway at 9th
Henry Walthall in
"GHOSTS"
By HENRIK IBSEN.
SHOWS BEGIN 11, 12:45, 2:30, 4:15, 6, 7:45 and 9:30.

SUPERBA THEATER— 116-20 S. Broadway, Three Shows Daily
MONDAY—TUESDAY—WEDNESDAY
WILLIAM S. HART
In "THE CONVERSION OF FROSTY BLAKE."

THE MISSION PLAY—At Old San Gabriel
Every Afternoon 2:30; Wed. & Sat. Nights
Secure seats city box office, Pacific Electric Station. Telephones, Broadway 4378 and F1230.

HAVE YOU Visited The Cawston Ostrich
South Pasadena. See the giant ostriches carry passengers. Great sport. See these beautiful birds eat whole oranges. Ride in a beautiful California garden. South Pasadena cars at P. E. station. ROUND TRIP 25c. ADMISSION 10c

BOSTOCK'S— Main and Washington 10c DAILY 10 Animals Perform

WASHINGTON BASEBALL PARK—
San Francisco vs. Los An
Game called at 3:45. Sunday Morning at Venice.

EMPRESS— Main, Bet. 3rd and 4th. Shows at 1:30, 3, 4:30, 6, 7:30, 9 and 10:30.
THE MOZARTS—AL. H. HALLETT—MAUDE TIFFANY—ROBINSON & ROMAINE—PICTURES. Daily Matinee.

REPUBLIC Bert Levey's Theater Main, Bet. 3rd and 4th. Shows at 1:30, 3, 4:30, 6, 7:30, 9 and 10:30.
FEATURE VAUDEVILLE
Willy Zimmerman heading a big bill.

MILLER'S— WHEN IT STRIKES HOME
Junction of Spring and Main at Ninth. Added Attraction: FOURTH INSTALLMENT

...AGES' Vaudeville— MATINEES ... 10 CENTS.
...aude Armfield MOTORING
...he Armstrong Comedy Co.

# Cities and Towns South of Tehachepi's Top—Los Angeles County News.

## Theaters.

Pasadena.

### AT REST ALL RUMORS.

*Country Club to Remain at Home.*

*Campbell-Johnston Estate Holds Only Stock.*

*Plan to Honor Octogenarian with a Banquet.*

[LOCAL CORRESPONDENCE.]

PASADENA, June 15.—The report that the Annandale Country Club would have to be sold in order to comply with the terms of the will of the late C. S. Campbell-Johnston, which went down with the Lusitania, was today denied by his brother, Austin Campbell-Johnston, as well as by Horace H. Page, president of the club and director of the National Bank of Pasadena.

Besides the publication of the terms of the wills of the Campbell-Johnston reports have been going around in the fashionable set that the clubhouse and 120 acres of land surrounding it was generally supposed to be sold. Because of this, speculation was rife as to what would become of the club, and numerous expressions of opinion being that it would disappear.

According to Mr. Post, Mr. Campbell-Johnston did not own the land on which the clubhouse, but was the controlling stockholder in the company which owns the Pasadena Golf Club, and that the lease on the Annandale Country Club.

Of course, this stock, as a part of Campbell-Johnston's property, will be sold, explained Mr. Post, "but that will make no difference as far as the club is concerned, as it is in a flourishing condition."

Further declared Mr. Post, "we have a straight lease of two years on the property. After that we have an option for a ten-year lease, after which we have the privilege of buying it."

The club, which is one of the most popular in Pasadena, has about 500 members and boasts an eighteen-hole golf course. Many of the members are worried about the future of the club, but thought the property was left to the Campbell-Johnstons, and hence is to be sold.

BANQUET PLANS.

As a fitting compliment to H. L. Wells of Altadena, the members of the Loma Bolsa Chica Gun Club, Huntington Beach, will give a banquet at the latter place for the most distinguished of epicures next Thursday evening in celebration of his 80th birthday.

Wells is the promotor and oldest member of this club, as well as the youngest and oldest director and member of the Altadena Country Club, and he was also one of the charter members from Pasadena who helped the big spread include: Walter, John S. Cravens, P. Freeman Ford. Several members of the Altadena Country Club, including J. B. Coulter and A. F. Gartz, and J. R. Story, son of the latter, will be members of the party.

Wells, although very close to the octogenarian, is an expert shot, the best shot in his club, and is automobile with the ease that marks the plane and has made five cross-country trips from Pasadena to New York, the last one was made a year ago.

He expected the arrival of his wife and husband, R. H. Rip-

## EUGENIC PAIR ARE MARRIED.

[BY DIRECT WIRE—EXCLUSIVE DISPATCH]

SAN BERNARDINO, June 14. Announcing that they were eugenically fitted for wedlock, Mrs. Margaret Alice Franklin, aged 24, of Upland, and Prof. Herman Constantine Steinberg, bacteriologist at the County Hospital, appeared before Judge H. T. Dewhirst of the Superior Court today and asked that they be united. Prior to the ceremony the principals were examined by physicians, it was declared. Steinberg is 28 years of age.

Both are splendid, vigorous types of man and womanhood. This is the first eugenic marriage on record in San Bernardino. The wedding, however, is the result of a hospital romance, the bride being a nurse. Steinberg is son of a well-known Swedish physician at Stockholm.

ley, son of the president of the Santa Fe Railroad, by Thursday, but they will not arrive from Chicago until next month.

Senor Victor Ortiz and his wife, Senorita Lolita Haryinez, the Spanish dancers who recently gave an exhibition at the Hotel Green at the request of the Maharajah of Kapurtala, were found not guilty of a charge of failing to pay their board bill of $30. The charges were made by Mrs. Josie Bader, wife of Albert Bader, who claims to be their manager, which was denied by the defendants.

Judge McDonald found it a difficult task to announce his decision and be heard for the plaintiffs, defendants and the defendants' attorneys were "squeaking" all at the same time.

"I almost came to the conclusion that the European war was being fought in my court," declared the Judge. Bader is German, his wife Alsatian, the dancers Spanish, and one of the attorneys is also a foreigner.

The dancers showed a letter from the Baders, inviting them to stay at their home while in Pasadena. They further stated that until they bought the groceries that they had to dine on canned salmon and bread and water.

If the plans suggested by John C. des Granges of Los Angeles can be and are carried out, Pasadenans can go to Los Angeles in five minutes, or in much less time than it takes to go a few blocks in the Crown City at present.

Mr. Des Granges, who represents a transportation company which is operating three lines in Germany, told the Board of Commissioners yesterday that his company would like to put in a transportation line between here and Los Angeles if adequate support could be assured. He said that he knew of one transportation line in Berlin which was running 120 miles an hour, or two miles a minute. The kind of line suggested is a sort of inverted monorail, with suspended cars.

On behalf of the owner of the property, F. R. Heynedrich of the William R. Staats Company will today make a proposition to the City Commissioners which, if accepted, will give Monk Hill to Pasadena as a public park.

According to the offer, the Crown City will be given the opportunity of a long lease on the property for $40,000, paying a fair rate of interest each year as rent.

Unless the proposition is accepted the owner intends to subdivide it and put it on the market as residential property.

Monk Hill, which is one of the sightliest spots in Pasadena, has been twice offered to Pasadena for park purposes, but always before there were strings to the offers which were rejected.

Hotel Vista del Arroyo, Pasadena.—[Advertisement.

Santa Ana.

## AUTO SMASHES OVER ORANGE COUNTY.

*Only Four Persons Injured, Although Score Caught in Wreckage and Bruised—Road Racer Comes to Grief. Jitney Lifted Off Road—Driver Fails to See Truck. Steering Knuckle Breaks.*

[LOCAL CORRESPONDENCE.]

SANTA ANA, June 14.—In half a dozen automobile smash-ups in the last twenty-four hours, six persons were damaged, four perhaps fatally, and a dozen escaped seriously by mere chance.

While attempting to break a road record between Santa Monica and San Diego, C. P. Jewett of Sawtelle and R. Lockhart of Santa Monica, in a powerful Mercer roadster, left the road in the Laguna Canyon. Lockhart is in the Santa Ana hospital with a badly wrenched knee, Jewett's left wrist was fractured and his head is bandaged for cuts.

Jewett made the distance from Los Angeles to the Laguna Lakes in fifty-four minutes. Speeding at a high rate, a tire burst, and the car shot off the road, turned over a dozen times, crushed 100 feet of wire fencing, weighing 600 pounds, and came to a stop with a bill of $350 to repair the damage.

RUNS A JITNEY.

Ralph A. Chalmers, driven by his father, of Garden Grove, son of the famous automobile manufacturer of Detroit, Mich., lives in Los Angeles, and runs a jitney between that city and Anaheim. Chalmers was driving his machine coming into Santa Ana when he was struck by the Pierce-Arrow belonging to James McFadden of Altadena, and driven by Ralph Layton, veered off Fourth street, went over, hit a crated gasoline engine, and came to a stop with nobody injured, and the automobile only slightly damaged. There were two persons in the car with Layton.

Paul Anderson, high jumper of Pomona College, son of R. S. Anderson of No. 211 East Tenth street, had an exciting experience on the Aliso grade yesterday. In the machine with him were Misses Edwina and Ruth Collins of Santa Ana. After he had started down the grade, Anderson found that his brakes were useless. All he could do was to keep cool and keep his machine in the road. Though the automobile gained terrific speed, and though the slightest misjudgment would send the car off the hillside, Anderson was cool and kept his machine in the road.

J. C. Davis of South Sycamore street wants to know who threw a beer bottle out of a jitny that left Anaheim last night about 10 o'clock. He was standing on the sidewalk talking to his cousin when the jitney passed. Someone tossed out a beer bottle, evidently to get rid of it, not intending to hit anyone. The bottle struck Davis over the eye and knocked him down. A deep gash was cut.

Unexcelled service at Coronado.—[Advertisement.

Imperial Valley.

## FIRE BUGS SET GREAT BLAZES.

*Phosphorus Fiends Fizzle in Reign of Terror.*

*Watchful Officers Prevent Incendiary Spread.*

*I.W.W. Blamed for Loss of Hay and Sheds.*

[LOCAL CORRESPONDENCE.]

EL CENTRO, June 14.—That the "phosphorus fiends" responsible for more than a score of fires in Imperial Valley within the last two months are I.W.W.'s is believed certain by the Sheriff's office, which is conducting a determined investigation. In the orgie of incendiarism, two classes of fire stand out, the burning of cantaloupe sheds and of great stacks of hay.

Within a short time after the burning of the Friedhiem shed at Heber, fire on the same day destroyed sheds at Brawley and El Centro. Both were of incendiary origin, say the police. That organized attempts at arson were being made has led some insurance companies to refuse insurance on the remaining sheds and the managers of all sheds have placed guards over them day and night.

While no direct evidence was found which made certain the method of igniting the melon sheds, the discovery of the remains of phosphorus pouches in haystacks divulged means a fire bug might employ with small risk of detection. It consists of simply placing a tobacco pouch filled with phosphorus, which has been soaked in water, where the fire is to be started. Later when the heat has dried the phosphorus sufficiently, combustion results. The damage to haystacks has sometimes run over $1000 each and a feature that has not escaped the officers is that the majority of such fires have been on the farms of well-to-do ranchmen.

FIRST HAY FIRE.

The first hay stack fire which came to the notice of the police was on the J. J. Workman ranch near Seeley. Fire broke out in both ends of the long stack and the farm hands who fought it were puzzled how it could have commenced in the north end with the wind blowing south.

Several days later employees of the Cushman livery barn in El Centro, after extinguishing an incipient blaze in the hay rack leading to a row of buildings, found the charred end of a tobacco pouch from which the smell of phosphorus was strong.

A few nights later it became certain that fire bugs were at work. Joseph Trow, a teamster, got up from his bed in a barn near Fourth and Main streets in El Centro and saw two men in the corral yard. He watched them and presently saw them light a paper close to a hay rack and run. He extinguished the flame and then reported to the police.

The barn which would have suffered is owned by Deputy Marshal Fleishman, who that very morning had arrested two I.W.W.'s for defacing signboards. A few days before, William Burns of Los Angeles had appeared before Recorder Whitelaw of El Centro and, purporting to speak for the I.W.W. organization, demanded the release of another red arrested on an immorality charge.

Theatened with punishment for contempt of court and ordered out, he visited newspaper offices and virtually announced a reign of terror should the prisoner not be released.

FIREMEN AS OFFICERS.

The members of the El Centro fire department were sworn in as deputy marshals and Sheriff Mobley Meadows proceeded to break up several camps of the roughs. On the person of one I.W.W. arrested was found a photograph of the burning of the Heber cantaloupe shed. The reign of terror did not materialize other than in the wholesale incendiarism.

A few days later, D. H. Clark, former Mayor of Imperial, by the merest accident found one of the water-soaked pouches in a haystack on his place. Fire had twice broken out in the stack on the Dutcher ranch, also near Imperial, and following Mr. Clark's discovery a search was made of it and the remains of a pouch found.

Last week at Brawley a box manufacturing-house was fired by incendiaries, say the police, and a few days ago twin fires were discovered in the hay stacks of William H. Best and Assemblyman R. E. Wills, two of the most prominent men in the valley. The ranches adjoin and each stack contained between sixty-five to seventy tons of day, the estimate of the loss being $2500.

Another suipicious fire near Brawley was that in the 200-acre barley field of J. A. Fiedler. By heroic effort of farm hands the fire was kept to sixty-five acres. A reward was offered for the conviction of the incendiary.

FRIGHTEN WOMEN.

Phosperus was the agency used Thursday night in a dastardly attempt to fire the home of Walter Reed, an apricot grower living six miles south of El Centro. He and Mrs. Reed were seated in their home when the smelled smoke and rushing into another room, found the smoke coming from a rug. Tearing it up they found the unmistakable evidence of the "phosphorus fiend." The phosphorus had been placed in a quantity of straw and then covered up with the rug.

Later in the same night Mrs. Reed went into another room and was reaching for the lamp on the center table when the curtains of the open window were parted, a stick thrust through and the lamp dashed to the floor at her feet. There was no explosion but the experience prostrated Mrs. Reed, who recently underwent an operation. Mr. Reed employed seventy-five pickers but told the Sheriff's men that he had had no trouble with any one of them.

Two other fires which the police say were of incendiary origin, were the destruction of the shed on the fair grounds in El Centro and the firing of the East Side schoolhouse. The ground showed that gasoline had been applied to the side of the school. The two buildings are but three blocks apart and the fires occurred within an hour of each other.

Happy days at Coronado Beach.—[Advertisement.

PEACE TERMS CONFUSE.

**Alleged Offers of Peace Returned With Assault by Hammer at Dixieland.**

[LOCAL CORRESPONDENCE.]

DIXIELAND (Imperial county) June 14.—When one person tells another that the second person has been spreading reverse English compliments around the neighborhood about him, and then says "Let's settle is now," that expression is susceptible of a double meaning.

That is what Audrey A. Moody, employee of a lumber yard here, is reported to have said to Earl S. Baker, a customer. He meant it in a Bryanic sense—shake hands and let's have a grape juice. But Baker, according to Moody, misinterpreted his meaning and played a tattoo over his head with a hammer, darkening one eye. So yesterday Moody went to El Centro and secured a battery complaint against Baker from Deputy District Attorney Simon.

According to Moody's story, there is a girl in the case. She is a school teacher, beloved of the community save for a minority of four or five. Leaving here she secured a position in San Diego, and although she made no application for her old position, the minority circulated a petition against her re-employment.

Moody thought this an outrage, as did many of her friends. He said as much while in a restaurant, and the restaurant-keeper, being one of the minority, biffed Moody with his fist. Next day Clark came to the lumber yard, and Moody reverted to the petition. In the course of his talk he mentioned that Clark had not always been friendly to him, and thinking of lining Clark up on the teachership fight, began:

"Well, we can settle that right now."

Clark was not so keen as to catch the good intentions of Moody, but his eye was keen enough to catch sight of a hammer, says Moody, which he used with painful effect.

"Hotel del Coronado" is cool.—[Advertisement.

BUYING HORSES.

[LOCAL CORRESPONDENCE.]

HOLTVILLE, June 14.—Horses to draw artillery of the allies in their campaign against Germany are being purchased in numbers throughout the valley. F. J. Oeff, a representative of a horse-dealing concern of Ft. Worth, Tex., which has a contract for supplying the allies, reports that he has shipped 103 horses to Galveston and New Orleans for transshipment. He says the allies are not buying saddle horses in the United States at this time, but are in the market for draught horses weighing between 1200 and 1400 pounds, ranging in age from 5 to 8 years, and that he has been buying this class throughout the Middle West. He denies that the allies are paying particularly high prices, and adds that only those animals which are free from wire marks, deformities, afflictions and blemishes of all nature are accepted.

"Coronado Tent City" is choice.—[Advertisement.

SOURCE OF REVENUE.

[LOCAL CORRESPONDENCE.]

CALEXICO, June 14.—Whisky is an abomination in the eyes of Harry Anderson of Mexicali. Too much of it cost him $50 in the Mexican court. Not that Anderson stowed too much of a load; no, not that. It was this way: He was cleaning a whisky barrel. He inserted a lighted match into its interior to learn if it was clean. The barrel exploded. A stave cut the leg of an innocent bystander, a Chinese. Hence the Baja California treasury is enriched $50. Anderson promised not to do it again.

Long Beach.

## GIRL DENIES SHE IS WED.

*Man in the Case Gives Out First Information.*

*Still Insists the Marriage has been Performed.*

*Hundreds of Tons of Bluff Slide into Sea.*

[LOCAL CORRESPONDENCE.]

LONG BEACH, June 14.—"Is it possible for a woman to be married and not know it?"

This question was hurled at interviewers today by Miss Myrtle Bush, when she denied that she had become the wife of Arthur L. Vissers, supposed heir to $18,000.

Vissers procured a marriage license to wed Miss Bush Saturday. He then called in newspaper reporters and gave out a story that he and Miss Bush had been wed by a justice of the peace to conform with the terms of the will of his uncle in Holland, Mich., who left him the thousands.

When Miss Bush read the story of her alleged marriage to Vissers she blazed with wrath and forthwith visited the newspapers. She said that she was not Mrs. Vissers, had not been asked to wed Vissers, and did not know what she would say if she was asked. She had heard that Vissers must wed within three months to get the $18,000, but he had not asked her to help him out, and she was going right home to Compton.

"I never saw Vissers until ten days ago," said Miss Bush, "and the first I knew I was married was when I read of it in the local papers.

"I answered an advertisement he inserted in the papers for a housekeeper, and went to work for him to take care of his little child. I gave up my job when I saw the marriage story and got my trunk out of there. Why he gave out the marriage lie is beyond me."

Vissers still insists that he and Miss Bush were married on Saturday. He cut questions short and would not say where or by what minister or official he was married. Vissers lives at No. 759 Medio street. Neighbors doubt very much the truth of the alleged marriage.

BLUFF CAVES OUT.

Following the slides of hundreds of tons of earth from the bluff on the eastern end of the beach today the Board of Works issued a warning for everyone to keep away from that part of the beach. Huge sections of the bluff have fallen to the sand beneath owing to the inroads of squirrels. There is no fence along the top of the bluff and the lives of citizens are in danger. Saturday several members of a picnic party narrowly escaped injury in a slide.

A plan is on foot for the building of a retaining wall from Devil's Gate to the Bixby residence, the location of the slides. Several stretches along the beach are already walled.

BEACH BRIEFS.

Flag-day exercises were held by the Long Beach lodge of Elks tonight in the auditorium. Several patriotic organizations joined with the members of the B.P.O.E. in the observance of the day. A parade led from Elks' Hall to the auditorium. The address of the evening was given by Rev. George P. Taubman, pastor of the First Christian Church. Attorney George Spicer delivered the eulogy to the flag and the history of the emblem was given by Eugene Tincher.

BELIEVES IN PREVENTION.

[LOCAL CORRESPONDENCE.]

EL CENTRO, June 14.—The sharp turns of the precipitous road hewn out of the rocky mountainside connecting the valley and San Diego are to be widened immediately as a safety measure. Several thousand tons of dynamite will be used, and six blasters employed in the work. "As far as I know, there have been no fatalities on the road," said Supervisor Arthur Shepard, who ordered the work done, "but every time I travel over the mountain I am impresed with the fact that some day soon a calamity will befall if this work is not done. The time for safety work is before disasters result, not after."

HAWAII'S GOVERNOR.

[BY DIRECT WIRE—EXCLUSIVE DISPATCH.]

SAN DIEGO, June 14.—A special programme of Hawaiian music was given today at the Hawaiian village by the native singers in honor of Gov. L. E. Pinkham of Hawaii. The native pineapple juice was served the Governor's party by the Hawaiians, and a reception was held there. The Governor paid an official visit to the exposition today and many courtesies were extended him by the exposition officials. Tonight he addressed the Bankers' Association of San Diego at its annual banquet. The Governor is here with his physician to rest for a few days after a strenuous period on the island the last few months.

SEBASTIAN COMES HOME.

[BY DIRECT WIRE—EXCLUSIVE DISPATCH.]

SAN DIEGO, June 14.—Mayor-elect C. E. Sebastian and Mrs. Sebastian of Los Angeles were guests of Chief of Police Wilson today in a motor trip through San Diego's back country and mountain drives. Mr. and Mrs. Sebastian left this afternoon for their home in Los Angeles.

## Saw War's Coming.

(Continued from First Page.)

or an income-making capacity (gross) of $1,200,000 a month, at the present war price of 20 cents a pound.

"I believe that there is an assured market through our new customers," he said.

Though the Salt Lake was forced to take a secondary place in the face of subjects of greater and more universal moment, the president of that road most frankly discussed its affairs.

Mr. Clark arrived here yesterday morning from Jerome, Ariz., where he has been inspecting his copper properties, accompanied by his son, C. W. Clark, manager of the United Verde Copper Company, and is staying at the home of his other son, W. A. Clark, Jr., No. 2205 West Adams street. He expects to spend a few days here attending to business in connection with the Salt Lake, then go on to the C. W. Clark home at San Mateo, where a three-weeks'-old grandson is awaiting him.

WHO Was the Wise Man?

Eight years ago two friends arrived in Los Angeles. One bought a home on terms. The other thought himself too "wise" to fall for the real estate man's game and he is still paying rent.

The first man paid $20 per month on his home including interest and about $2.50 per month insurance and taxes.

The second man paid from $20 to $25 per month rent and averaged at least $1.00 per month for moving.

The first man had his own garden, flowers and fruit.

The second had the inconvenience of moving about once a year, living in old houses, never knowing who his predecessors may have been or what diseases were lurking in the corners.

The first took a great interest in his home.

The second cared little about his temporary stopping place, and so spent little time with his family.

Result

After 8 years the first man has a deed to his home conservatively worth $2000.

The second man has about $2400 worth of worthless rent receipts.

*Which Example are You Following?*

We have a dandy 4-Room Modern Bungalow with lawn and flowers at $1850—$75 cash and $18.50 per month, including interest. It is on a good street about 20 minutes out on So Yellow car line. We have others in this neighborhood up to $2650 with more rooms. And a few very cheap places on the West Side close in.

We have helped others TO OWN THEIR OWN HOMES and can help you. Our customers are our best advertisers.

Come in and we will show you the property.

Braly-Janss Co.

320 Pacific Electric Bldg.

Home 10026 Main 1371

*Mr. Gordan says:*

Nearly everybody I know is going to San Francisco in August.

I'll be there, too—and I'll "close up shop" for a month while I enjoy COOL August at the Exposition.

If you are going you'll feel the need of new clothes. Let me suggest one of the new "between seasons" Worsted Cheviots. I know San Francisco and that's what I'll wear there.

They're medium-weight and just right for San Francisco from now to October. And, comfortable here much of the year.

I'm showing them just now in an exceptionally good range of colorings in the new Block Pattern Mixtures. They're novelties, of course, but very quiet ones. Extra Special Value at $46.

But—don't forget that my door will be locked tight all of August. Better see me—soon!

Benhard Gordan
Tailor and Draper
(Since 1886)

300 Union Oil Bldg. Spring at Seventh

LET POSLAM RELIEVE YOUR SKIN DISTRESS

If you suffer skin distress, do not let another day pass without trying Poslam, which so quickly eradicates Eczema, Pimples and all skin affections.

Apply a little at night and see actual improvement next morning.

Used for any itching skin trouble relief is immediate. Itching stops; no need to scratch; no discomfort.

Think what this means to you if you are tortured and embarrassed by any aggravating skin disorder!

Poslam is absolutely harmless.

Your druggist sells Poslam. For free sample write to Emergency Laboratories, 32 West 25th St., New York.

Poslam Soap, medicated with Poslam, 25 cents and 15 cents.

$10 Watches

Montgomery Bros., Jewelers. 4th and Broadway.

# Business: Money, Stocks, Bonds—Trade—Local Produce Market—Citrus Mark

## FINANCIAL.

OFFICE OF THE TIMES,
Los Angeles June 15, 1915.

Bank clearings yesterday were $3,854,156.37, an increase of $349,314.92, compared with the corresponding day last year.

| 1915. | 1914. | 1913. |
|---|---|---|
| Monday ..$3,854,156.37 | $3,504,841.45 | $3,614,062.15 |

### New York Money Market.

[BY A. P. NIGHT WIRE.]

NEW YORK, June 14.—Mercantile paper, 3¼@3¾; sterling exchange, sixty day bills, 4.85¼; demand, 4.77½; cables, 4.77 17-20; bar silver, 49⅛; Mexican dollars, 38½; government bonds, steady; railroad bonds, firm; time loans weak, sixty day bills, 2½; ninety days, 2¾; six months, 3@3½; call money steady, high, 2; low, 1¾; ruling rate, 2; last loan, 2; closing bid, 1¾; offered at 2.

### Stocks and Bonds.

## SMALL ISSUES THE FEATURE.

### LOW-PRICED SECURITES GAIN UP TO FOURTEEN POINTS.

**Standard Shares are Relegated to the Rear While Investors Boost Those Specialties Generally Neglected—Copper Sells at 20 1-2 and Lead at 8 Cents—Railroads Steady.**

[BY A. P. NIGHT WIRE.]

NEW YORK, June 14.—Low-priced specialties in which support has at no time been keen were the features of today's market, to the neglect of standard stocks. In fact, with the exception of United States Steel, which supplied a fair share of the day's moderate dealings, the usual leaders dropped into the background, even the erstwhile "war contract" issues being relatively inactive and heavy. Issues like United States Reduction, Federal Mining and Smelting, Granby Mining and others in the same class attracted speculative attention by their temporary gains of 3 to 14 points. Sugar shares were up to 3 points on increased foreign demand for the new product. Coppers were backward, despite reported sales of the refined metal at 20¼ cents for domestic consumption, with the new high price of 8 cents for lead. Railroad stocks were variable when not heavy. Canadian Pacific again being under pressure on European sales; Reading, Lehigh Valley, New York Central and Union Pacific fell a point or more under Saturday's close. American Can, which ranked next to Steel in point of activity, sold at the new high record of 47¾. Sharp recessions occurred in the last hour, on selling in fairly large volume. The one exception was the so-called Virginia debt certificates, which rose from 55, its price earlier in the month, to 71, on announcement that the United States Supreme Court had decided the long litigation between Virginia and West Virginia in favor of the former. The market was heavy at the close. Total sales amounted to 671,000 shares. That the foreign exchange situation is again acute was seen in the decline of demand sterling to 4.77½, which establishes a new record for these remittances to London. The previous low price was 4.78, last month. Bonds were firm, but without especial feature. Total sales, par value, aggregated $2,235,000. United States bonds were unchanged on call.

### Bond Sales Compared.

[BY DIRECT WIRE—EXCLUSIVE DISPATCH.]

NEW YORK BUREAU OF THE TIMES, June 14.—Following is the comparison of today's stock and bond sales:

COMPARISON OF BOND SALES.

| | | |
|---|---|---|
| Total sales, June 14, 1915 | | $ 2,228,000 |
| Same day of week last year | | 1,824,000 |
| January 1 to date | | 354,267,000 |
| Same period in 1914 | | 345,804,000 |

COMPARISON OF STOCK SALES.

| | | |
|---|---|---|
| Total sales, June 14, 1915 | | 669,324 shares |
| Same day of week last year | | 92,270 shares |
| January 1 to date | | 58,480,219 shares |
| Same period in 1914 | | 35,802,140 shares |

### NEW YORK STOCKS.

[Furnished by Logan & Bryan, Members New York and Boston Stock Exchanges, Bradbury Bldg., Los Angeles.]

NEW YORK, June 14.—Following were the closing prices, sales, and high and low quotations today:

| Sales— | High. | Low. | Close— Bid. | Asked. |
|---|---|---|---|---|
| 2,300 Alaska | 38¾ | 37 | 37¾ | 37¾ |
| 2,600 Allis Chalmers | 19¼ | 18¾ | 18¾ | 18¾ |
| 2,600 Allis Chal. pfd. | 53¾ | 50 | 50 | 51 |
| 17,000 Amalg. Copper | 71¾ | 70¼ | 70¾ | 70¾ |
| Am. Agr. C. pfd. | | | 53¾ | 54 |
| 3,200 Am. Car & Fdy. | 56 | 54¾ | 54¾ | 55 |
| Am. Car & Fdy. pfd. | | | 113 | 113 |
| 72,100 Am. Can Co. | 47¾ | 44¾ | 47¾ | 47¾ |
| 29,300 Am. Can pfd. | 103¾ | 102¾ | 103¾ | 103¾ |
| Am. B. Sugar | 55¾ | 50 | 52¾ | 53 |
| Am. B. Sugar pfd. | | | 107¾ | 108 |
| 850 Am. Cotton Oil | 45¾ | 45¼ | 45¾ | 46 |
| Am. Cot. Oil pfd. | | | 97 | 99 |
| 2,600 Am. Ice Securities | 32 | 31¼ | 31¾ | 31¾ |
| Am. Linseed | 25¾ | 25¼ | 25¾ | 25¾ |
| Am. Linseed pfd. | 53¾ | 51¾ | 52¾ | 53 |
| 12,300 Am. Locomotive | 37¾ | 36¾ | 37¾ | 37¾ |
| Am. Loco. pfd. | 107¾ | 106¾ | 107¾ | 108 |
| 20,200 Am. Smelting | 85¾ | 84¾ | 85¾ | 85¾ |
| Am. Steel Fdy. | 35¾ | 35¼ | 35¾ | 35¾ |
| 1,100 Am. Sug. Ref. Co. | 108¾ | 107¾ | 108¾ | 108¾ |
| Am. Tel. & Tel. Co. | 121¾ | 120¾ | 121¾ | 121¾ |
| Am. Tob. pfd. | | | 127½ | 128 |
| 200 Am. Woolen | 30¾ | 30¾ | 30¾ | 31 |
| Am. Woolen pfd. | | | 107¾ | 108¼ |
| 2,000 Anaconda | 30¾ | 29¾ | 30¾ | 30¾ |
| 2,800 A. T. & S. F. | 101¾ | 100¾ | 101¾ | 101¾ |
| 2,400 A. T. & S. F. pfd. | 97¾ | 96¾ | 97¾ | 97¾ |
| 2,900 Atl. G. & W. I. | 19¾ | 19 | 19¾ | 19¾ |
| Atl. G. & W. I. pfd. | | | 101¾ | 101¾ |
| 1,100 Atl. Coast Line | 118¾ | 117¾ | 118¾ | 118¾ |
| Baldwin Loco. | 73¾ | 71¾ | 71¾ | 71¾ |
| Baltimore & Ohio | 100¾ | 99¾ | 100¾ | 100¾ |
| Bethlehem Steel | 58¾ | 56¾ | 58¾ | 58¾ |
| Brooklyn Rapid Tr. | 96¾ | 95¾ | 96¾ | 96¾ |
| Brunswick Co. | 13¾ | 13¾ | 13¾ | 14 |
| Butte & Sup. | 27¾ | 27¾ | 27¾ | 28 |
| Canadian Pacific | 165¾ | 163¾ | 165¾ | 165¾ |
| Cent. Leather | 41¾ | 40¾ | 40¾ | 40¾ |
| Central Leather pfd. | | | 103¾ | 104 |
| Central Pacific | 103¾ | 102¾ | 103¾ | 103¾ |
| Chesapeake & Ohio | 57¾ | 56¾ | 57¾ | 57¾ |
| C. & O. pfd. | | | 77¾ | 78 |
| C. G. W. | 11¾ | 11¾ | 11¾ | 11¾ |
| C. G. W. 1st pfd. | | | 29¾ | 30 |
| C. G. W. 2nd pfd. | | | 12¾ | 13 |
| 1,200 C. M. & St. P. | 102¾ | 101¾ | 102¾ | 102¾ |
| 4,000 C. M. & St. P. pfd. | 130¾ | 129¾ | 130¾ | 130¾ |
| 4,000 Chino | 46¾ | 45¾ | 46¾ | 46¾ |
| 2,000 C. R. I. & P. | 25¾ | 24¾ | 25¾ | 25¾ |
| 2,000 C. R. I. & P. pfd. | 57¾ | 56¾ | 57¾ | 57¾ |
| 2,000 C. R. I. & P. 1st pfd. | 77¾ | 76¾ | 77¾ | 77¾ |
| 2,000 C. R. I. & P. 2nd pfd. | 67¾ | 66¾ | 67¾ | 67¾ |
| 118,800 C. R. I. & Pac. | 15¾ | 14¾ | 15¾ | 15¾ |
| 200 C. R. I. & Pac. pfd. | 29¾ | 29¾ | 29¾ | 30 |
| 500 Colo. Fuel & Iron | 34¾ | 33¾ | 34¾ | 34¾ |
| 200 Colo. Southern | 15 | 14¾ | 15 | 15 |
| 1st pfd. | | | 45 | 46 |
| 2nd pfd. | | | 34 | 35 |
| 2,500 C. & S. Rubber | 67¾ | 65¾ | 67¾ | 68 |
| C. & S. Rubber 1st pfd. | | | 107¾ | 107¾ |
| C. & S. Rubber 2nd pfd. | | | 93¾ | 94 |
| 118,800 U. S. Steel | 61¾ | 59¾ | 60¾ | 60¾ |
| 500 U. S. Steel pfd. | 109 | 109 | 109¾ | 110 |
| 500 Va. Car. Chem. | 32¾ | 32¾ | 32¾ | 33 |
| Va. Car. C. pfd. | 96 | 96 | 96 | 96 |
| Va. Coal & Coke | | | | 42 |
| 1,400 Wabash | 5¾ | 5¾ | 5¾ | 5¾ |
| Wabash pfd. | | | 14¾ | 15 |
| Wells-Fargo Ex. | | | 88¾ | 89 |
| Western Union | 69¾ | 68¾ | 69¾ | 69¾ |
| 20,100 Westinghouse | 98¾ | 96¾ | 97¾ | 98 |
| Do. 1st pfd. | | | | 130 |
| Western Md. com. | | | 121 | 130 |
| Western Md. pfd. | | | 99¼ | 100 |
| W. & L. E. | | | 31 | 37 |
| Do. 1st pfd. | | | 87 | 90 |
| Do. 2nd pfd. | 3 | 3 | 3 | 2¾ |
| Wisconsin Central | | | 32 | 33 |
| 100 Woolworth com. | 104¾ | 104¾ | 104¾ | 105 |
| Woolworth pfd. | | | 130 | 130 |
| 500 Seaboard | 14¾ | 14 | 14 | 13 |
| 200 Seaboard 1st pfd. | 36 | 35¼ | 35¼ | 35¼ |
| 700 Willys Overland | 137 | 130¾ | 135 | 135 |
| 600 Marmon Motors | 47 | 45¾ | 46¾ | 46 |
| Do. 1st pfd. | 87¼ | 85 | 86 | 86 |
| Do. 2nd pfd. | 40 | 38¾ | 39 | 39¼ |
| Pittsburgh Coal | 20 | 19¾ | 19¾ | 19¾ |
| 17,700 Baldwin Loco. | 73¾ | 71¾ | 71¾ | 71¾ |
| Total sales—670,400 shares. | | | | |

Money steady, at 1¾ per cent.; highest, 2 per cent.; lowest, 1¾ per cent.; last loan, 2 per cent.; closed, 1¾@2 per cent.; ruling rate, 1¾ per cent.

### New York Bond List.

[Furnished by E. F. Hutton & Co., Members New York Stock Exchange, 118 West Fourth street, Los Angeles.]

NEW YORK, June 14.—Following are closing quotations on active bonds today:

| | Close. |
|---|---|
| Japan German 4½s | |
| New York City 4½s | 74¾ |
| New York City 4s | 104 |
| American Tel. & Tel. Conv. 4½s | 102¾ |
| Armour 4½s | 102¾ |
| Atchison General 4s | 92¼ |
| Atchison 4s | 93 |
| Atlantic Coast Line 4s | 101¼ |
| Baltimore & Ohio 5s | 90¾ |
| Baltimore & Ohio 4s | 91¾ |
| Baltimore & Ohio Conv. 4½s | 93¾ |
| Bethlehem Steel 5s | 86¾ |
| California Gas 5s | 101¾ |
| Central Pacific 1sts | 96¾ |
| Central Pacific 5s | 93¾ |
| Chesapeake & Ohio Gen. 4½s | 87¼ |
| Chicago, Burlington & Quincy 4s | 104½ |
| Chicago & Eastern Illinois 6s | 90¾ |
| Chicago, Milwaukee & St. Paul Conv. 4½s | 97¾ |
| Chicago, Milwaukee & St. Paul Conv. 5s | 104 |
| Chicago, Rock Island & P. Gen. 4s | 82¼ |
| Colorado & Southern 4½s | 86 |
| Denver & Rio Grande Ref. 5s | 84¾ |
| Granby Mining 6s | 47 |
| Great Northern Conv. 6s | 104¾ |
| Great Northern Conv. 5s | 104½ |
| Lackawanna Steel 5s | 93¾ |
| Lehigh & Hudson 5s | 88¾ |
| Lehigh & Navigation 4½s | 93¾ |
| Leonard & Mercer 7s | 100½ |
| Lorillard 7s | 120¾ |
| Missouri Pacific 4s | 61¾ |
| Montana Power 5s | 101¾ |
| New York Central 4½s | 96¾ |
| New York Central 6s, W. L. | 107¾ |
| New York Railway Adj. 5s | 105¼ |
| Northern Pacific 3s | 79¾ |
| Northern Pacific 4s | 93¾ |
| Oregon Short Line Ref. 4s | 82¾ |
| Pacific Tel. & Tel. 5s | 93¾ |
| Pennsylvania 4s | 96¾ |
| Reading Gen. 4s | 87¾ |
| Rock Island Gold 4½s | 67¾ |
| Southern Pacific Conv. 4s | 93¾ |
| Southern Pacific Conv. 5s | 99¾ |
| Southern Pacific Ref. 4s | 84¾ |
| Southern Railway 5s | 93¾ |
| Texas & Pacific 5s | 90¾ |
| Texas & Pacific Ref. 4s | 69¾ |
| Union Pacific 1sts | 100¾ |
| United States Rubber 6s | 107¾ |
| United States Steel 5s | 101¾ |
| Utah Copper 6s | 107¾ |
| Virginia Railway 5s | 93¾ |
| Westinghouse 5s | 97¾ |
| Kansas City Southern Ref. 5s | 108½ |
| Panama 3s | 97¾ |
| Panama 2½s | 97¾ |
| United States Registered 2s | 100½ |
| United States Registered 3s | 107¾ |
| United States Registered 4s | 100½ |
| United States Coupon 4s | 101¼ |
| Virginia Consolidated 6s | 127½ |
| Tennessee & Nashville 5s | 92¾ |
| Du Pont Powder 4½s | 94 |

### New York Curb Stocks.

[Furnished by E. F. Hutton & Co., Members New York Stock Exchange, 118 West Fourth street, Los Angeles.]

NEW YORK, June 14.—Closing quotations:

| | Bid. | Asked. |
|---|---|---|
| Alaska J. | 13¾ | 14 |
| Bingham | 23 | 24 |
| Big Dome | 14¾ | 14¾ |
| Braden | 14¾ | 14¾ |
| Braden C. | 152 | 153 |
| Con. Cop. | 1⅞ | 1⅞ |
| Con. Cop. 15-16 | | 1⅞ |
| Con. Cop. | ⅞ | 1 |
| Chile Exploration | 117 | 118 |
| Con. Ariz. 13-16 | | |
| Con. Cop. | | ⅞ |
| Davis Daly | 2¾ | 2¾ |
| Ely Con. | 2¾ | 2¾ |
| Ely Con. pfd. | 4 | 4¼ |
| E. Phone | 14 | 14½ |
| First Nat. | 2¾ | 3 |
| Fruction | 10 | 10¼ |
| Florence | 50 | 60 |
| Gadsden | 25 | 27 |
| Goldfield Con. | 26 | 27 |
| Iron Blos. | 27 | 28 |
| Int. Pet. | 8¾ | 9 |
| Motors | 15 | 16 |
| Jerome | 16 | 17 |
| Kerr Lake | 7 | 7¼ |
| Keystone | 3 | 3¼ |

### Chicago Stock Market.

[Furnished by Logan & Bryan, Members New York and Boston Stock Exchanges, Bradbury Bldg., Los Angeles.]

CHICAGO, June 14.—Following are closing quotations:

| Stocks— | Bid. | Close— Asked. |
|---|---|---|
| American Can com. | | |
| American Can pfd. | 105¾ | 47¼ |
| American Ship com. | 30 | 31 |
| American Ship pfd. | | |
| American Cit. & Tel. | | 70 |
| North Pacific com. | 121 | |
| Chicago City Railways | 74 | |
| Chicago City Railway 1st | 90 | 93½ |
| Chicago City Railway 2nd | 90 | 93½ |
| Chicago City Railways 3rd | 90 | 93½ |
| Chicago Title & Trust | 134 | 135 |
| Commonwealth Edison | 128 | 129 |
| Diamond Match | 134 | 135 |
| Illinois Brick | 94½ | 95 |
| Kan. City Railways com. | 84 | 85 |
| K. C. Ry. & L. com. | 30 | 35 |
| K. C. Ry. & L. pfd. | 80 | 85 |
| National Biscuit com. | 119¾ | 120 |
| National Biscuit pfd. | | |
| National Carbon com. | 140¼ | |
| National Carbon pfd. | | 104 |
| North Western com. | 116 | 120 |
| N. W. Elevated com. | 60 | |
| N. W. Elevated pfd. | 95 | 99¼ |
| Peoples Gas | 105 | 105¼ |
| Pneumatic Tool | 113¾ | 114¼ |
| Prudential Co. | 57 | 58 |
| Quaker Oats com. | 200 | |
| Quaker Oats pfd. | 96 | 97 |
| Sears Roebuck com. | 136 | 137 |
| Sears Roebuck pfd. | 107 | |
| Swift & Co. | 124 | 125 |
| Union Carbide | 110 | 110¼ |
| Western Stone | 134 | 135½ |
| Ward, Montg. & Co. | | 2 |
| Chicago Railways "A" | | 4 |
| Chicago Railways "B" | | 1 |
| Chicago Railways "C" | | 90 |
| Chicago Railways "D" | 77¾ | 78 |
| Chicago Railways "E" | 77¾ | 78 |

### LOS ANGELES STOCK EXCHANGE.

**Few Sales on the Exchange—Stocks in Tom Reed Mining District Seem Popular—Bonds Weak.**

Sales were few and far apart on the exchange yesterday. Rice Ranch appeared among the traders at a selling price of 1.05, 300 shares being transferred at that figure. Informal sales of Union Oil were reported at 56.00, the closing price last Saturday. The opening price on L. A. Investment was .37½, at which price 100 shares were sold. The only mining stock that changed hands was Big Jim Gold, at .11¼. The most popular mining stocks at present seem to be of those companies with claims in the Tom Reed district. As a matter of fact their popularity is in proportion to their proximity to the original Tom Reed property. The progress of development work in this district will be watched by a great many Los Angeles investors.

### LOCAL CLOSING STOCK QUOTATIONS.

[As posted at the Los Angeles Stock Exchange, I. W. Hellman Building.]

OIL LIST.

| | Bid. | Asked. |
|---|---|---|
| Amalgamated Oil | $ 60.00 | $ 62.75 |
| Associated Oil | 36.75 | 37.00 |
| Columbia | .10¼ | |
| Ennis Oil Co. | .82 | |
| Fullerton Oil | .02¾ | .85 |
| Jade Oil Co. | | 3.00 |
| Mascot Oil Co. | | .05 |
| Midway Northern | | .70 |
| National Pacific Oil Co. | .12 | .12¼ |
| New Pennsyl. Pet. Co. | | .01¾ |
| Olinda Land Co. (Oil) | .00¾ | |
| Rice Ranch Oil Co. | .95 | .35 |
| Trader's Oil Co. | 1.05 | 1.10 |
| Union | 15.00 | |
| Union Provident Co. | 54.00 | 56.00 |
| United Oil Co. | 54.75 | 56.00 |
| West Coast Oil pfd. | .22¼ | .24½ |
| Western Union | 98.00 | 102.00 |

BANK LIST.

| | Bid. | Asked. |
|---|---|---|
| Cal. Savings Bank | | $138.00 |
| Citizens' National | $227.00 | 242.50 |
| Commercial National | 190.00 | 200.00 |
| Farmers & Merchants' Nat. | 297.50 | 375.00 |
| First National | 300.00 | 605.00 |
| German-American Tr. & Sav. | 333.00 | |
| Home Sav. Bank of L. A. | 137.50 | 150.00 |
| Hibernian Savings Bank | 225.00 | |
| Merchants' National | 250.00 | 261.00 |

INDUSTRIAL LIST.

| | Bid. | Asked. |
|---|---|---|
| Cal. Hospital | | $ 80.00 |
| Consolidated Realty Co. | $ 85.00 | |
| Empress Hospital | 33.00 | |
| Hawaiian Com. & Sug. | 37.00 | |
| Home Telephone pfd. | 87.00 | |
| Home Telephone com. | 37.00 | 38.00 |
| Hutchinson S. P. Co. | 12.50 | 15.00 |
| L. A. Athletic Club | 17.25 | |
| L. A. Brewing Co. | 100.00 | |
| L. A. Investment | | .38 |
| Pac. Mut. Life Ins. Co. | 19.00 | |
| Producers Transportation Co. | 500.00 | |
| S. Diego Home T. & T. Co. | 99.00 | 71.00 |
| So. Sa. Edison pfd. | 90.00 | |
| So. Cal. Edison com. | 80.00 | |
| Title Ins. & Tr. Co. | 70.00 | |
| U. S. I. D. T. & T. Co. pfd. | 150.00 | 170.00 |
| | | 11.00 |

BOND LIST.

(With Accrued Interest.)

| | Bid. | Asked. |
|---|---|---|
| Associated Oil Co. | 97 | 99 |
| Corona City Water Co. | 94½ | 100 |
| Corona Power Co. | 96¼ | |
| Cucamonga Water Co. | 90¼ | |
| Edison Elec. Co., old issue | 94 | |
| Home Telephone Co. | 87 | |
| Home Tel. Co. | 87 | |
| L. A. Cty. Ref. | 73¾ | |
| L. A. Cty. & Elec. Co. | 74¼ | |
| L. A. Pacific Pasadena Ry. | 68¾ | |
| L. A. Railway Co. | 91 | |
| L. A. R. R. Corp. 5s | 91¼ | |
| L. A. Traction Co. 5s | 84 | |
| Mission Trans. R. R. Co. | 85 | |
| Pac. Light & Power | 90 | |
| Pac. Elec. Railway | 93 | |
| Pac. Light & Pow. Co. | 91¼ | |
| Pac. Light & Power Corp. 1st | 90¼ | |
| Pasadena Pac. Ry. | 90 | |
| Pomona & Ont. L. & T. Co. | 82¼ | |
| Porcoran Con. Water Co. | 55 | |
| Pond Transportation Co. | 87 | |
| S. Monica Water Co. | 92 | |
| San Diego Home T. & T. Co. | 65 | |
| San Gabriel Water Co. | 60 | |
| Union Oil Co. | 99 | |
| Union Transportation Co. | 84½ | |
| U. S. L. D. T. & T. Co. | 80¼ | |
| Whittier Home T. & T. Co. | 67¼ | |

MINING STOCKS.

| | Bid. | Asked. |
|---|---|---|
| Big Jim Gold | $ .11¼ | $ .11¾ |
| Cons. Mines | .01¾ | .02¼ |

SALES.

Morning session: 2000 Big Jim Gold at .11¼. Afternoon session: 100 L. A. Investment at .37½, 120 at .37; 300 Rice Ranch Oil at 1.05. Informal: 20 Union Oil at 56.00.

### Boston Stock Market.

[Furnished by Logan & Bryan, Members New York and Boston Stock Exchanges, Bradbury building, Los Angeles.]

BOSTON, June 14.—Following were closing quotations:

| | Close— Bid. | Asked. |
|---|---|---|
| Adventure | 2¾ | 3 |
| Ahmeek | 69 | 70 |
| Alaska | 37¼ | |
| Algomah | 67½ | |
| Alloucez | 3¼ | |
| Am. Zinc | 22¾ | |
| Dx. pfd. | 16 | 17 |
| Arcadian | 12¾ | |
| Arizona | 12 | |
| Ariz. Com. | 8¾ | |
| Bonanza | 1¾ | |
| Baltic | 87½ | |
| Bos. & Mont. | 28 | |
| Butte & Ballaklava | 15 | |
| Belmont | 1¾ | |
| Bohemia | 2¾ | |
| Butte & Sup. | 27¾ | |
| Butte & Z. | 7¼ | |
| Calumet & Ariz. | 71¾ | |
| Calumet & Hecla | 525 | |
| Centennial | 23¾ | |
| Chino | 46¾ | |
| Copper Range | 57¾ | |
| Daly West | 19 | |
| Davis Daly | 1 7-16 | |
| Dom. Cop. | 1¾ | |
| Elm River | 13¾ | |
| First Nat. | 2¾ | |
| Franklin | 10¾ | |
| Granby | 47 | |
| Greene Can. | 37½ | |
| Gila Con. | 20¾ | |
| Hancock | 20¼ | |
| Helvetia | 50 | |
| Houghton | 4¼ | |
| Isle Royale | 27 | |
| Do. pfd. | 80¼ | |
| Indiana | 8 | |
| Hamilton | 27½ | |
| Inside Royale | 30 | |
| Kerr Lake | 4¼ | |
| La Salle | 42 | |
| Lake Cop. | 14½ | |
| La Rose | 50 | |
| La Salle | 2¾ | |
| Mason Val. | 2¾ | |

| | Close— Bid. | Asked. |
|---|---|---|
| Mass. Con. | 1¾ | 1¾ |
| Mass. Elec. | 14¾ | 14¾ |
| Do. pfd. | 63¼ | 80 |
| Mayflower | 70 | 75 |
| Miami | 27 | 27¼ |
| Michigan | 5 | 5¼ |
| Mex. Dar. | 2¾ | 2¾ |
| Mohawk | 70 | 70¼ |
| Nevada | 19¾ | 20 |
| Nipissing | 8¾ | 8¾ |
| Hollinger | 25 | |
| North Butte | 26¼ | 26¾ |
| Onon. | 1 7-16 | 1½ |
| N. Butte | 33¾ | |
| N. Lake | 57 | 57¾ |
| Ohio | 25 | |
| Old Dom. | 58½ | 57 |
| Old Colony | 2 | 4 |
| Osceola | 90¼ | 91 |
| Pond Creek | 16 | 16¼ |
| Quincy | 80 | 81 |
| Rat | 3 | 3¼ |
| Santa Fe | 2 15-16 | 3 |
| Shannon | 9 | 9¼ |
| Shattuck | 29 | 29¼ |
| Stewart | 24¾ | 24¾ |
| Superior | 48 | 48¼ |
| Sup. & B. | 30¼ | 30¾ |
| Sup. Cop. | 30 | 30¼ |
| Tamarack | 38 | 39 |
| Trinity | 5¼ | 5¾ |
| Tuolumne | 42 | 45 |
| U. S. M. & S. | | |
| Do. com. | 48¾ | 48¾ |
| Do. pfd. | 104 | 104½ |
| Do. Yerde. | 4¾ | 4¾ |
| Utah Apex | 29¾ | 29¾ |
| Do. pfd. | 80¼ | 80½ |
| Victoria | 3 | 3¼ |
| Winona | 6¾ | 6¾ |
| Wolverine | 67¼ | 68 |
| Wyandotte | 1¾ | 1¾ |
| Yukon | 2¾ | 2¾ |
| Gt. Mayo | | 60¼ |
| Wilbert | 8¾ | 9 |

### New York Oil Stocks.

[Furnished by Logan & Bryan, Members New York and Boston Stock Exchanges, Bradbury building, Los Angeles.]

NEW YORK, June 14.—Closing quotations:

| | Close— Bid. | Asked. |
|---|---|---|
| Anglo-Amer. | 17¼ | 17¾ |
| Atlantic | 500 | 505 |
| Borne | 235 | 240 |
| Buckeye | 101 | 103 |
| Chrough | 700 | 715 |
| Colonial | 120 | 130 |
| Continental | 220 | 227 |
| Crescent | 40 | 41 |
| Cumberland | 45 | 50 |
| Eureka | 275 | 280 |
| Galena | 147 | 150 |
| Do. pfd. | 155 | 160 |
| Ind. Pipe | 90 | 91 |
| Nat. Trans. | 30 | 31 |
| N. Trans. | 210 | 212 |
| N. Pipe | 98 | 100 |
| Ohio Oil | 133 | 134 |
| Prairie | 268 | 272 |
| Ray | 227 | 232 |
| S. P. Oil | 227 | 232 |
| S. W. P. Oil | 108 | 114 |
| S. Oil Cal. | 260 | 268 |
| S. Oil Ind. | 406 | 415 |
| S. Oil Kan. | 350 | 360 |
| S. Oil Ky. | 245 | 250 |
| S. Oil Neb. | 310 | 320 |
| S. Oil N. Y. | 181 | 183 |
| S. Oil Ohio | 430 | 440 |
| Swan & F. | 110 | 115 |
| Union | 70 | 80 |
| Vacuum | 198 | 202 |
| Washington | 80 | 82 |
| Waters P. | 11¾ | 12¼ |
| A. Oil N. J. | 400 | 402 |

### Salt Lake Stock Exchange.

[Furnished by Logan & Bryan, Members New York and Boston Stock Exchanges, Bradbury building, Los Angeles.]

SALT LAKE, June 14.—Closing quotations:

| | Close— Bid. | Asked. |
|---|---|---|
| Alta Con. | 69 | 70 |
| Beck Ton. | | |
| Con. | 5¼ | 6¼ |
| Bing. Anal. | 6¼ | 7¼ |
| Black Jack | | |
| Con. | 8 | 15 |
| Cabaret | 1 | 4 |
| Colorado | 11 | 15 |
| Crown P. | 1¼ | |
| Daly | 74 | |
| Daly Judge | 680 | 720 |
| Down Con | 17 | 25 |
| Eagle & B. | | |
| Bell | 200 | 300 |
| Emerald | 10 | 15 |
| G. Chain. | 12¼ | 17 |
| Grand Cent. | 60 | 65 |
| Iron Blos. | 70 | 72 |
| Lion Hill | 1¼ | 2 |
| Lead King | 2 | 3 |
| Lower M. | 4 | 5 |
| Mason Val. | 100 | 400 |

| | Close— Bid. | Asked. |
|---|---|---|
| May Day | 21 | 22 |
| Mineral F. | 2¾ | 3¼ |
| Moscow | 64 | 65 |
| Mtn. Lake | 4 | 8 |
| Ohio Cop. | 22 | 22½ |
| Opohonga | 2 | 2¼ |
| Plutus | 7¼ | 7¾ |
| Prince Con. | 49 | 50 |
| Rexall | 11¼ | 13 |
| S. K. Con. | 347½ | 350 |
| S. L. Con. | 217½ | 222½ |
| Sioux Con. | 3½ | 4 |
| Brunswick Con. | 1¾ | 2½ |
| Tint. Con. | 1¼ | 1¾ |
| Uncle Sam | | |
| Con. | 5¾ | 6 |
| Union Chief | 2 | 4 |
| Utah Con. of | | |
| Tintic | ¾ | 1 |
| Wilbert | 8¾ | 9 |

### Kansas City Live Stock Market.

[BY A. P. NIGHT WIRE.]

KANSAS CITY, June 14.—Hogs, receipts 12,000; slow; bulk, 7.50@7.70; heavy, 7.30@7.75; packers and butchers, 7.50@7.75; light, 7.65@7.75; pigs, 6.50@7.50. Cattle, receipts 7000; steady; prime fed steers, 8.00@9.25; dressed beef steers, 7.65@8.90; western steers, 7.25@8.50; stockers and feeders, 6.40@8.40; bulls, 6.00@7.00; calves, 5.00@10.00. Sheep, receipts 7000; lower; lambs, 8.00@11.50; yearlings, 7.75@9.25; wethers, 6.50@6.75; ewes, 5.75@6.00.

## COMMERCIAL.

### LOCAL PRODUCE MARKET.

The new week on the market opened with brisk buying and selling. It was reported that Valencia oranges were growing scarce, and that another week would witness a sharp increase in prices. There seems to be a great quantity of lemons on hand this year. The packing-houses are full, and the fruit is cheap. Hot weather, however, should boost the price. From all indications the price of first-class potatoes should rise shortly. Navel oranges are about out of the market. Clyman plums are now coming in freely, and are being quoted at $2.40 a lug box.

Among the green vegetables, wax beans dropped to 4½ and 5 cents per pound. The price of cucumbers was also lower, the selling price being 40 cents a box. Eggplant declined a cent a pound, but the Telephone variety of tomatoes were much cheaper, the prices quoted being all the way from 75 cents to $1.00 a crate, depending upon the quality.

Trading on the exchange was confined to butter. Some sales of creamery extras were recorded at the advanced price of 26 cents a pound. But-ter receipts were 49,816 pounds. The quotation on case count eggs still remains firm at 21, and the receipts of the same yesterday were 450 cases. Cheese was inactive, arrivals being 2820. Potatoes arrived to the extent of 148 sacks, and 102 sacks of onions also came in.

### Prices Current.

EGGS — Fresh ranch, case count, 21; candled, 23@24; shipped from points outside of seventy-five mile radius, which designates local stock, 19½; Petaluma-Santa Rosa, 23; northern, case count, 22.

BUTTER — Creamery extras, 26 per pound; firsts, 24; country, 22@23; ladies, 20@21. The selling price to the trade is from 3 to 4 cents higher than above quotations.

CHEESE—California fresh, 18½; eastern daisies, 18½@19; eastern twins, 18; longhorns, 19@19½; eastern cheddars, 19@20; Oregon triplets, 18½@16; Tillamooks, 16½@17; imported Swiss, 30@32; domestic Swiss, 20; limburger, 17@21; Edam, 1.00; Roquefort, 37@38; German breakfast, 90; cream brick, 20.

CITRUS FRUITS—Navels, 2.00@2.50; fancy Valencias, 2.75@2.85; loose, 2.00; lemons, packed, 2.50; loose, 1.75; grapefruit, seedless, 2.25@2.50; tangerines, 1.35 a box; limes, 1.00.

FRESH FRUIT—Apples, new spring crop, 1.25 per lug box; Roman Beauties, half boxes, 1.75; White Astrachan, 2.25 box; pippins, 2.50; Red Astrachan, 1.85@2.00 per packed box; apricots, 1.00 @1.25 lug; bananas, 4.00@4½ per lb.; cantaloupes, 1.25 pony crate; standard, crate, 1.50@1.75; cherries, red, 9@10; white, 9@10; figs, black, 1.25@1.35 box; loquats, 9@10 lb.; peaches, lug, 1.00@1.25; 4½-inch box, 1.25; pineapples, 6@7; alligator pears, 4.00@5.00 per dozen; watermelons, 2½@3 pound.

BERRIES—Strawberries, 4@5 per basket; blackberries, 3; loganberries, 3; raspberries, 3; gooseberries, 15 per lb.; currants, 1.40@1.50 per crate.

GREEN VEGETABLES—These quotations are for first-class shipping stock: Asparagus, green, 7@11 per lb.; artichokes, 25@75 per doz.; beans, green limas, 9@10 per lb.; wax beets, 30 per dozen, cabbage, 90; carrots, 30@25 doz.; cauliflower, 50 doz.; celery, Golden Heart, No. 1, 1.15 doz.; No. 2, 75 doz.; green top, 50@55 per doz.; corn, 75@80 per lug box; cucumbers, 40; eggplant, 8@9 per pound; horseradish, 15; onions, green, 15@20 bunch; oyster plant, 35@40 doz.; leeks, 35@40 doz.; lettuce, common, 85@1.00 per crate; chicory, 35@40; okra, 10@15; parsley, 35@40 doz.; peas, Telephone variety, 5½@6; peppers, 10@15 lb.; spinach, 15@18 doz.; mint, 35@40 doz.; rhubarb, Winter Crimson, 75 per box; strawberry, 1.25; summer squash, 35@40 a lug; tomatoes, 1.00 crate; turnips, 30.

POTATOES—New, 50@65 per lug box; 1.65 per cwt.; Rurals, 1.60; northern Burbanks, 1.60.

BEANS—Pink, No. 1, 4.65@4.75; Lady Washington, 6.00; small whites, 5.50@5.75; limas, No. 1, 6.00; Garvanzas, 8.50; black eyes, 6.75@7.00; lentils, 14.00.

RICE — Per 100 lbs.: Extra fancy, head, 7.25@7.50; head, 6.25@6.50; blue rose, head, 5.50@5.75. Japanese, 5.25@5.50; California, 4.75@5.00; Siam, 5.00; broken, 3.75@4.00.

ONIONS AND CHILE—Strings, 13½; loose, 12; chile telpins, 85 lb.; ground chile, 8@10; corn husks, 7½; do., cut, 10; onions, Bermudas, Imperial Valley, per crate, 1.25 per cwt.; Crystal Wax, 1.00 per crate, 1.50 per cwt.; garlic, 11.

HONEY—Comb, fancy water white, 15@16; white, 14@15; strained, amber, 5; white, 6@6½; water white, 7@7½; beeswax, 24@23 per lb.

DRIED FRUITS — (23-lb. boxes, faced, 50s, ½c less.) Apples, evaporated, 50s, choice, 7½@8; extra choice, 7¾; fancies, 8¾; extra fancy, 11; apricots, choice, 9; extra choice, 9¾; fancy, 9½@10; currants, bulk, bbls., 10; 60 16-oz. packages, 12; pears, lb., 12½; peaches, choice, 5@5¾; extra choice, 6; fancy, 6½@7; prunes, 20-30s, 12½; 30-40s, 11; 40-50s, 10; 50-60s, 9½; 60-70s, 9; 70@80s, 8; 90@100s, (25s,) 8.

RAISINS, FIGS AND DATES—Raisins, seeded, 36 16-oz., choice, 8¾; fancy, 8¼; 45 12-oz., choice, 7¾; Not-a-seed, 36 16-oz., 9; 3-crown, loose, 50-lb. box, 7¾; 4-crown, loose, 50-lb. box, 7¾; Sultana, unb

# ...s Market

## ...CITRUS ...QUOTATIONS.

...SIVE DISPATCH.]

...a, Sparr Ft. Co. ..... to

LEMONS.

...Honer, L.G., F.G.A. .....

...te, O.K. Ex. .....

...Jay ..... 1.60

...arch, L.M. ..... 1.50

...us, Sparr Ft. Co. ..... 1.35

...Oro ..... 1.15

NAVELS.

...ard ..... .....

...ard ..... .....

...us ..... 1.60

GRAPEFRUIT.

...ard ..... .....

St. Louis Market.

...DIRECT WIRE—EXCLUSIVE DISPATCH.]

...T, LOUIS, June 14.—Eleven ...

... Market is steady.

VALENCIAS.

...ster ..... .....

...rchlight ..... .....

...len Circle ..... .....

...ores, C.C. Ex. ..... .....

...i and Virginia, C.C. Ex. .....

...leaf, T.C. Ex. ..... .....

...rter Oak, S.D. Ex. .....

... Ridinghood, S.D. Ex. .....

...nyheights, R.H. Ex. .....

...den Circle, R.H. Ex. .....

... Luis, R.H. Ex. .....

...rl, R.H. Ex. .....

LEMONS.

...gh Diamonds, V.C. Ex. .....

...cher, V.C. Ex. .....

...ry, S.B. Ex. .....

...in Ends ..... 1.50

...wers, L.G. ..... 1.50

NAVELS.

...ndards ..... .....

...endale ..... .....

VALENCIAS—HALVES.

... Ridinghood ..... .....

SEEDLINGS.

...ndards ..... .....

...n Quixote ..... .....

Boston Market.

...DIRECT WIRE—EXCLUSIVE DISPATCH.]

...OSTON, June 14.—Twenty-two ...

... Market is higher.

VALENCIAS.

...se Banner, Sutherland Ft. Co. .....

...e Banner, Suth. Ft. Co. .....

... East High. C.A. .....

...rora, Amer. Ft. Dis. .....

...een Banner, Suth. Ft. Co. .....

... Brand ..... .....

...tive, Suth. Ft. Co. .....

... Brand ..... .....

...ival ..... .....

...eston, S.T. Ex. ..... .....

...ro, S.T. Ex. ..... .....

...ittier, S.T. Ex. ..... .....

...nyheights, R.H. Ex. .....

...ival Knight, R.H. Ex. .....

...rmencita, S.T. Ex. ..... .....

...bo, S.T. Ex. .....

...Palmas, S.T. Ex. ..... .....

...ck Crusader, A.C.G. Ex. .....

...en Crusader, A.C.G. Ex. .....

...ndora Home, A.C.G. Ex. .....

LEMONS.

...E. High. C.A. ..... .....

...tside, E.H. .....

...ticicer, E. High. C.A. .....

...ote, O.K. Ex. .....

...rrel, R.H. Ex. .....

...irie Chicken ..... .....

...ston, J.F. Co. .....

...ams .....

...S.D. Ex. .....

...yhound .....

...S.D. Ex. .....

...yhound .....

NAVELS.

...hard ..... 1.70

...ndard ..... 1.67½

...ndard ..... .....

SWEETS.

...ticleer ..... 1.67½

JAFFAS.

...nel ..... 1.05

...ndora ..... 1.72

...Home ..... 1.72

...ropolis ..... 1.75

..... 1.75

..... 1.90

..... 1.41½

Cleveland Market.

...T DIRECT WIRE—EXCLUSIVE DISPATCH.]

...CLEVELAND, June 14.—Nine ...

... Market is higher.

VALENCIAS.

...re, Amer. Ft. Dis. .....

...ffer, Amer. Ft. Dis. .....

...ywreath ..... .....

...tletoe ..... .....

...e Hemet, S.B. Ex. .....

...obe, S.B. Ex. .....

...levue, S.B. Ex. .....

...ambra, S.T. Ex. .....

LEMONS.

...ld Shield, A.C.G. Ex. .....

...en Crown ..... .....

...net, S.T. Ex. ..... .....

...ia ..... .....

...bia ..... .....

...Patch, S.B. Ex. .....

SEEDLINGS.

...Globe ..... .....

...periaf ..... .....

(Continued on Ninth Page.)

Capital $1,000,000.00

Home Savings Bank

8th and Broadway

...ght and Day Branch, 2nd and ...

...e Rule in ...vestments 7%

...actual realizable value of the ...would it show me a profit ...ession by default in payment ...nvestment of such a nature ...ine of the investment? ...rest Improvement Bonds. The ...icular lot or parcel of land ...ovement for which the same ...e of the land with the assess... ...if whether or not the assess...

...ement Bonds are carefully ex... ...of the property is more than ...ond against it.

...E COMPANY ...ational Bank Bldg.

FOR SAFETY AND ... ...ceive applications for sale ... ...CORPORATION ...Bldg., Los Angeles.

...rs in Municipal Corporation BONDS ...ES IN LISTED SECURITIES ...ELES AND SAN FRANCISCO.

MONEY TO LOAN ...n A amounts from $1000 to $... ...On City or Country Property ...Current Rates. No Delay. ...RESIDENT MANAGER ... ...100 Marsh-Strong Bldg. ...Ninth Street at Spring

...DAY MORNING.

## STOCKS AND BONDS IN SAN FRANCISCO.

[BY A. P. NIGHT WIRE.]

SAN FRANCISCO, June 14.—Following is today's range of prices:

| | Bid. | Asked. |
|---|---|---|
| U. S. Bonds—2s quarterly coupon | 100 | .... |
| State Bonds— | | |
| Highway 4s | 4.20 | 4.15 |
| S. F. Harbor Imp. 4s | .... | 4.20 |
| Municipal Bonds— | | |
| S. F. Municipal 3½s | 4.80 | .... |
| S. F. Municipal 4½s | 4.60 | 4.80 |
| S. F. Municipal 5s | 4.80 | 4.75 |
| Miscellaneous Bonds— | | |
| Associated Oil Co. 5s | 98½ | .... |
| Bay Counties Power Co. 5s | 100½ | .... |
| Cal. Central Gas & Electric 5s | 99 | 100½ |
| Cal. Elec. Gen. Co., Ser. A 5s | .... | 83 |
| Cal. Electric Gen. Co. Unifying 5s | 94½ | .... |
| Cal. Gas & Electric Gen. 5s | 100½ | .... |
| Cal. Tel. & Light Co. 6s | 98¾ | .... |
| California Wine Association 8s | 93 | .... |
| City Electric Co. 5s | 86¾ | 87 |
| Coast Counties Light & Power 6s | .... | 92½ |
| Edison Light & Power 6s | .... | 106½ |
| E. I. du Pont de Nem. Pdr. 4½s | 85 | .... |
| First Federal Trust Co. 5s | 92½ | .... |
| Great Western Power Co. 5s | 77¾ | 79½ |
| Hawaiian Commercial & Sugar 5s | 105¾ | .... |
| Honolulu R. T. & L. Co. 6s | 102½ | .... |
| Lake Tahoe Ry. & T. Co. 5s | .... | 90 |
| Los Angeles Gas & Electric Co. 5s | 99 | .... |
| Los Angeles Gas & Elec. Corp. 5s | 85 | .... |
| Los Angeles Railway 5s | 92½ | 93 |
| Los Angeles Railway Corp. 5s | .... | 85 |
| Los Angeles Lighting Gtd. 5s | 94½ | 94½ |
| L. A.-Pacific Ry. 1st Con. Mtg. 5s | .... | 90 |
| L. A.-Pacific Railway of Cal. 5s | 86 | 100 |
| Marin Water & Power Co. 5s | .... | 90 |
| Market St. Ry. 1st Con. Mtg. 5s | 76 | .... |
| Northern Railway Co. of Cal. 5s | 100¾ | .... |
| Northern California Railway 5s | 102¼ | .... |
| Northern California Power Co. 5s | 94 | 96 |
| Northern California Power Con. 6s | 97½ | .... |
| Oakland Gas, Light & H. 5s | 86½ | 90 |
| Oakland Transit Co. 6s | 86 | .... |
| Omnibus Cable Railway 6s | 93½ | .... |
| Oro Electric Corp. 5s | 80 | .... |
| Pacific Gas Imp. 4s | 89¼ | 87 |
| Pacific Gas & Electric Co. 5s | .... | 93½ |
| Pacific Electric Railway Co. 5s | 92½ | 97 |
| Pacific Light & Power Co. 5s | .... | 97 |
| Pacific Tel. & Tel. Co. 5s | 96½ | 97 |
| Sacramento Electric, Gas & Ry. 5s | 100½ | .... |
| San Joaquin Light & Power 5s | 98 | 100 |
| S. J. L. & P. Cor. (Ser. A) 6s | .... | 99 |
| S. F., Oakland & San Jose Ry. 5s | 98 | .... |
| S. F., Oakland & S. J. 2nd Mtg. 5s | 62½ | 55 |
| S. F., Oakland & S. J. Con. Ry. 5s | 48 | 48 |
| Sierra Railway of California 6s | 82½ | .... |
| S. P. R. R. of C. 1st C. Gtd. 5s | 106 | 121 |
| S. P. Branch Railway of Cal. 6s | 120 | .... |
| S. P. R. R. Co. 1st Refg. 4s | 86½ | 86½ |
| S. V. Water Co. Con. Mtg. 4s | 92½ | 92½ |
| United Gas & Electric Co. 5s | 100 | .... |
| United R. R. of S. F. 4s | 45 | 44 |
| Valley Counties Power Co. 5s | 100½ | 101 |
| Water Stocks— | | |
| Spring Valley Water Co. | 67¾ | 67¾ |
| Gas and Electric Stocks— | | |
| Northern California Power Co. Con. | .... | 7 |
| Pacific Lighting Corp. pfd. | 75 | .... |
| Pacific Lighting Corp. com. | 95 | .... |
| Pacific Gas & Electric com. | 44½ | .... |
| Pacific Gas & Electric pfd. | 85½ | 85 |
| Pacific Gas & Electric 1st pfd. | 82¾ | .... |
| Insurance Stocks— | | |
| Fireman's Fund | 247 | 252 |
| Bank Stocks— | | |
| American National Bank | .... | 120 |
| Anglo-California Trust Co. | .... | 116 |
| Bank of California, N. A. | 184½ | 186 |
| First National Bank of S. F. | .... | 222 |
| Mercantile National Bank | 217½ | .... |
| Savings Union Bank & Trust Co. | .... | 247½ |
| Savings Banks— | | |
| German Savings & Loan | 3550 | .... |
| Humboldt Savings Bank | 110 | .... |
| Mutual Savings Bank ($50 paid up) | 75 | 85 |
| Powder Stocks— | | |
| E. I. du Pont de Nem. pfd. | 94½ | 96 |
| E. I. du Pont de Nem. com. | 510 | .... |
| Giant Consolidated Co. | 108 | .... |
| Sugar Stocks— | | |
| Hawaiian Commercial & Sugar | 37¾ | .... |
| Hawaiian Sugar Co. | 30 | .... |
| Honokaa Sugar Co. | 17 | .... |
| Hutchinson Sugar Plantation | 17¾ | .... |
| Kilauea Sugar Plantation Co. | 17 | .... |
| Onomea Sugar Co. | 25 | .... |
| Paauhau Sugar Plantation Co. | 19¼ | .... |
| Union Sugar Co. | 18¾ | 20 |
| Oil Stocks— | | |
| Associated Oil Co. | 36¾ | 37 |
| Pacific Crude Oil Co. | .... | 10 |
| Sterling Oil & Dev. Co. | 65 | .... |
| West Coast Oil pfd. | 96½ | .... |
| Miscellaneous Stocks— | | |
| Alaska Packers' Association | 88 | 89 |
| Cal. Fruit Canners' Association | 120 | 65½ |
| Cal. Wine Association pfd. | .... | 96 |
| Hund Bros. Co. pfd. | 98 | .... |
| North Alaska Salmon Co. | 100 | 115 |
| Pacific Tel. & Tel. pfd. | 96 | .... |
| Philippine Tel. & Tel. Corp. | 15¾ | 15½ |
| S. P. Milling pfd. | 99¾ | 100 |

SALES.

Morning session—

5,000 San Francisco Municipal 5s .... 70
1,000 Cal. Gas & Electric Unifying .... 94¾
225 Associated Oil Co. .... 36½
25 Associated Oil Co. .... 36¾
10 Pacific Tel. & Tel. pfd .... 92¾
20 Anglo & London-Paris Nat'l Bank .... 134½
55 Honokaa Sugar Co. .... 6

Unlisted—

1,000 General Petroleum .... 24

Afternoon session—

1,000 Valley Counties Power Co. 5s .... 100½
1,000 Pacific Gas & Electric 5s .... 89¾
125 Associated Oil Co. .... 36¾
20 Pacific Gas & Electric com. .... 45
167 Oroquea Sugar Co. .... 6
115 Hutchinson Sugar Plantation .... 17¾
20 Hawaiian .... 36
60 Honokaa Sugar Co. .... 6

Unlisted—

100 Noble Electric .... 1¾
35 Noble Electric .... 1.40

### NEVADA MINING STOCKS. SAN FRANCISCO MARKET.

[BY A. P. NIGHT WIRE.]

SAN FRANCISCO, June 14.—Following are sales, high, low and close:

| Sales. | Goldfield— | High. | Low. | Bid. | Asked. |
|---|---|---|---|---|---|
| 4,000 | Atlanta | .32 | .32 | .32 | .34 |
| 7,500 | Booth | .52 | .52 | .54 | .55 |
| 2,000 | Blue Bull | .04 | .04 | .04 | .05 |
| | C. O. D. | .... | .... | .04 | .05 |
| 5,000 | Comb. Frac. | .10 | .10 | .09 | .10 |
| | Daisy | .... | .... | .04 | .05 |
| | Dbl. S. B. | .... | .... | .03 | .04 |
| | Florence | .... | .... | .40 | .41 |
| 550 | Gld. Con. | 1.50 | 1.47½ | 1.47½ | 1.50 |
| 8,700 | Jumbo Ex. | 1.65 | 1.57½ | 1.62½ | 1.65 |
| 11,000 | Lone Star | .06 | .06 | .06 | .07 |
| 9,000 | Merger | .24 | .24 | .24 | .25 |
| | Searchend | .... | .... | .08 | .09 |
| 10,000 | Silver Pick | .11 | .10 | .10 | .11 |
| | Vernal | .... | .... | .05 | .06 |
| | Yellow Tiger | .... | .... | .02 | .03 |
| | 999 | .... | .... | .09 | .11 |
| 1,000 | Sandborn | .08 | .08 | .07 | .08 |
| 2,000 | Kewanas | .15 | .15 | .15 | .16 |
| | Manhattan— | | | | |
| | Big Four | .... | .... | .03 | .... |
| | Dexter Union | .... | .... | .... | .01 |
| | Gold Wedge | .... | .... | .01 | .02 |
| | Man. Con. | .... | .... | .... | .01 |
| | Man. Dexter | .... | .... | .01 | .02 |
| | Morn. Glory | .... | .... | .... | .02 |
| | White Cap. | .... | .... | .02 | .03 |
| | Goldfield— | | | | |
| | Con. Virginia | .... | .... | .06 | .08 |
| | Combined | .... | .... | .06 | .08 |
| | Blue & Nev. | .... | .... | .03 | .04 |
| | Mexican | .... | .... | .35 | .37 |
| 50 | Ophir | .13 | .13 | .11 | .13 |
| | Savage | .... | .... | .04 | .07 |
| 1,200 | Sierra Nev. | .06 | .06 | .04 | .07 |
| 600 | Union | .18 | .18 | .18 | .19 |
| | Tonopah— | | | | |
| | Belmont | .... | .... | 4.40 | 4.50 |
| 5,000 | Cash Boy | .07 | .07 | .06 | .07 |
| | Dipsy Queen | .... | .... | .... | .01 |
| 1,500 | Jim Butler | .91 | .90 | .90 | .92 |
| 2,500 | Merger | .39 | .39 | .39 | .40 |
| | Midway | .... | .... | .17 | .18 |
| 3,000 | Mon. P. Ex. | .07 | .07 | .06 | .08 |
| 200 | Montana | .30 | .30 | .29 | .31 |
| | Montana Ex. | .... | .... | .25 | .28 |
| | McNamara | .... | .... | .03 | .04 |
| | North Star | .... | .... | .17 | .19 |
| | Rescue Eula | .... | .... | .09 | .10 |
| | Tono. of N. | .... | .... | 7.00 | .... |
| | Tonopah Ex. | .... | .... | 2.85 | .... |
| | Treadilla | .... | .... | .... | .02 |
| 1,000 | West End | .90 | .90 | .89 | .91 |
| | Miscellaneous— | | | | |
| | T. P. Peak | .... | .... | .08 | .10 |
| | Nev. Hills | .... | .... | .21 | .23 |
| 6,000 | Round Mt. | .52 | .50 | .51 | .55 |

### SPOT COTTON. NEW ORLEANS QUOTATIONS.

[BY DIRECT WIRE—EXCLUSIVE DISPATCH.]

NEW ORLEANS, June 14.—New Orleans spot cotton market today Low ordinary, 6.06; ordinary, 6.81; good ordinary, 7.31; strict good ordinary, 7.87; low middling, 8.50; strict low middling, 8.95; middling, 9.32; strict middling, 9.57; good middling, 9.80; strict good middling, 10.26; middling fair, 10.82; middling fair to fair, 11.07; fair, 11.32. Sales, 850 bales; to arrive, 65 bales. Tone of market steady.

### NEW YORK COTTON.

[BY A. P. NIGHT WIRE.]

NEW YORK, June 14.—Spot cotton quiet; middling uplands, 9.75; no sales.

### New York Cotton Market.

[Furnished by E. F. Hutton & Co., Members New York Stock Exchange, 118 West Fourth street, Los Angeles.]

NEW YORK, June 14. — Following is range of quotations:

| Option— | Open. | High. | Low. | Bid. | Asked. |
|---|---|---|---|---|---|
| January | 10.18 | 10.22 | 10.16 | 10.18 | 10.19 |
| March | 10.04 | 10.44 | 10.40 | 10.41 | 10.42 |
| May | .... | .... | .... | 10.62 | 10.64 |
| July | 9.49 | 9.50 | 9.45 | 9.48 | 9.49 |
| August | 9.62 | .... | .... | 9.61 | 9.63 |
| September | .... | .... | .... | 9.72 | 9.74 |
| October | 9.80 | 9.80 | 9.80 | 9.82 | 9.84 |
| December | 10.16 | 10.16 | 10.10 | 10.13 | 10.14 |

Spots were down 9 points at 9.75.

### Turpentine and Rosin.

[BY A. P. NIGHT WIRE.]

SAVANNAH (Ga.) June 14.—Turpentine firm, 38½@38¾; sales, 792; receipts, 683; shipments, 1124; stocks, 23,401. Rosin firm; sales, 1650; receipts, 1133; shipments, 5674; stocks, 31,418. Quotations: A, B, 2.75@2.90; C, D, 3.00; E, 3.10; F, 3.10@3.12½; G, 3.10@3.25; H, 3.15@3.25; I, 3.25@3.30; K, 3.65@3.70; M, 4.05@4.35; N, 5.15; WG, 5.85; WW, 6.00.

### San Francisco Dairy Market.

[BY A. P. NIGHT WIRE.]

SAN FRANCISCO, June 14.—Butter, fresh extras, 26; prime firsts, 24½. Eggs, fresh extras, 21½; fresh firsts, 19; selected pullets, 19½. Cheese, new, 10@11; Young Americas, 12½.

## *Citrus Markets.*

(Continued from Eighth Page.)

| | |
|---|---|
| Don Quixote | 2.55 |
| Standard | 2.20 |
| JAFFAS. | |
| Mistletoe | $2.25 |
| SWEETS. | |
| Golden Scepter | $2.35 |
| Redskin | 1.65 |
| ST. MICHAELS. | |
| Golden Scepter | $3.20 |
| LATE BLOOM NAVELS. | |
| Carro Amano | $2.45 |
| Carro Amano | 2.50 |

### Philadelphia Market.

[BY DIRECT WIRE—EXCLUSIVE DISPATCH.]

PHILADELPHIA, June 14.—Eleven cars sold. Market is higher.

| VALENCIAS. | Avge. |
|---|---|
| Dos Palmas, San Marino G. | $3.75 |
| Golden W. | 2.60 |
| Montezuma, S.T. Ex. | 3.55 |
| Toltec, S.T. Ex. | 3.35 |
| Bridal Veil, T.C. Ex. | 2.75 |
| Your Money Worth, T.C. Ex. | 2.25 |
| LEMONS. | |
| Greenleaf, S.T. Ex. | $2.00 |
| La Puente | 1.70 |
| California, Q.C. Ex. | 2.10 |
| OIC | 1.60 |
| NAVELS. | |
| Gold Bear | $2.20 |
| S.S. Brand | 2.50 |
| Hawk | 2.85 |
| Grizzly Giant | 2.75 |
| SWEETS. | |
| Golden Scepter | $2.35 |
| Redskin | 2.10 |
| ST. MICHAELS. | |
| Parrot | $3.15 |
| Hawk | 2.70 |
| BUDDED. | |
| Hawk | $2.70 |

### Citrus Fruit Shipments.

SOUTHEHRN CALIFORNIA.

| | Oranges. | Lemons. | Tl. |
|---|---|---|---|
| June 11 | 141 | 48 | 189 |
| June 12-13 | 194 | 46 | 240 |

TULARE COUNTY.

| | Oranges. | Lemons. | Tl. |
|---|---|---|---|
| June 11 | 2 | 0 | 2 |

No shipments June 10.

### Chicago Citrus Market.

[BY DIRECT WIRE—EXCLUSIVE DISPATCH.]

CHICAGO BUREAU OF THE TIMES, June 14.—California navel oranges are about cleaned up, no quotations. Valencias, boxes, 3.00@3.25; seedlings, 2.65@2.90. Lemons, boxes, California fresh, 2.50@3.00. Cherries, boxes, 10 pounds, California black sweet, 1.00@1.75; white sweet, 1.25@1.75; Oregon, "bings," cases, 24 pints, 2.75@3.05; southern stock, small sour, cases, 24 quarts, 1.75@2.25. Peaches, boxes, 20 pounds, California, 1.35@1.50; Texas clings, cases, 4 baskets, 1.25@1.50. Apricots, California, cases, 4 baskets, 1.35@1.60. Plums, Wickman, boxes, 1.00@2.00; Chickasaw, cases, 4 quarts, 1.00@1.25. Cantaloupes, California standard cases, 3.00@3.25; pony crates, 2.25. Apples, barrel stock only offerings, 5.00@8.00. Strawberries, cases, 24 quarts, 2.75@3.00. Red raspberries, cases, 24 pints, 4.50@5.00.

### SAN FRANCISCO MARKET. FRUIT, GRAIN AND PRODUCE.

[BY A. P. NIGHT WIRE.]

SAN FRANCISCO, June 14.—Flour, family extras, 7.20@7.40.

Wheat—Shipping, 1.75@7.77½. Barley, feed, 1.02½@1.05; off grades lower. Oats, red, 1.30@1.40; white, 1.45@1.50.

Hay—Wheat, 13.00@14.00; wheat and oat, 8.00@12.00; tame oat, 7.50@12.50; wild oat, 6.00@8.00; barley, 5.00@8.00; alfalfa, 6.00@9.00; straw, 30@45.

Millstuffs — Middlings, 32.00@34.00; bran, red, 26.50@27.50; white, 28.00@29.50; shorts, 30.00@31.00; rolled barley, 23.00@24.00; alfalfa meal, 13.50@14.50.

Receipts—Flour, 2576 quarters; barley, 11,700 centals; beans, 1500 sacks; potatoes, 5608 sacks; hay, 1636 tons; hides, 704 bundles; wine, 29,594 gallons.

Fruit—Lemons, 1.50@3.50; Mexican limes, 5.50@6.00; grapefruit, 2.00@2.50; oranges, 1.75@2.75; apples, California pippins, 1.50@2.00; new crop, 1.00@1.50; bananas, Hawaiian, 1.25@1.50; pineapples, Hawaiian, 1.50@2.00.

Beans—Large white, 4.70@4.80; small white (southern,) 4.70@4.80; limas, 4.70@4.80; pink, 4.00@4.20; California bayous, 4.65@4.75.

Potatoes — Eastern, 1.25@1.50; new, 1.25@1.75; delta, 1.00@1.50.

Onions—new, red, 90@1.00; Bermuda seed, 75@85.

Vegetables—Peas, 1.25@1.75; cucumbers, hothouse, 65@75; string and wax beans, 2@4; Imperial Valley tomatoes, 75@1.00; summer squash, 65@75 per crate; southern eggplant, 10@12½; asparagus, 75@1.50.

Poultry — Hens, 15@17; roosters, young, nominal; old, 10@11; fryers, 20@22; broilers, 18@20; ducks, 14@16; squabs, 1.75@2.25; pigeons, 1.25@1.75.

### Calsboard Sales.

[BY A. P. NIGHT WIRE.]

SAN FRANCISCO, June 14.—Wheat, weak; no trading; cash, 1.75@1.77½. Barley, weak, December, 1.07½ bid, 1.11⅛ asked; cash feed, 1.02½@1.05; off grades lower. Afternoon session: Wheat, weak, no trading; barley, weak, December, 1.08⅜ bid, 1.11½ asked.

### Drafts and Silver.

[BY A. P. NIGHT WIRE.]

SAN FRANCISCO, June 14.—Mexican dollars, 41½; drafts, sight, 2; drafts, telegraph, 4.

### California Oil Stocks.

[BY A. P. NIGHT WIRE.]

SAN FRANCISCO, June 14.—Associated, 36.50 bid; 37.00 asked; Associated bonds, 5s, 99.25 asked; Caribou, 80 asked; Coalinga Central, 10 bid; National Pacific, 5 bid; North American, Oil, 6s, 50.00 asked; S.F. & McK., 887½ bid; Shawmut, 50 asked; Sovereign, 6 bid; 13 asked. Sales: 590 S. F. & McK. at 9.00.

### California Dried Fruit.

[BY A. P. NIGHT WIRE.]

NEW YORK, June 14.—Evaporated apples, quiet, fancy, 8¼@9; choice, 8@8¼; prime, 7¾@7¾. Prunes, firm, Californias, 4½@10½; Oregons, 7¾@10. Apricots, dull, choice, 8@8¼; extra choice, 8½@9; fancy, 9¾@10½. Peaches, dull, choice, 5@5½; extra choice, 5¼@5½; fancy, 6@6½. Raisins, quiet, loose muscatels, 6¼@7¼; choice to fancy seeded, 7@7¾; seedless, 6¼@7¼; London layers, 1.30@1.40.

## MARRIAGE MAY MAKE CHANGES.

### VAGRANCY OR BIGAMY AS CASE DEVELOPS ON TRIAL OF ACCUSED.

[BY DIRECT WIRE—EXCLUSIVE DISPATCH.]

SAN DIEGO, June 14.—Percy H. Kinard, an expert accountant employed by the Western Mortgage and Underwriting Company, was arrested today at the Grant Hotel, charged with vagrancy. It was alleged he was living there with a woman he falsely reptesented to be his wife. Today, however, Kinard said he had married the woman, formerly Miss Anna Cass, of Kansas City, six months ago.

Attorney J. H. Shreve, who swore to the complaint, says he has proof of a suit for divorce brought by Kinard from Nancy W. Kinard at Portland. June 5. Kinard was to have been tried today, but the case was postponed, and the charge of bigamy will now be made against him.

Kinard formerly lived in Los Angeles and was traveling accountant for the Southern Pacific, with headquarters at San Francisco before that. Attorney Magree, counsel for the underwriting company, says the case is brought by Shreve, counsel for a minority of the stockholders of the company, to discredit Kinard's report at the stockholders' meeting tomorrow.

Frank Forrester,

Totally blind, but in spite of the handicap, the leading Trade contestant in Pomona.

## BLINDNESS DOES NOT CHECK HIM.

### STAR WORKER IN PROSPERITY CONTEST HAS SUBLIME WILL TO DO.

The Prosperity and Trade Contest management is justly proud of all of the contestants, but to Pomona has been given the honor of producing the star of them all. Not that this contestant is any more energetic, any more optimistic, any more determined than many of the others, but this contestant, of whom we are all so proud, is most pathetically handicapped by total blindness.

Frank Forrester, one of the Pomona contestants, is totally blind. He is a graduate of Berkeley School for the Blind, and is the son of Dr. Forrester of Pomona, a prominent physician and Elk. Frank will also graduate from the Pomona High School this month.

He is greatly beloved by all who know him, not only for his indomitable courage in the face of a terrible affliction, but for his charming personality and many lovable qualities as well. When he announced he was a contestant in The Times Prosperity and Trade Contest, his friends flocked to his aid and have loyally supported him, and will continue their efforts until the last day of the contest. Frank has not depended entirely upon the efforts of his friends in this contest, but has collected the major portion of his credits himself.

With Frank Forrester as an example of sublime courage and tireless effort, surely every contestant will have an incentive to go on to the very end doing the very best of which he is capable.

## *SHIPPING.*

### HARBOR OF LOS ANGELES.

ARRIVED—MONDAY, JUNE 14.

Steamer George W. Elder, Capt. Jessen, from Portland, via San Francisco.
Steamer Wapama, Capt. Foldat, from Puget Sound, via San Francisco.
Steamer Arolina, Capt. Hamma, from San Francisco.
Steamer Congress, Capt. Cousins, from San Diego.
Steamer Speedwell, Capt. Rosenblad, from San Diego.
Steamer George Loomis, Capt. Phillips, from El Segundo.

SAILED—MONDAY, JUNE 14.

Steamer George W. Elder, Capt. Jessen, for San Diego.
Steamer Congress, Capt. Cousins, for Puget Sound, via San Francisco.
Steamer Speedwell, Capt. Rosenblad, for Randon, via San Francisco.
Steamer Acme, Capt. Miller, for Coos Bay.
U. S. torpedo boat Farragut, Lieut. Hodson, for San Diego.
Steamer Arolina, Capt. Hamma, for San Francisco.

PASSENGER SCHEDULE.

Steamers sail at San Francisco to and from ports further south.

TO ARRIVE.

| Date. | From—Steamer. | Steamship line. |
|---|---|---|
| June 15 | San Francisco, Yale | Pacific Navigation |
| June 15 | San Diego, Harvard | Pacific Navigation |
| June 15 | Puget Sound, President | Pacific Coast |
| June 16 | Portland, Rose City | S. P. & Portland |
| June 17 | San Diego, Yale | Pacific Coast |
| June 17 | San Francisco, Harvard | Pacific Navigation |
| June 17 | San Diego, Yale | Pacific Navigation |
| June 18 | San Diego, Harvard | Pacific Navigation |
| June 18 | San Francisco, Arolina | Independent |
| June 19 | San Francisco, Yale | Pacific Navigation |
| June 19 | San Diego, Queen | Pacific Coast |
| June 20 | San Diego, Harvard | Pacific Navigation |
| June 20 | San Francisco, Yale | Pacific Navigation |
| June 21 | San Francisco, Queen | Pacific Coast |
| June 21 | San Diego, Roanoke | North Pacific |

TO DEPART.

| Date. | For—Steamer. | Steamship line. |
|---|---|---|
| June 15 | San Francisco, Harvard | Pacific Navigation |
| June 15 | San Diego, Yale | Pacific Navigation |
| June 15 | Portland, Gerrey W. Elder | North Pacific |
| June 17 | Puget Sound, President | Pacific Coast |
| June 17 | San Francisco, Yale | Pacific Navigation |
| June 17 | San Diego, Harvard | Pacific Navigation |
| June 17 | Portland, Rose City | S. P. & Portland |
| June 18 | San Francisco, Harvard | Pacific Navigation |
| June 18 | San Diego, Yale | Pacific Navigation |
| June 18 | San Francisco, Arolina | Independent |
| June 20 | San Diego, Queen | Pacific Coast |
| June 20 | San Diego, Harvard | Pacific Navigation |
| June 20 | San Francisco, Yale | Pacific Navigation |
| June 21 | San Francisco, Queen | Pacific Coast |
| June 21 | San Diego, Roanoke | North Pacific |

LOCAL CARRIERS.

Steamer for Catalina Island leaves daily at 10 a.m., returning at 6 p.m. Launches for Long Beach leave foot of Fifth street, San Pedro, hourly from 10 a.m. to 6 p.m. daily, and until 7 p.m. Sundays. East San Pedro ferry every ten minutes from foot of Fifth street, San Pedro. Terminal Island ferry from foot of Canal street, Wilmington, and foot of Fifth street, San Pedro, every half hour.

IN PORT.

Power schooner Archer, P. W. & S. Co.
Steamer Necanicum, H. L. Co.
Steamer Arctic, P. W. & S. Co.
Steamer Wapama, S. P. slip.
Steamer George Loomis, Standard Oil Co.
Steamer Chehalis, S. P. slip.

COASTWISE CARGO CARRIERS.

Steamer Multnomah, Portland, sailed June 11.
Steamer San Ramon, Gray's Harbor, sailed June 11.
Steamer Raymond, Willapa, sailed June 10.
Steamer Vanguard, Eureka, sailed June 11.
Steamer Alcatraz, Grays Harbor, loading.
Steamer Carmel, Gray's Harbor, sailed June 10.
Steamer Nann Smith, Coos Bay, loading.
Steamer Norwood, Gray's Harbor, sailed June 12.

TO AND FROM ATLANTIC PORTS.

Steamer Hattie Luckenbach, New York, sailed June 4.
Steamer Tallac, Philadelphia, sailed June 12.
Steamer Isthmian, New York, sailed June 3.
Steamer Arizonan, New York, sailed June 7.
Steamer Harry Luckenbach, New York, sailed June 4.
Steamer Hawaiian, New York, sailed June 11.
Steamer Florence Luckenbach, New York, sailed May 27.
Steamer Finland, New York, loading.
Steamer Nevadan, Puget Sound, loading.
Steamer Columbian, New York, loading.
Steamer S. V. Luckenbach, San Francisco, sailed June 12.
Steamer J. L. Luckenbach, New York, sailed June 12.
Steamer Santa Cecelia, New York, loading.
Steamer Santa Cruz, New York, loading.
Steamer Honolulan, Boston, sailed June 10.
Steamer Carolyn, New York, loading.
Steamer Lewis R. Thurlow, New York, loading.

COMING FROM FOREIGN PORTS.

Swedish motorship Kronprinsessin Margareta, Stockholm, sailed April 9.
Japanese steamer Seiyo Maru, Hongkong, sailed May 11.
Steamer M. S. Dollar, Manila, sailed May 8.
British steamer Merchant, Liverpool, sailed May 15.
British steamer Crown of Seville, Liverpool, loading.
Japanese steamer Kiyo Maru, Hongkong, loading.
British steamer Chancellor, London, loading.
Swedish motorship San Francisco, Stockholm, loading.
American schooner Alpena, Cadiz, P. L, sailed May 20.
Danish motorship Jutlandia, Genoa, via Balboa, May 19.
British steamer Spectator, London, loading.
British steamer Crown of Galicia, London, loading.
British steamer Director, London, loading.
Steamer Caciqua, Nitrate Port, sailed June 3.
British steamer Cordelia, Baltoa, loading.

TIDE TABLE.

| | | | | | |
|---|---|---|---|---|---|
| Tuesday, | June 15.... | 5:11 | 12:08 | 3:46 | 10:24 |
| | | —0.3 | 3.8 | 2.8 | 6.0 |
| Wednesday, | " 16.... | 5:47 | 12:58 | 4:29 | 11:02 |
| | | —0.9 | 4.0 | 2.9 | 5.7 |
| Thursday, | " 17.... | 6:23 | 1:50 | 5:29 | 11:48 |
| | | —0.0 | 4.0 | 2.9 | 5.3 |
| Friday, | " 18.... | 7:00 | 2:13 | 6:51 | .... |
| | | —0.3 | 4.5 | 2.8 | .... |
| Saturday, | " 19.... | 12:43 | 7:40 | 2:59 | 8:35 |
| | | 4.7 | 0.0 | 4.0 | 2.7 |
| Sunday, | " 20.... | 2:02 | 8:29 | 3:48 | 10:11 |
| | | 4.1 | 1.0 | 3.1 | 1.9 |
| Monday, | " 21.... | 3:41 | 9:17 | 4:29 | 11:20 |
| | | 3.7 | 1.4 | 3.0 | 1.1 |

NOTE—In the above tabulation of tides the daily tides are given in the order of their occurrence, commencing with the early morning tide in the left-hand side column, and the succeeding tides as they occur. On some days but three tides occur, the fourth tide occurring on the following morning. The first line gives the hour, the second the height in feet. Comparison will show high and low tides.

PORT ITEMS.

The steamer Congress arrived from San Diego today and proceeded to San Francisco and Puget Sound with a full list of passengers. All northbound steamers are now sold out in advance on account of the heavy travel to the exposition. Other steamers leaving today were the George W. Elder from Portland, proceeding to San Diego, and the Arcline, which arrived from San Francisco and sailed for return.

There is Danger

There is danger of a person shortening his or her life by living the same humdrum life, day in and day out.

What You Need Is a Change

Change your whole plan of living. Get rid of that old house and build a new one.

You can afford it.

What's the use of your sticking in that old neighborhood that you have grown to dislike so much?

Brentwood Park

is being built up by people who are wise enough to break away from that old way of living.

LET US HELP YOU BUILD.

Braly-Janss Co.
Main 1371; Home 10026
320 Pacific Electric Bldg.
Branch at Brentwood Park.

SAN FRANCISCO and RETURN

$18.75

On Sale June 18th

Return Limit Fifteen Days

SEVEN DAILY TRAINS

BUY SLEEPING CAR SPACE EARLY

Make your headquarters at Southern Pacific Building while at the Panama-Pacific Exposition—it is maintained for your comfort and accommodation. Ladies' and gentlemen's rest rooms, ticket office and information bureau and Sunset Theater with comfortable seats, pipe organ and illustrated lectures—all absolutely free.

Additional Dates June 26, 27; July 5, 13, 21, 29; Aug. 6, 14, 15, 23, 31.

Southern Pacific
The Exposition Line

SOUTHERN PACIFIC SAFETY

Los Angeles Offices
212 West 7th Street.
Phones

# Public Service: City Hall, Courts.

At the City Hall.

## GAS RATES AT LOWER FIGURES.

GET THREE AND A HALF CENTS BY THE COUNCIL.

**Apartment-house Owners Win Victory in Elimination of Proposed Fifty-cent Minimum Charge—The Quality Requirements that Companies Oppose Allowed to Stand.**

Gas rates were fixed by the City Council yesterday at 64½ cents a thousand feet for 800 heat units quality. This reduces the price 3½ cents, as the present quality, slightly over 800 heat units, is selling at 68 cents. In fixing the price at 64½ cents, the Council eliminated the proposed minimum charge of 50 cents a month with an allowance of 750 cubic feet.

Apartment-house owners succeeded in upsetting the Council caucus of Saturday, at which the line-up favored adoption of the Utilities Board rates, and the result as shown by the Council's decision yesterday is to assess all the gas users of the city 2 cents per 1000 feet to make up the loss from serving consumers who use less than 750 cubic feet a month.

The big fight on the part of the gas companies was for the elimination of the provision in the rate resolution which says that when the gas falls below 800 heat units, the price shall automatically drop to 57 cents. The clause remained, and now, if for example, the gas quality is shown by daily tests to fall below 800 heat units on three days of any month, every gas bill shall be figured for that month on a basis of 64½ cents for twenty-seven days and 57 cents for three days, no meter readings being necessary.

Protests against rates proposed by the Public Utilities Board of the San Pedro district were granted and the rate there will be $1.25 a thousand, with no minimum or service charge. The Utilities Board rate, which was rejected by the Council, provided for a rate of $1 for gas and a service charge of 25 cents for each meter.

Councilman Conwell offered the motion for a 64½-cent rate and he was opposed by Councilmen Betkouski and Wheeler, who favored gas of 900 heat units at 68½ cents. Mr. Betkouski's substitute motion was supported by Bryant, Wheeler and Williams and on the final vote, all excepting Wheeler voted for the Conwell motion. Mr. Wheeler told the Council that the adoption of the rate for 800 heat-unit gas means keeping out natural gas, which is cheaper for the consumers.

In selecting the gas rate, the Council had for its consideration a table of alternate figures, based on the quality of gas to be supplied, with references to the percentage of natural gas in the mixture. Another alternative presented the Council was based on whether the minimum charge of 50 cents should stand, as proposed by the Utilities Board. This table showed that with straight manufactured gas of only 800 heat units quality, the revenue to the gas companies must be $2,285,000 a year while, if the Council had compelled the companies to use enough natural gas to bring the heat units up to 1000, the public would have to contribute only $1,814,000 to enable the gas companies to realize an income of 7 per cent. on their investment.

The lower revenue necessary for furnishing gas of first quality is explained by the Utilities Board by the statement that should the Council require gas of 1000 heat units, the companies would be compelled to buy cheap natural gas instead of making all, or a larger proportion of the costly manufactured gas of low quality.

The figures prepared by the Utilities Board from which the Council selected the rate, are as follows:

| Quality of gas in B.T.U. | Necessary revenue to gas companies | Unit rate without 50c minimum. | Unit rate with 50c minimum. |
|---|---|---|---|
| 1000 | $1,814,000 | 72c | 70c |
| 900 | 1,917,070 | 68½c | 66½c |
| 800 | 2,020,240 | *64½c | 62c |
| 700 | 2,100,000 | 60c | 58c |
| 600 | 2,285,000 | 51c | 50c |

*Rate adopted.

No protest on the part of the gas companies to the rates established yesterday will stand in court and there is no probability that any court will grant an injunction against their enforcement, in the opinion of President Lane of the Utilities Board.

"The action taken by the Council this morning simply means a reduction of 3½ cents in the gas rate, with the quality remaining as it has been since last August," said Mr. Lane. "Eliminating the minimum charge of 50 cents with an allowance of 750 cubic feet simply means that the maintaining of service to apartments and small users will be paid by all the gas consumers of Los Angeles by the addition of 2 cents to their rate. If the minimum charge had been left, this cost would have been borne only by those who receive the benefit of the service.

"If the gas companies attempt to fight the new rate, we can show that on their own rate with which they went into court and on their own showing they made more than $100,000 a year over a just return, based on the Mulholland appraisement of their properties."

### BROADWAY OPENING.
ASSESSMENTS CONFIRMED.

In short the Council just eight minutes yesterday to deny all protests against the assessments for opening Broadway from Tenth to Pico streets, and then file the Rindge Company challenge and adopt the resolution confirming the assessments levied by the Board of Public Works. In this short time the Council disposed of the real business which has been twice through the legislative mill to the accompaniment of sensational charges against the members of the Council.

The opening of Broadway will cost $1,210,000. The city has thirty days in which to collect assessments and during this time the protestants may apply for an injunction. In the event the injunction is refused, the Council may at the expiration of the time for sale of delinquent property, pass three ordinances fixing the grade, fixing the curb lines and providing for paving the new street. With no delays, it will be about October 1 before work can be started.

### INVESTIGATION.
TOO LATE FOR ACTION.

Friction at the Receiving Hospital which resulted in the removal of Assistant Roome by Police Surgeon Wiley last week was investigated by the Public Welfare Committee of the Council yesterday. Dr. Wiley was questioned for an hour by Chairman Wheeler and Councilmen Betkouski and Roberts. They were told Dr. Roome had attended patients after they had been treated at the Receiving Hospital without reporting them to Dr. Wiley, but, according to Chairman Wheeler, the explanations given by the police surgeon were far from satisfactory.

"Most of the trouble seems to arise from the fact that the work of police surgeons for the city has interfered with their private practice," said Mr. Wheeler. "It was too late to take any action on the dismissal of Dr. Roome but a better understanding will come from our conference with Dr. Wiley."

### Minor City Affairs.

The new plumbing ordinance was reported back to the Council yesterday and sent back to the Public Welfare Committee for further revision before its friends will allow it to come to a vote. A majority of the Council at present favor reducing the annual license fee from $100 to $50.

The Council yesterday adopted an ordinance fixing wharfage charges and licenses as recommended by the Harbor Commission.

A comprehensive report from the Public Utilities Board suggesting indeterminate contracts in place of franchise renewals of street railway franchises was referred to the Public Welfare Committee.

The contract for piling for the foundation of the municipal warehouse was let to the Consolidated Lumber Company yesterday on a bid of $16,000.

The Public Welfare Committee of the Council turned down a petition yesterday asking for an ordinance prohibiting smoking on all street cars and busses. The committee vote was unanimous on a report that the smoker is bothered enough under present laws.

Members of the Council yesterday inspected traffic conditions at the various railroad stations with a view to relieving congestion.

The Public Welfare Committee decided yesterday to recommend favorably the request of a local company for permission to erect a potash factory in the Wilmington district. The applicants assured the committee the works would not be a nuisance.

At the Courthouse.

## RECONCILIATION OR A DIVORCE?

COUPLE WILL TAKE A WEEK TO THINK MATTER OVER.

**Session in Room Set Apart for Mutual Understanding Leads to Doubt, Though They Quarrelled About Wife's Son by Former Husband and She Kicked Accurately.**

A little heart-to-heart talk in Judge Wood's reconciliation room yesterday caused Mr. and Mrs. Charles L. Mason to leave the divorce court together. Later their attorneys stated they desired a continuation of a week to determine whether Mrs. Mason's divorce suit will come to trial or the couple agree to kiss and make up.

Yesterday they appeared in the alimony court. Mrs. Mason charged her husband with desertion; she also wanted support. Mr. Mason admitted they quarreled, but his wife's son by a former husband seemed to be the cause of the disagreements. He told of his wife's well-aimed kick which sent him under a table; how he picked up a chair, which she wrested away from him and later threatened him with a knife.

All of this did not convince the court the couple could not get together. So he asked them to step into the reconciliation room.

### WANTS OUT OF PARTNERSHIP.

A business venture between K. A. Burkart and J. Wesley Jones has led to the courts. Mr. Burkart filed suit yesterday against Mr. Jones for a dissolution of the partnership existing between them, an accounting and the appointment of a receiver. The action grows out of a ten-year lease of the Waldorf apartment at Shatto street and Union avenue, under a partnership agreement.

Under the conditions for the operation of the house a joint partnership account was to be made in the name of the Waldorf Company. Checks drawn were to be signed by both partners. Mr. Burkart alleges Mr. Jones refuses to deposit the collections as provided and account for them and to discuss the methods to be employed in operating the house.

### WHO'S TO DECIDE.
SQUATTER CASE IN DOUBT.

The ousting of Kenneth Wallace, son of former Lieut.-Gov. Wallace, from land at San Marino upon which he squatted and upon which the Huntington Land and Improvement Company asserts he is a trespasser, may go to the Land Office for decision, as Judge Works yesterday expressed doubt whether he or the Land Office should pass on the case. The question of jurisdiction was raised in the argument yesterday whether Judge Works's temporary injunction should be made permanent.

Mr. Wallace produced the affidavit of J. E. Connelly, a Washington attorney, stating he had examined the records in the Land Office in Washington and upheld Mr. Wallace's contention that the Huntington Company had failed to patent the land upon which he squatted. He further stated that the Land Commissioner will decide whether Mr. Wallace's homestead filing shall be approved. The land company produced Frank Griffin, assistant general manager, to show the company has paid the taxes on the land for a number of years. Briefs on the question of jurisdiction will be filed by the attorneys within twenty-five days.

### DON'T WANT TO MOVE.
GO TO COURT ABOUT IT.

A question of rent due, a notice to move and events came swiftly at the Pleasant View apartment, No. 516 Rampart boulevard. Eight tenants yesterday filed suit for an injunction to prevent interference with them in the quiet enjoyment of their homes. The plaintiffs are Mrs. Mabel H. Jamison, Mrs. Francis Simpson, Mrs. J. D. Porter, Miss Ella White, Miss B. de la Arena M. Johnson, J. N. Owsley, D. Rutherford and J. S. Faulkner. The defendants are Mrs. Bertha L. Brockman, Eveline T. Berry, executrix, and Charles S. Berry, executor of the estate of Stephen Berry, owner of the apartment-house property.

The complaint states that Mrs. Brockman and the managers of the estate did not agree over the amount of rent due. The dispute ended in a notice on Mrs. Brockman to move. The tenants alleged she intended to do so and with her would go the furnishings of the rooms.

Presiding Judge York granted a temporary restraining order directing Mrs. Brockman not to move until the merits of the case have been tested. The order to show cause will be heard by Judge McCormick next Monday. The eight tenants agreed to furnish a $500 bond guaranteeing the Berrys against loss.

### PREFERS JAIL
TO PAYING ALIMONY.

"There is my pile," remarked John F. Detlar, chief car clerk for the Southern Pacific, as he plunged his hand in his pocket and pulled out an assortment of articles. He was in alimony court and it was plain to be seen that he did not relish the position. He told the court he was willing to serve the rest of his life in jail rather than to give money to his wife. Mrs. Detlar declared she could not work and care for her two children at the same time.

"I am willing to support the children," asserted Mr. Detlar, and he added that he would turn the money over to a guardian. His wife did receive later $28.95 which Mr. Detlar said represented all his available cash. The court ordered him to pay Mrs. Detlar $30 a month pending the determination of her suit for divorce. Mr. Detlar alleges that she left him November 7, 1914, and that he maintained a home for her until January 23, when he relinquished it.

### DREDGING QUESTION.
BEFORE COURT MONDAY.

Col. W. H. Holabird, receiver for the California Development Company, will petition Judge Myers next Monday for authority to put a dredger at work on the upper Alamo. The water companies of Imperial Valley contend it is necessary not only to dredge the upper Alamo, but the lower Alamo and the west side of the main canal. Water Company No. 5 refuses to pay the water rentals to the receiver, and from an administrative standpoint the receiver questions the advisability of doing all of this work.

The court stated yesterday, when the case was called and continued, that from the evidence it was necessary at least to put a dredge at work on the upper Alamo. Unless the evidence to be presented at Monday's hearing tends to change his conclusion, this will be the order. It would not be advisable, the receiver believes, to do dredging on the lower Alamo.

### WRECK AFTERMATH.
SURETY COMPANY SUED.

The night of April 10, 1914, Robert Howland, an employee of the Greer-Robbins Company, whose duty it was to demonstrate the Mitchell car, took a party of friends for a ride. At Redlands the auto collided with a car driven by M. W. Hill and Mr. Hill was injured. This trip and the accident led to the Greer-Robbins Company filing suit against the Pacific Surety Company yesterday for breach of policy.

The auto concern took out a liability policy November 3, 1913. It notified the surety company of the accident suffered by Mr. Howland and later, when Mr. Hill sued both the Greer-Robbins Company and Mr. Howland for damages. The surety company refused to defend the action. When the suit was tried in San Bernardino judgment was given in favor of the Greer-Robbins Company. Now the latter sues the surety company for $936.15, representing the expenses it was put to and costs. The surety company's ground for refusal to defend the Hill suit was that Mr. Howland was not demonstrating or testing the car at the time of the accident, but was on a personal trip with friends.

### LOVE DREAM FADES.
WANTS PROPERTY BACK.

E. B. Cumberland's dream of a wife and a home went a-glimmering, according to a suit he filed yesterday against Miss O. Finley, the bride who was not, to recover property which he alleges she is trying to sell, through a power of attorney, to a third party.

Mr. Cumberland says that under an agreement he gave money to Miss Finley with which she bought real estate at Redondo Beach. There Mr. Cumberland built a house on the lot. He paid the taxes, liens and assessments, but when it came time for Miss Finley to marry him, as he says it was agreed, she declined. He wants to declare the deed a trust, as he says it was agreed title should invest in her until they were married.

He states he is willing to marry Miss Finley, although he alleges she entered into the agreement with no intention of carrying out her part. In short, he alleges she played with his love and affection and defrauded him out of his money for which he received no consideration.

The court is asked to cancel the deed, to declare it a trust, for an accounting and $500 exemplary damages.

### TWO MURDER TRIALS.
WOMEN THE DEFENDANTS.

One murder case will follow another in Judge Willis's court, beginning this afternoon. Gabrielle Dardley, who shot Leonard Topp, in a wholesale liquor store at No. 603 West Seventh street, on New Year's Day, will be tried for first-degree murder. The evidence shows that she was living with Topp. She says he attempted to leave her and she shot him.

The District Attorney will attempt to prove Topp told her he was no longer going to keep her company, but intended marrying a "respectable" woman.

Following the Dardley case, Mrs. Irene Murphy will be placed on trial for the alleged murder of her husband, William Murphy, who died of a gunshot wound April 15 on the Murphy ranch near La Canada.

Mrs. Murphy asserts her husband took a shotgun into the yard to kill a cat, and that it was discharged accidentally, killing him. The contention of the prosecution is that the gunshot wound could not have been self-inflicted, and that there are corroborating circumstances to prove murder.

### ASKS TOO MUCH.
SO GOES TO JAIL.

"If I release you on your own recognizance, will you appear tomorrow?" Judge Wood yesterday asked Frank Alexander, charged with failure to provide.

"Can't I come Wednesday?" queried Mr. Alexander. The court thought he could.

"But suppesin' I go out of the State?" continued the prisoner.

"What's that?" asked the court. "I guess I had better send you to jail," and Mr. Alexander, who had not let well enough alone, was placed in the custody of the bailiff.

### PROPERTY MIXED.
IN DIVORCE ACTION.

F. C. Ellis, secretary of a manufacturing company, deeded what he thought was his interest in community property to secure a loan. Mrs. Anna C. Ellis says it was her property. Mr. Ellis was before the court yesterday in alimony proceedings and was ordered by Judge Wood to pay his wife $15 a month pending the trial of her suit for divorce. They have been separated about three years.

"She ordered me out of the house," testified Mr. Ellis, "and threw my clothes out after me."

### COURT PARAGRAPHS.
PROCEEDINGS IN BRIEF.

CHARGE DISMISSED. Mrs. Donna Manning will not be prosecuted for the alleged slaying of her husband, Enoch Manning, at their residence, No. 706 East Eighteenth street. After the death of Mr. Manning at the County Hospital, Mrs. Manning was charged with shooting him, but an investigation by the District Attorney shows that she acted in self-defense. The motion to dismiss the charge of murder against the woman was made before Presiding Judge York by Deputy District Attorney Helms yesterday, who stated an investigation shows Mr. Manning attacked her with a knife.

DAMAGE SUIT. Alfred F. Schultz, a passenger on a sight-seeing auto which overturned at Seventy-third and Main streets some time ago, filed suit against the Wilcox Auto Tours and the T. M. Miller Company yesterday for $5035 damages. He alleges his collarbone was fractured and that he was unable to sleep for ten days.

COURT CONSIDERS IT. Judge Houser yesterday took under submission the motion for a new trial in the contest over the will of the late George H. Stewart, former president of the Chamber of Commerce. At the first trial Helen, Georgiana and Alexander Stewart, children by his former wife, succeeded in breaking the will, which bequeathed all but $8000 of the $100,000 estate to Mrs. Elizabeth Stewart, the second wife. Mr. Stewart died at Shanghai in January, 1913, while on a trip for the benefit of his health. Mrs. Stewart contends the evidence upon which the jury returned its verdict was not sufficient to show Mr. Stewart was of unsound mind when he executed his will.

INCORPORATIONS. Columbia Varnish Company, incorporators, Osmund Olsen, Leon R. Olsen, E. R. Bohan and Elizabeth B. Bohan, capital stock $10,000, subscribed $4; Chester Investment Company, incorporators, Charles P. Rogers, John H. Miller and E. Jamison, capital stock $20,000, subscribed $5000; Victor Reduction Company, incorporators, Henry W. Miles, J. L. Boyle, P. A. Raab, W. B. Robb and W. B. McCullough, capital stock $15,000, subscribed $9650; National Oil Company, incorporators Maurice M. Schwab, Julian W. Schwab, Harry H. Schwarz and Samuel S. Schwab, capital stock $10,000, subscribed $10,000.

ATTORNEY ON TRIAL. S. A. D. Gray, an attorney, was placed on trial before a jury in Judge Willis's court yesterday, charged with pandering. Laura B. West, the complaining witness, testified that when she went to Gray's office to have him draw up divorce papers, he induced her to go to a rooming house. The case will probably be sent to the jury this morning.

## SALOME REDUCED TO MERE SHADOW.

**MILD VERSION OF A NAUGHTY PLAY IS PRESENTED BY STUDENTS.**

The senior class play of Occidental College, given at that place last night, was "Herod," a poetical drama of Stephen Phillips, the famous English dramatist, who produced this as an expurgated edition of "Salome."

In the version of the students, "Salome" was very much expurged, appearing only as a very minor character, a shadow on the stage. The heavy plot, dealing with the disaster that befell the closing life of a wicked King, was well handled by the cast, from the leading character, Donald Smiley, as King of the Jews, down to his attendants, Wilbur Hallenbeck, George Goff, George Gilchrist and Leland Chapman.

The stage settings were correct in detail and the costuming exceptional for a school production. Throughout the action there were no serious hitches or delays that so frequently blemish amateur affairs. Other principals were Walter Young as Aristobulus, high priest and brother of Mariane, the Queen, and wife of Herod, a part played by Florence Flippen; Gadius, chief counsellor of the King; Pherorus, brother of Herod, and Sohemus, the Gaul, were parts taken by Frank Boice, Earl McDermoit and Willis Lamott, respectively. Cypros, mother of Herod, was played by Helen Kemper. Other roles were depicted by Wilbur Hollenbeck, Peter Millar, Chester McBurney, Frank Boulck, Leroy Doig, Mabel Sharp, Elizabeth Walker, Marguerite Rogers, Faith Acosta and Florence Moote.

### ALLEGED GUN-MEN HERE.

Harry H. Hopper and Ed Miller, charged with shooting Immigration Inspector Fred Buck at Calexico on the night of May 20, last were brought to this city yesterday and lodged in the County Jail. Hopper and Miller are alleged opium smugglers operating along the boundary line. They will be held until the official has recovered from his wounds sufficiently to appear against them.


Why Suffer From Migraine or Sick Headache?
USE ANTI-KAMNIA TABLETS

Dr. J. J. Caldwell says that this exceedingly distressing disease does not shorten life but does not appear to be curable. Sufferers from this affliction are condemned to undergo the periodical attacks every few weeks until there are forty years of age, after which the attacks are less frequent, and finally disappear entirely. Palliative measures during the attack are all that it is possible to suggest, while care in the diet is the best preventive measure. An attack may often be prevented by taking two Anti-kamnia Tablets when the first symptoms appear, and one Anti-kamnia Tablet every two hours during the attack shortens it, eases the pain and brings rest and quiet. Anti-kamnia Tablets may be obtained at all druggists. Ask for A-K Tablets. They quickly relieve all Pain.



You Furnish the Appetite
We furnish
The Barbecue
Where?
GARDEN ACRES
Sunday, June 20th.
A Big Bargain Day.
Clip this ad. It's good for two round trips.
Phone now for Reservations.
THE McCARTHY CO
609 S. Hill St.
60409—Phones—Main 8172



Special Luncheon, Cafe Beautiful, 50c

$2.75 Blankets—Wool-finish; 72x80 inch; Pair $1.95
$1.50 Table Damask, 72-inch, $1.00 yd.
$4.50 Steamer Robes, 60x74-inch, $3.50.
$5 Hemstitched Luncheon Sets, $3.75.
Double Bed Summer Comforts, $1.75.
(Hamburger's—Main Floor—Today)

Established 1881
Hamburger's
BROADWAY AND HILL EIGHTH STREETS
SUNSET BDWY. 1168 — HOME 10063

$1.20 doz. Huck T... Red Borders; size... 18x36 inches; doz...
Colored Crochet Bed Spr...
81x90-inch Seamless Sheets...
$2.00 Napkins, 20x20-inch...
$5.00 Napkins, 24x24-inch...
(Hamburger's—Main Floor)

Dressmakers' Supplies and Notio...

Sample Neckwear
—1000 Pieces—a Table Piled High, Underpriced
19c
—1000 pieces and hardly two alike—the summer's sample line from one of the foremost makers of fashionable neckwear for women in America. A table piled high with summer neckwear—some organdie and lace affairs; others in Swiss, finished with ribbon; yes, large collars, soft rolls and lace and organdie chemisettes, too, neckwear for every need—at a price for every purse—19c.
(Hamburger's—Main Floor—Today)

Clutch-Point Pencils at 5c
—A wonder value—think of it—a nickel finish, clutch-point pencil, with clip and lead, for 5c. Boxes of extra leads, 5c each.
(Hamburger's—Main Floor)

Cabinet Gas Ranges
The $34.00 Model—Special
$25
—The Hamburger cabinet Gas Range is constructed on the principle of concentrated heat; that is, the heat is put into the article to be cooked and not spread through the entire room—result, a cool kitchen and a small gas bill. It has a guaranteed oven and broiler, 4 drilled burners and simmer, canopy and splasher back of burners. This splendid $34.00 stove connected and set up in your home, $25.00. Special sale today.
—O-Cedar Polishing Mops, popular size, 75c
—O-Cedar Polishing Mops, large size, $1.25
—Gathers the dust and polishes at the same time.
And O-Cedar Polish—
—Unequaled for polishing furniture, woodwork, autos, etc.
—4 oz. Bottles, 25c —Quart Size, $1.00
—12 oz. Bottles, 50c —½ gal. Bottles, $1.50
—Gal. Size Bottles, $2.50
(Hamburger's—Basement—Today)

Samples Lace
—1000 Pieces in the ½ to 2-yard Lengths
25c ea.
—Another Sample Lace Event, another rush at the lace counter when the doors open—1000 sample pieces and short ends of laces and trimmings of all kinds, including clunys, wash laces, allovers, Venise and net applique, novelty bands, etc. —all grouped into one great lot for rousing selling, today, at 25c each.
Hamburger's—Main Floor—Today)

—For the Summer Sewing Room or the Basket—

Sewing and Darning Cottons
Hall's sewing and machine cotton, black & white, 7 for 25c
95-yd. darning cotton, black or white, 5 spools for 5c
Kerr's luster in black or white, for all kinds of sewing, 2 for ...
Button thread, black or white, extra strong ...
800-yd. glazed sewing cotton, white ...

Tapes and Bindings
24-yd. bolt of white twill tape, each ... 10c
6-yd. bolt of stickerel braid, white and colors ... 15c
12-yd. bolt white tape, widths 1 to 9 ...
4-yd. bolt white ribbon in 8 different sizes ...
10-yd. bolts of lingerie tape, in white, pink and blue ... 10c

Hair Pins and Curlers
Large cabinet of assorted wire hair pins ... 10c
Crimped celluloid hair pins, large or small, 6 in a box ... 10c
Large hair nets of real hair, all shades, 2 for ... 25c
Large curling irons with tempered spring ... 10c
"Jiffy" hair pin, for women and children ...
Kurly Kurlers for curling the hair, 8 on the card ...
Gold, silver, black and white hair pins, assorted sizes ...
Knotted and silk hair nets, all shades, 8 for ...

Hooks and Eyes and Snap-Fasteners
New improved hook and eye tape, black and white, yard 15c
Improved snap fastener tape, black and white, yard 15c
Non-rustable hooks and eyes, black or white, all sizes, 5 for ... 10c
Sonomor dress fasteners, all sizes, black or white, dozen ... 5c
Velsor hooks and eyes, only, all sizes, 2 for ...
Rubber lined shields, size 2, 3 and 4, pair ...
New elastic dress tapes, blouses ...
Kleinert's Olympic dress shields, all sizes, pair ...

Shuttles, Pins and Safety Pins
300 count pin sheets, sizes F3½, B, C, & M, C ... 5c
Metal tatting shuttles ... 15c
"Neverlost" baby pins; no more lost pins ... 15c
Patent hat fasteners, saves your hat from ugly pin holes 10c
Toilet cube pins, black or white ... 5c
Gold-plated safety pins, on the card, pretty ...
Vassar pins, in black and nickel, 4 on card ...
Dressmakers' pins, 6-p... boxes, sizes 4, 5 and 6 ...
Best nickeled brass safety pins, in 3 sizes, 2 for ...

Reliable Rubber Goods
Plaid sox and arm supporters, for children ... 10c
Women's sew-on supporters, made of wide elastic; rubber buttons, pair ... 10c
Infants' pinless napkin supporter ...
Fancy silk fitted shoulder garters, in white, pink and blue ...

Miscellaneous Summer Notions
Shuttle holder, for winding tatting shuttles ... 10c
Net collar guimpes, in white, all sizes ... 25c
Middy lacing cords, all wanted shades ... 5c
The new Palm Beach bow, black, white, red and navy 25c
Shinesup, the handy pocket shoe polishers ... 10c
Betwell crochet hall and hook holder ... 15c
Sterling silver mending cotton, assorted sizes ...
Child's complete bib holder, each ...
Sterling silver safety pins for women and children ...
Collar bands for men's shirts, all sizes ...
4-in-1 sewing implements, scissors, thimble, needle, cuts thread ...
(Hamburger's—Main Floor—Today)

The Los Angeles Times

XLIV[TH] YEAR. TUESDAY MORNING, JUNE 15, 1915.—4 PAGES. PART III.

# BEATTY TO PLAY AGAIN IN THREE OR FOUR WEEKS

"RIGGED" TREAD
FEDERAL

**This is a Guarantee of "Extra Service"**

THE Federal trade-mark is an assurance of highest quality in tires. It signifies the most durable combination of rubber and fabric, tough laminated tread, extra thick side-walls as protection against rut and curbstone wear, and the remarkable Double-Cable-Base construction.

**FEDERAL**
**Double-Cable-Base Tires**

are free from rim-cutting, tube-pinching, side-wall blow-outs just above the rim, and the danger of blow-offs. The exclusive Federal Double-Cable-Base construction positively prevents these four common costly and annoying troubles.

The Federal "Rugged Tread" is a genuinely scientific non-skid tire.

*Plain and Rugged Treads. All styles and sizes.*

Los Angeles Branch & Service Station
1237 South Olive.

**MOTOR CAR DEALERS ASSOCIATION DIRECTORY**

BEARDSLEY ELECTRIC —Beardsley Electric Co., 1250-1260 W. 7th. Home phone 53018; Pac. Wil. 788.

BUICK — HOWARD AUTO CO. 1323 S. Flower St. Home 60009; Main 9040.

CHANDLER—Chandler Motor Car Co. of Cal. 1144 So. Hope St. Main 3459, F5047.

FRANKLIN AND R. & L. ELECTRICS—R. C. Hamlin, 1040-1044 S. Flower. M. 7877, Home 60249.

HUPMOBILE — Greer-Robbins Co., Twelfth and Flower Sts. Bdwy. 5410; A1187.

OVERLAND CAR—WILLYS UTILITY TRUCK—J. W. Leavitt & Co., 1235 S. Olive. Home 60537; Main 4831.

The Summer "Rule of Three"

*1. Bathing 2. Sports 3.* B.V.D.

REGULATE your summer days and ways by this simple "Rule of Three", and you'll feel "*simply great*". We put B.V.D. *last*, but lots of men put it first. Put it on, and you'll know why.

Firmly insist upon seeing the B.V.D. Red Woven Label, and firmly refuse to take any Athletic Underwear without it. Then you'll get properly cut, correctly made, long-service underwear—the most for your money.

On every B.V.D. Undergarment is sewed *This Red Woven Label* MADE FOR THE B.V.D. RETAIL TRADE

B.V.D. Coat Cut Undershirts and Knee Length Drawers. Sit and spread the Garment.

The B.V.D. *Company, New York.*

Geel

## INFIELDER ALL TIED UP.

*But Damage not as Serious as First Thought.*

*Doesn't Recommend Chipping the Elbow.*

*Pa Dillon to Play First in the Meanwhile.*

"I'll be better than ever inside of a month," said Jack Beatty, crack Angel first baseman yesterday evening. He was propped up in bed and was looking a lot more aggravated than sick. Mr. Beatty feels that this is an unfortunate time to be knocked out of the game and the only consoling feature is that it won't be for long.

"The arm doesn't hurt me a bit," he continued, "and I ought to be out of the hospital by tomorrow or the next day. Then when I get this splint off there'll be little to it except waiting for the sick elbow to heal.

NO SPORT.

"Believe me, though, it's no fun to crack an elbow. I wouldn't do it again on a bet. There is very little excitement connected with the act and there is a great superfluity of pain. Chipping your elbow is not a sport that I could recommend to anyone.

"The fatal play was a very simple affair. Wilhoit slugged a grounder down to third base and Metzger threw it neatly over toward first. I stuck out my hand to gather in the pill and it seems that both the ball and Wilhoit were in the same place at the same time. This complicated matters somewhat and I had to ask the doctor about the final details."

BEFORE LONG.

Dr. C. W. Cook took a look at the offending member through the X-ray machine and he is of the opinion that Beatty will be back in the game within three or four weeks.

For the present, however, a new first baseman is an absolute necessity and there is much speculation as to who the lucky gent will be. President Darmody announced that as soon as the right man was discovered he would be signed. Until that time "Pa" Dillon will officiate at the first sack.

## WASHBURN IS EASY WINNER.

HARVARD STAR CAPTURES TWO TENNIS MATCHES IN FINE FORM.

[BY A. P. NIGHT WIRE.]

NEW YORK, June 14.—Rapid progress was made in the Metropolitan championship tennis singles today on the clay courts of the Bronxville Athletic Association. W. M. Washburn, former title-holder and Harvard star, and member of the team selected to go to California, won two matches in fine form. He beat Lieut. C. L. Lloyd, 6-1, 6-1, and next outvolleyed G. A. L. Dionne, 7-5, 6-3.

The important matches were:

First round: Louis Graves beat Charles McMullen, 6-2, 6-0; W. M. Washburn beat C. L. Lloyd, 6-1, 6-1; G. A. L. Dionne beat W. Baldwin, 6-1, 6-0.

Second round: W. G. Grant beat H. Vail, 6-4, 6-1; F. C. Inman beat A. S. Cragin, 6-1, 7-5; A. Bassford, Jr., beat B. M. Philips, 10-8, 6-4; W. M. Washburn beat G. A. L. Dionne, 7-5, 6-3; V. B. Ward beat W. R. Atkinson, 6-1, 6-0; George King beat J. G. Cannon, Jr., 6-4, 6-2.

Third round: A. M. Levobond beat C. C. Chambers, 6-2, 6-3; R. Leroy beat Allen Behr, 6-1, 3-6, 6-2; W. C. Grant beat A. D. Hammett, 6-3, 6-2; L. Reimer beat C. L. Johnston, Jr., 6-4, 6-4; V. B. Ward beat George King, 6-3, 6-2; R. B. McClave beat M. E. Nox, 6-3, 3-6; E. F. Thomas, Jr., beat P. F. Drake, 6-3, 3-6.

## BABE RUTH IS SOME HEAVER.

NOT ONLY PITCHES WELL BUT CONTRIBUTES A HOME-RUN.

Babe Ruth not only pitched a fine game for the Red Sox over the Yankees on May 2, but he added to his team's victory with a home run in the second inning, with one man on. It was Ruth's second home run off Jack Warhop this season.

## AUTO SHOW DATE IS SET.

Arrangements have been completed for The Times Automobile and Flower Show to be held October 1.

This show will be the most unique and at the same time the most beautiful affair of its kind ever held in the south.

All of the new models with their tremendous and sensational changes from the accepted types will be shown for the first time on one floor together and the Southern California motor enthusiasts will have their first opportunity to take in at a glance the latest models of all the leading automobiles sold in Southern California.

## ROY MITCHELL AGAIN TIGER.

Roy Mitchell, the St. Louis pitcher, is a full-fledged Tiger. He is in Salt Lake with Doc's crew. He was signed by Ed Maier late Sunday afternoon and caught the train with the Tigers. He will pitch one game at least this week.

Mitchell received his unconditional release from St. Louis and the moment he was a free agent was picked off by the Bengals. For many weeks St. Louis refused to waive on him. His salary was a major league one, such as no minor magnate could afford to pay.

Decanniere was placed on the disabled list and left at home to nurse his mumps as he might.

## STANDING OF THE CLUBS

PACIFIC COAST LEAGUE.

| Club— | Won. | Lost. | P.c. |
|---|---|---|---|
| San Francisco | 38 | 28 | .576 |
| Salt Lake | 35 | 34 | .530 |
| Los Angeles | 39 | 37 | .513 |
| Portland | 30 | 33 | .484 |
| Oakland | 34 | 39 | .466 |
| Venice | 31 | 38 | .449 |

Yesterday's Results.

No games scheduled.

NATIONAL LEAGUE.

| Club— | Won. | Lost. | P.c. |
|---|---|---|---|
| Philadelphia | 27 | 20 | .574 |
| Chicago | 26 | 20 | .565 |
| Brooklyn | 24 | 23 | .511 |
| St. Louis | 26 | 26 | .500 |
| Boston | 23 | 23 | .500 |
| Pittsburgh | 22 | 24 | .478 |
| New York | 18 | 24 | .429 |
| Cincinnati | 18 | 24 | .429 |

Yesterday's Results.

Philadelphia, 4; Pittsburgh, 1.
Brooklyn, 2; St. Louis, 1.
New York, 5; Cincinnati, 5 (called in tenth, darkness.)
Boston-Chicago game postponed; rain.

AMERICAN LEAGUE.

| Club— | Won. | Lost. | P.c. |
|---|---|---|---|
| Chicago | 32 | 19 | .627 |
| Detroit | 32 | 21 | .604 |
| Boston | 25 | 18 | .581 |
| New York | 24 | 23 | .511 |
| Washington | 22 | 22 | .500 |
| Cleveland | 20 | 27 | .426 |
| St. Louis | 19 | 31 | .380 |
| Philadelphia | 18 | 31 | .367 |

Yesterday's Results.

New York, 12-5; St. Louis, 7-4.
Chicago, 8; Washington, 1.
Detroit, 2; Philadelphia, 1.
Boston, 4; Cleveland, 1.

FEDERAL LEAGUE.

| Club— | Won. | Lost. | P.c. |
|---|---|---|---|
| Kansas City | 31 | 21 | .596 |
| St. Louis | 25 | 21 | .543 |
| Brooklyn | 27 | 23 | .540 |
| Pittsburgh | 25 | 22 | .532 |
| Newark | 28 | 23 | .531 |
| Chicago | 26 | 25 | .510 |
| Baltimore | 19 | 29 | .396 |
| Buffalo | 19 | 34 | .358 |

Yesterday's Results.

No games scheduled.

AMERICAN ASSOCIATION.

| Club— | Won. | Lost. | P.c. |
|---|---|---|---|
| Indianapolis | 34 | 19 | .642 |
| Louisville | 29 | 22 | .569 |
| Kansas City | 27 | 24 | .529 |
| Milwaukee | 27 | 24 | .529 |
| St. Paul | 23 | 27 | .460 |
| Cleveland | 20 | 27 | .426 |
| Columbus | 21 | 28 | .429 |
| Minneapolis | 18 | 30 | .375 |

Yesterday's Results.

Louisville, 3; St. Paul, 2.
Milwaukee, 3; Indianapolis, 2 (seven innings.)
Columbus, 3; Minneapolis, 2.
Kansas City, 5; Cleveland, 3.

WESTERN LEAGUE.

| Club— | Won. | Lost. | P.c. |
|---|---|---|---|
| Des Moines | 26 | 18 | .591 |
| Topeka | 26 | 18 | .591 |
| Denver | 23 | 17 | .575 |
| Omaha | 23 | 21 | .523 |
| Lincoln | 21 | 20 | .512 |
| St. Joseph | 18 | 24 | .429 |
| Wichita | 15 | 23 | .395 |
| Sioux City | 16 | 27 | .372 |

Yesterday's Results.

Wichita, 6; Des Moines, 5.
Topeka, 6; St. Joseph, 5.
Omaha, 10; Lincoln, 2.
Denver, 14; Sioux City, 2.

NORTHWESTERN LEAGUE.

| Club— | Won. | Lost. | P.c. |
|---|---|---|---|
| Spokane | 31 | 22 | .585 |
| Tacoma | 30 | 25 | .545 |
| Victoria | 27 | 26 | .509 |
| Vancouver | 26 | 28 | .481 |
| Aberdeen | 25 | 29 | .463 |
| Seattle | 23 | 31 | .426 |

Yesterday's Results.

Tacoma, 5; Spokane, 4.
Aberdeen, 10; Seattle, 3.
Vancouver, 12; Victoria, 4.

SOUTHERN ASSOCIATION.

Yesterday's Results.

New Orleans, 6; Atlanta, 8.
Nashville, 3; Memphis, 2.
Mobile, 6; Birmingham, 3.
Little Rock-Chattanooga game postponed; rain.

## COLLEGE HERO HAS CONTRACT.

STEVE REGAN OF CORNELL IS DUE TO PLAY WITH THE TIGERS.

Steve Regan, the Cornell University star, who was suspended by the college authorities for breaking training rules, has, it develops, signed a contract to play with the Detroit Tigers, or at least has reached an agreement to sign one.

## BRYN MAWR POLO FOUR BEAT DEVON.

[BY A. P. NIGHT WIRE.]

PHILADELPHIA, June 14.—The Bryn Mawr polo team today defeated Devon, 9 goals to 3, in a six period match at Bryn Mawr.

Jack Beatty,

Angel first sacker, with his left elbow all bandaged up and his arm taped against his chest, at the Angelus Hospital. No six weeks for him, he says he'll be out in less than a month.

## ONCE MIGHTY HEAVER FALLS.

BYRON HOUCK SLIPS FROM ONE BUSH LEAGUE TO A SMALLER.

Pitcher Byron Houck, once a world's champion, would not do even for the New Haven Colonials and has been shifted to the Pawtucket team of the Ward circuit. New Haven takes Rudy Summers in exchange.

## GEORGE BURNS TOO PREVIOUS.

TRIED TO COME BACK TOO SUDDENLY AND GOES OUT AGAIN.

George Burns came back too soon and it is now feared that it will be two weeks longer before he is able to play first base for the Tigers as he is expected to play it, and as he has done in the past.

## CUBS SCORE RUN ON FEW HITS.

CINCI CLUB TAKES THREE FOR EVERY RUN, WHILE BRAVES NEED ONLY TWO.

Tom Rice has compiled some data to show that in the National League the Cubs have scored one run for every 1.70 hits. Boston is next in making its hits count, with one run for every 1.75 hits. Cincinnati looks most like a three-hits-to-the-run club. It has taken 2.46 hits to score each Red run.

## MINOR TEAM GETS AFTER BIG SIX.

ROCHESTER SENDS MATTY TO BENCH, BUT THE GIANTS WIN IN THE END.

The New York Giants played the Rochester Internationals an exhibition game on June 4. Mathewson started to pitch, but was driven from the box in four innings. The Giants finally won by a score of 4 to 3.

## A. A. MAGNATES AFTER STARS.

[BY A. P. NIGHT WIRE.]

CHICAGO, June 14.—Magnates of the American Association, at an informal meeting here today, resolved to form a bureau for the purpose of getting information on young ball players and listing those who may be available for service in its ranks. They voted also to allow C. W. Somers of Cleveland to transfer his team to Toledo whenever a deal is arranged for its installment. None is pending now, it is understood.

Helping a Little.

## A. A. U. SENDS ATHLETES TO EXPOSITION RACES.

[BY A. P. NIGHT WIRE.]

NEW YORK, June 13.—A rearrangement of plans for the junior and senior track and field championships of the Amateur Athletic Union to be held in connection with the exposition in San Francisco on August 6 and 7, made necessary because of the long distances that a majority of the athletes will have to travel, was decided upon here today at a conference of the Championship Committee of the A.A.U.

Originally the management of the exposition had planned to provide for all expenses for the star athletes, but a reckoning of the heavy cost caused the A.A.U. to be appealed to.

Frederick N. Rubien, secretary-treasurer of the A.A.U. and chairman of its Championship Committee, announced after an executive session of the commission that it had decided to come to the relief in defraying expenses of the men.

He said that the organization will send to the exposition about twenty-five men from the East, twenty-five from the Chicago section, five from the Southern Association and about five men from the Pacific Northwest and Inter-mountain associations.

On Baltusrol Links.

## GOLFERS TRY OUT COURSE OF OPEN CHAMPIONSHIP.

[BY A. P. NIGHT WIRE.]

SHORTHILLS (N. J.) June 14.—Most of the prominent amateur and nearly all of the professional golfers who are to take part in the twenty-first annual open championship of the United States Golf Association were at the Baltusrol Club's links today and a great many of them played over the course, par for which is 74, and the professional record 71.

The best score of the day was a 71 by Gil Nicholls of Wilmington, Del., who won the Shawnee (Pa.) tournament last week. Nicholls made this fine score in a match with Alec Smith, a former national open champion, as partner against Chick Evans of Chicago, the western amateur champion, and Jim Donaldson, the Glenview (Ills.) professional who were beaten by 3 up and 3 to play.

Walter Hagen, the present champion, who was credited with a 73 yesterday, picked up today and did not make known the result of his round. J. M. Barnes, the western open champion, did a 74 and Louis Tellier, the former French open champion, had a 73.

Francis Ouimet, national amateur champion and former winner of the open title, had a 76 today, while Max E. Marston of the home club and winner of the New Jersey State championship last Saturday, went around in 74, despite the fact that he took 7 for the fifteenth hole.

The first section of golfers will begin the qualifying round of thirty-six holes tomorrow and the remainder of the entrants will play a similar round on Wednesday. Thirty-two qualify each day to continue at 72 holes for the title on Thursday and Friday.

During the Summer.

## GLAZE VOLUNTEERS TO COACH REDSKIN ELEVEN.

COACH Ralph Glaze of U. S. C. said last night that he would coach the Sherman Indians free of charge this summer.

"I'm willing to do anything to get the Indians back into the football fold," he said. "Their return would be the biggest boost for American football in the South. Judging from their game with the L.A.A.C last year, they will need an early start to come back. Most of the men have not played the game and it is impossible to learn football in two months.

HIS REASON.

"Two or three practices a week through the summer would give them a working acquaintance with the great sport. Then in the fall they could go ahead and play intelligently. I understand that there is no instructor at Sherman that has played under the revised rules and knows the new game. A competent coach could not be secured before the fall. So I offer my services.

"I was talking to Kelly, the new Carlisle coach, today and he said that he would be willing to help me out. Kelly is an Indian and knows how to handle them.

"The Indians pick up football readily. They seemed to have been born and bred to it. My task would not be a hard one."

Sherman could do no better than accept Glaze's generous offer. While the institute is out, many of the Indians stay at Riverside the year round. Most of the Braves spend the summer on the "farm" several miles south of Riverside. There is plenty of material available. The farm work will put them in condition. No smoking is ever allowed. Glaze ought to be able to make the Redskins dangerous.

# Donovan's Fighting Crew Battle Their Way Towards Top

Big League Ball.

## YANKS BACK IN TOP DIVISION.

*Browns Drop Two Games in One Day.*

*Cree Breaks up Second in the Tenth.*

*Six Men Make Home Runs in Double Bill.*

[BY A. P. NIGHT WIRE.]

NEW YORK, June 14.—The New York Americans went back into the first division by taking two games from St. Louis here today, 13 to 7 and 5 to 4. The second game went ten innings, Cree, a pinch hitter, driving in the winning run.

The first game was a slugging match, the Yankees piling up an early lead at the expense of Loudermilk and Hoch. The home run carnival started at the Polo Grounds last week was continued in today's games, six men hitting for the circuit.

First game:

ST. LOUIS.

| | A.B. | R. | B.H. | P.O. | A. | E. |
|---|---|---|---|---|---|---|
| Shotton, If | 5 | 0 | 1 | 0 | 0 | 0 |
| Howard, 2b | 4 | 0 | 1 | 1 | 3 | 0 |
| Pratt, 2b | 0 | 0 | 0 | 0 | 0 | 0 |
| C. Walker, cf | 4 | 1 | 1 | 1 | 0 | 0 |
| Williams, rf | 4 | 1 | 1 | 1 | 0 | 0 |
| Leary, 1b | 4 | 0 | 1 | 12 | 1 | 0 |
| Lavan, ss | 3 | 0 | 1 | 4 | 4 | 0 |
| Agnew, c | 4 | 0 | 0 | 3 | 0 | 0 |
| Loudermilk, p | 2 | 0 | 0 | 0 | 2 | 0 |
| E. Walker, x | 1 | 0 | 0 | 0 | 0 | 0 |
| Hoch, p | 2 | 1 | 0 | 0 | 2 | 0 |
| Totals | 34 | 3 | 6 | 24 | 12 | 0 |

x—Batted for Loudermilk in third.

NEW YORK.

| | A.B. | R. | B.H. | P.O. | A. | E. |
|---|---|---|---|---|---|---|
| Cook, rf | 4 | 1 | 1 | 1 | 0 | 0 |
| Peckinpaugh, ss | 4 | 2 | 1 | 0 | 4 | 0 |
| Maisel, 2b | 4 | 1 | 1 | 2 | 3 | 0 |
| Pipp, 1b | 4 | 0 | 1 | 10 | 0 | 0 |
| Pratt, 2b | 4 | 0 | 1 | 2 | 2 | 0 |
| Hoch, cf | 3 | 0 | 0 | 1 | 0 | 0 |
| Bartell, lf | 4 | 0 | 0 | 2 | 0 | 0 |
| Gardner, 3b | 4 | 0 | 2 | 2 | 2 | 0 |
| Agnew, c | 4 | 0 | 0 | 2 | 0 | 0 |
| Fisher, p | 2 | 0 | 0 | 0 | 2 | 0 |
| Mullen, xx | 1 | 0 | 0 | 0 | 0 | 0 |
| Totals | 36 | 5 | 7 | 24 | 13 | 1 |

x—Batted for Pipp in ninth.
xx—Batted for Fisher in tenth.

SCORE BY INNINGS.

| | | | | | | | | | | |
|---|---|---|---|---|---|---|---|---|---|---|
| St. Louis | 1 | 0 | 0 | 0 | 0 | 0 | 2 | 0 | 0 | 3 |
| New York | 0 | 0 | 0 | 0 | 0 | 0 | 1 | 0 | 0 | 1 |

SUMMARY.

Two-base hits—Howard, Peckinpaugh. Home runs—Maisel, C. Walker. Stolen bases—Peckinpaugh, Maisel, Shotton, Williams. Earned runs—St. Louis, 2; New York, 4. Double plays—Peckinpaugh to Pratt to Pipp. First base on errors—St. Louis, 1. Bases on balls—Off Fisher, 2; of Loudermilk, 1; of Walker, 1; of Hoch, 1. Hits—Off Loudermilk, 5 in 3 innings; off Hoch, 2 in 6. Struck out—By Loudermilk, 2; by Hoch, 4. Umpires—Evans and Chill.

Second game:

ST. LOUIS.

| | A.B. | R. | B.H. | P.O. | A. | E. |
|---|---|---|---|---|---|---|
| Shotton, lf | 5 | 0 | 0 | 2 | 0 | 0 |
| Howard, 2b | 4 | 0 | 1 | 3 | 3 | 0 |
| Pratt, 2b | 3 | 1 | 1 | 2 | 1 | 0 |
| C. Walker, cf | 4 | 1 | 1 | 3 | 0 | 0 |
| Williams, rf | 4 | 0 | 1 | 1 | 0 | 0 |
| Leary, 1b | 4 | 0 | 1 | 12 | 1 | 0 |
| Lavan, ss | 3 | 0 | 1 | 4 | 4 | 0 |
| Agnew, c | 4 | 0 | 0 | 4 | 0 | 0 |
| Wellman, p | 4 | 1 | 1 | 0 | 3 | 0 |
| Totals | 36 | 4 | 10 | 29 | 12 | 0 |

x—Two out when winning run scored.

NEW YORK.

| | A.B. | R. | B.H. | P.O. | A. | E. |
|---|---|---|---|---|---|---|
| Cook, rf | 5 | 1 | 1 | 1 | 0 | 0 |
| Peckinpaugh, ss | 4 | 2 | 1 | 2 | 4 | 0 |
| Maisel, 2b | 4 | 1 | 1 | 2 | 3 | 0 |
| Pipp, 1b | 4 | 0 | 1 | 10 | 1 | 0 |
| Pratt, 2b | 4 | 0 | 0 | 1 | 0 | 0 |
| Hoch, cf | 3 | 0 | 0 | 1 | 0 | 0 |
| Bartell, lf | 4 | 0 | 0 | 2 | 0 | 0 |
| Gardner, 3b | 4 | 0 | 2 | 2 | 2 | 0 |
| Agnew, c | 4 | 0 | 0 | 2 | 0 | 0 |
| Fisher, p | 2 | 0 | 0 | 0 | 2 | 0 |
| Mullen, xx | 1 | 0 | 0 | 0 | 0 | 0 |
| Totals | 39 | 4 | 6 | 24 | 12 | 0 |

x—Batted for Pipp in ninth.
xx—Batted for Fisher in tenth.

SCORE BY INNINGS.

| | | | | | | | | | | |
|---|---|---|---|---|---|---|---|---|---|---|
| St. Louis | 1 | 0 | 0 | 0 | 0 | 0 | 0 | 0 | 0 | 1 |
| New York | 0 | 0 | 0 | 0 | 0 | 0 | 0 | 0 | 1 | 1 |

SUMMARY.

Three-base hits—Howard, Peckinpaugh. Home runs—Maisel, C. Walker. Stolen bases—Peckinpaugh, Maisel, Shotton, Williams. Earned runs—St. Louis, 2; New York, 4. Double plays—Peckinpaugh to Pratt to Lavan; Pratt to Lavan. First base on errors—St. Louis, 1. Bases on balls—Off Fisher, 2; of Wellman, 4. Struck out—By Fisher, 4; by Wellman, 2. Umpires—Chill and Evans.

## WHITE SOX BUNCH HITS ON SENATORS.

[BY A. P. NIGHT WIRE.]

WASHINGTON, June 14.—Chicago bunched hits with bases on balls today and evened up the series with Washington, 6 to 2. The hitting of Fournier and Foster and the fielding of Collins and Fournier featured. The latter made seventeen of his team's putouts. Score:

CHICAGO.

| | A.B. | R. | B.H. | P.O. | A. | E. |
|---|---|---|---|---|---|---|
| Felsch, cf | 4 | 1 | 1 | 2 | 0 | 0 |
| Weaver, ss | 3 | 1 | 0 | 0 | 4 | 0 |
| C. Collins, 2b | 3 | 1 | 1 | 1 | 0 | 0 |
| Fournier, 1b | 4 | 1 | 1 | 17 | 0 | 0 |
| J. Collins, lf | 4 | 0 | 0 | 1 | 0 | 0 |
| Risk, If | 1 | 0 | 0 | 1 | 0 | 0 |
| Schalk, c | 3 | 0 | 0 | 5 | 1 | 0 |
| Blackburne, 3b | 3 | 0 | 0 | 1 | 3 | 0 |
| Benz, p | 2 | 0 | 0 | 0 | 1 | 0 |
| Totals | 30 | 6 | 13 | 27 | 17 | 0 |

WASHINGTON.

| | A.B. | R. | B.H. | P.O. | A. | E. |
|---|---|---|---|---|---|---|
| Moeller, rf | 4 | 0 | 1 | 1 | 0 | 0 |
| Foster, 3b | 4 | 1 | 1 | 1 | 0 | 0 |
| Milan, cf | 4 | 0 | 1 | 3 | 0 | 0 |
| Shanks, lf | 4 | 0 | 0 | 1 | 0 | 0 |
| Ainsmith, c | 4 | 0 | 0 | 4 | 1 | 0 |
| Williams, c | 4 | 0 | 0 | 4 | 1 | 0 |
| McBride, ss | 3 | 0 | 0 | 0 | 2 | 0 |
| Shaw, p | 3 | 0 | 0 | 0 | 2 | 0 |
| Gallia, p | 2 | 0 | 0 | 0 | 0 | 0 |
| Acosta, x | 1 | 0 | 0 | 0 | 0 | 0 |
| Hopper, p | 0 | 0 | 0 | 0 | 1 | 0 |
| Totals | 33 | 1 | 3 | 27 | 12 | 0 |

x—Batted for Gallia in eighth.

SCORE BY INNINGS.

| | | | | | | | | | | |
|---|---|---|---|---|---|---|---|---|---|---|
| Chicago | 1 | 0 | 1 | 0 | 0 | 0 | 4 | 0 | x | 6 |
| Washington | 0 | 0 | 0 | 0 | 0 | 0 | 0 | 1 | 1 | 2 |

SUMMARY.

Two-base hits—Milan, Foster, Fournier. Earned runs—Of Cicotte, 2; of Shaw, 3; of Gallia, 1. Three-base hits—Felsch, Moeller. Hits—Off Shaw, 11 in 2½ innings; off Gallia, 7 in 6; of Hopper, none in 1. Stolen bases—Schalk, 2; Collins. Bases on balls—Off Cicotte, 1; of Shaw, 1; of Gallia, 3; of Hopper, 1. Struck out—By Cicotte, 3; by Shaw, 1; by Gallia, 6.

## DETROIT NOSES OUT ATHLETICS.

[BY A. P. NIGHT WIRE.]

PHILADELPHIA, June 14.—Batting and fielding errors gave Detroit a 2-to-1 victory over Philadelphia today. Coveleskie held the home team to three hits, one of which was a triple by Strunk. The drive was followed by a wild pitch and prevented the home team from being shut out. Schang had his hand hurt by a foul off Kavanaugh's bat and gave way to McAvoy. It was the third injury received by Schang this season. Score:

DETROIT.

| | A.B. | R. | B.H. | P.O. | A. | E. |
|---|---|---|---|---|---|---|
| O. Bush, ss | 3 | 1 | 0 | 0 | 4 | 0 |
| Veach, lf | 4 | 0 | 0 | 1 | 0 | 0 |
| Cobb, cf | 3 | 0 | 0 | 2 | 0 | 0 |
| Crawford, rf | 4 | 0 | 0 | 0 | 0 | 0 |
| Heck, If | 4 | 0 | 0 | 1 | 0 | 0 |
| Cavarretta, 1b | 4 | 0 | 0 | 11 | 1 | 0 |
| Young, 2b | 3 | 0 | 0 | 3 | 3 | 0 |
| Stanage, c | 3 | 0 | 1 | 7 | 1 | 0 |
| Coveleskie, p | 3 | 0 | 0 | 1 | 3 | 0 |
| Totals | 32 | 1 | 1 | 27 | 14 | 1 |

PHILADELPHIA.

| | A.B. | R. | B.H. | P.O. | A. | E. |
|---|---|---|---|---|---|---|
| Paskert, cf | 4 | 0 | 0 | 1 | 0 | 0 |
| Barry, 1b | 4 | 0 | 0 | 1 | 0 | 0 |
| Meusel, lf | 4 | 0 | 0 | 1 | 0 | 0 |
| McInnis, 1b | 0 | 0 | 0 | 10 | 0 | 0 |
| Strunk, rf | 3 | 1 | 1 | 1 | 0 | 0 |
| Adams, c | 3 | 0 | 0 | 5 | 0 | 0 |
| McAvoy, c | 0 | 0 | 0 | 0 | 0 | 0 |
| Walsh, 2b | 3 | 0 | 0 | 2 | 3 | 0 |
| Bush, 2b | 1 | 0 | 0 | 0 | 0 | 0 |
| Kopf, ss | 3 | 0 | 0 | 1 | 3 | 0 |
| Oldham, p | 0 | 0 | 0 | 0 | 0 | 0 |
| Shawkey, p | 0 | 0 | 0 | 0 | 0 | 0 |
| Lafitte, x | 1 | 0 | 0 | 0 | 0 | 0 |
| Murphy, xx | 1 | 0 | 0 | 0 | 0 | 0 |
| Totals | 30 | 1 | 1 | 27 | 12 | 0 |

SCORE BY INNINGS.

| | | | | | | | | | | |
|---|---|---|---|---|---|---|---|---|---|---|
| Detroit | 0 | 0 | 0 | 0 | 0 | 0 | 0 | 0 | 1 | 1 |
| Philadelphia | 0 | 0 | 0 | 0 | 0 | 0 | 0 | 0 | 0 | 0 |

SUMMARY.

Three-base hits—Young, Strunk. Stolen bases—Cobb, Schang, Walsh. Earned runs—Philadelphia, 1. First base on errors—Detroit, 2. Bases on balls—Off Coveleskie, 1; of J. Bush, 1. Struck out—By Coveleskie, 7; by J. Bush, 4. Umpires—Connolly and Wallace.

## SMOKEY JOE WINS FROM NAPS, 4-1.

[BY A. P. NIGHT WIRE.]

BOSTON, June 14.—Wood pitched in his old-time form today and Boston defeated Cleveland, 4 to 1. Graney's single after Jackson had tripled, scored the visitors' only run. Score:

CLEVELAND.

| | A.B. | R. | B.H. | P.O. | A. | E. |
|---|---|---|---|---|---|---|
| Southworth, cf | 4 | 0 | 0 | 4 | 0 | 0 |
| Turner, 2b | 4 | 0 | 0 | 1 | 3 | 0 |
| Chapman, ss | 4 | 0 | 0 | 1 | 2 | 0 |
| Jackson, lf | 4 | 1 | 1 | 1 | 0 | 0 |
| Graney, rf | 3 | 0 | 1 | 2 | 0 | 0 |
| Wambsganss, 1b | 3 | 0 | 0 | 7 | 0 | 0 |
| Washington, 3b | 3 | 0 | 0 | 0 | 2 | 0 |
| O'Neill, c | 3 | 0 | 0 | 1 | 1 | 0 |
| Mitchell, p | 1 | 0 | 0 | 0 | 1 | 0 |
| Lefebvre, z | 1 | 0 | 0 | 0 | 0 | 0 |
| Harstad, p | 0 | 0 | 0 | 0 | 0 | 0 |
| Totals | 31 | 1 | 2 | 27 | 9 | 0 |

z—Batted for Mitchell in eighth.

BOSTON.

| | A.B. | R. | B.H. | P.O. | A. | E. |
|---|---|---|---|---|---|---|
| Hamilton, rf | 4 | 0 | 0 | 1 | 0 | 0 |
| Wagner, 2b | 4 | 0 | 1 | 1 | 6 | 0 |
| Gardner, 3b | 4 | 0 | 0 | 2 | 0 | 0 |
| Lewis, lf | 4 | 0 | 0 | 2 | 0 | 0 |
| Hoblitzel, 1b | 3 | 1 | 1 | 11 | 0 | 0 |
| Janvrin, ss | 3 | 0 | 1 | 2 | 3 | 0 |
| Gardner, cf | 3 | 0 | 0 | 3 | 0 | 0 |
| Cady, c | 4 | 0 | 0 | 2 | 1 | 0 |
| Wood, p | 2 | 0 | 0 | 0 | 2 | 0 |
| Totals | 33 | 1 | 3 | 27 | 12 | 0 |

SCORE BY INNINGS.

| | | | | | | | | | | |
|---|---|---|---|---|---|---|---|---|---|---|
| Cleveland | 0 | 0 | 0 | 0 | 0 | 0 | 0 | 0 | 1 | 1 |
| Boston | 0 | 0 | 0 | 0 | 0 | 1 | 0 | 0 | x | 1 |

SUMMARY.

Two-base hit—Gardner. Three-base hit—Jackson. Stolen base—Janvrin. Double play—Wood to Janvrin to Hoblitzel. First base on error—Cleveland, 1. Bases on balls—Off Mitchell, 2; off Wood, 1. Hits—Off Mitchell, 9 in 7 innings; off Harstad, 1 in 1. Struck out—By Mitchell, 1; by Wood, 2. Umpires—O'Loughlin and Hildebrand.

Speaking of the death of Anthony Wilding of New Zealand, the great tennis player, who was killed in the war, Maurice McLoughlin says: "Tennis has sustained an irreparable loss by the death of Anthony Wilding of New Zealand—'Anthony, the absolute'—as we sometimes called him in the game. He was not only a great player, one of the greatest who ever lived, but his demeanor on the court at play was beyond reproach. I first played against him in 1909 at Sydney. He then defeated me by three sets to one, and I knew that I had met something new in the shape of a tennis player. Those that I had played before had not possessed his speed or his marvelous accuracy. As a matter of fact, no player ever made fewer errors than Wilding. I played him again at Wimbledon in 1912, and he defeated me in all three sets. It was terrific tennis, some say the most tempestuous ever seen on a court up to that time, but Wilding dominated the situation. In 1914, last summer, of New York, I defeated him for the first time. I do not think anyone would suggest that Wilding had lost any of his old skill, but I played better than I have ever played in my life. Critics have described that match as the greatest ever played, though this is probably an exaggeration. As long as tennis can produce men of Wilding's stamp there cannot be much wrong with the game."

The St. Louis American League team has a most remarkable collection of giant pitchers. Ray Hamilton is the smallest member of the staff and he stands 5 feet 11½ inches. The largest man in the squad is Carl Wellman with 6 feet 6¼ inches; Grover Leudermilk is next and is just a trifle shy of 6 feet 6 inches; Bill James is over 6 feet 4 inches; Pertyman is a fraction shy of the same mark, while Hoch is close to the 6-foot 2-inch mark.

R. E. Walker, the South African Olympic sprinter, who, after enjoying a brilliant amateur career—he won the English Amateur Athletic Association 100-yard championship in 1909—turned professional and was beaten by Donaldson, has been fighting in the South African campaign in the Kimberley Regiment. He has been promoted corporal.

## NATIONAL LEAGUE.

## DODGERS DEFEAT CARDS, 2 TO 1.

[BY A. P. NIGHT WIRE.]

ST LOUIS, June 14.—Three singles and two sacrifices in the fourth inning of today's game gave Brooklyn the victory over St. Louis, 2 to 1. Brooklyn's runs were made by Cutshaw and Z. Wheat. In the second inning Long scored the only tally for St. Louis, by making a three-base hit and scoring on Dolan's sacrifice. Score:

BROOKLYN.

| | A.B. | R. | B.H. | P.O. | A. | E. |
|---|---|---|---|---|---|---|
| O'Mara, ss | 4 | 0 | 0 | 1 | 3 | 1 |
| Merkle, 1b | 4 | 0 | 0 | 11 | 0 | 0 |
| Daubert, 1b | 4 | 0 | 0 | 1 | 0 | 0 |
| Cutshaw, 2b | 4 | 1 | 1 | 2 | 4 | 0 |
| J. Wheat, lf | 4 | 1 | 1 | 1 | 0 | 0 |
| McCarty, rf | 4 | 0 | 1 | 1 | 0 | 0 |
| Stengel, cf | 3 | 0 | 0 | 2 | 0 | 0 |
| Gowdy, c | 3 | 0 | 0 | 6 | 0 | 0 |
| Smith, p | 3 | 0 | 0 | 0 | 2 | 0 |
| Totals | 31 | 2 | 3 | 27 | 12 | 1 |

ST. LOUIS.

| | A.B. | R. | B.H. | P.O. | A. | E. |
|---|---|---|---|---|---|---|
| Butler, ss | 4 | 0 | 0 | 1 | 2 | 0 |
| Bender, lf | 4 | 0 | 0 | 1 | 0 | 0 |
| Miller, 2b | 4 | 0 | 0 | 1 | 3 | 0 |
| Long, rf | 4 | 1 | 1 | 1 | 0 | 0 |
| Dolan, cf | 3 | 0 | 0 | 2 | 0 | 0 |
| Roth, 1b | 3 | 0 | 0 | 11 | 1 | 0 |
| Snyder, 3b | 3 | 0 | 0 | 2 | 1 | 0 |
| Gonzales, c | 3 | 0 | 0 | 5 | 0 | 0 |
| Doak, p | 2 | 0 | 0 | 0 | 1 | 0 |
| Hendrix, x | 1 | 0 | 0 | 0 | 0 | 0 |
| Perdue, p | 0 | 0 | 0 | 0 | 0 | 0 |
| Meadows, xx | 0 | 0 | 0 | 0 | 0 | 0 |
| Totals | 31 | 1 | 1 | 27 | 8 | 0 |

x—Batted for Doak in eighth.
xx—Ran for Snyder in eighth.

SCORE BY INNINGS.

| | | | | | | | | | | |
|---|---|---|---|---|---|---|---|---|---|---|
| Brooklyn | 1 | 2 | 3 | 4 | 5 | 6 | 7 | 8 | 9 | — |
| St. Louis | 0 | 1 | 0 | 0 | 0 | 0 | 0 | 0 | 0 | —1 |

SUMMARY.

Two-base hit—Dolan. Three-base hit—Long. Stolen base—McCarty. Double plays—O'Mara to Daubert; Butler to Miller to Roth; Cutshaw to O'Mara to Daubert. First base on errors—Brooklyn, 1. Bases on balls—Off Doak, 2. Hits—Off Doak, 7 and 5 innings; off Perdue, none in 1. Struck out—By Smith, 9; by Doak, 1. Umpires—Orth and Byron.

## QUAKERS WIN IN ELEVENTH FRAME.

[BY A. P. NIGHT WIRE.]

PITTSBURGH, June 14.—A pitchers' battle between Alexander and Mamaux ended in the eleventh inning today when the latter weakened and Philadelphia scored three runs, defeating Pittsburgh, 4 to 1. Four singles and an out gave the visitors their runs in the eleventh. Alexander, who had twelve strikeouts, was effective throughout. Score:

PHILADELPHIA.

| | A.B. | R. | B.H. | P.O. | A. | E. |
|---|---|---|---|---|---|---|
| Bancroft, ss | 3 | 1 | 1 | 5 | 1 | 0 |
| Byrne, 2b | 4 | 0 | 0 | 1 | 4 | 0 |
| Becker, lf | 4 | 0 | 0 | 2 | 0 | 0 |
| Cravath, rf | 4 | 0 | 0 | 3 | 0 | 0 |
| Whitted, cf | 3 | 0 | 1 | 1 | 0 | 0 |
| Niehoff, 3b | 4 | 0 | 0 | 1 | 4 | 0 |
| Luderus, 1b | 3 | 0 | 1 | 10 | 1 | 0 |
| Killifer, c | 3 | 0 | 1 | 4 | 2 | 0 |
| Alexander, p | 4 | 1 | 1 | 2 | 5 | 0 |
| Totals | 35 | 2 | 5 | 33 | 17 | 0 |

PITTSBURGH.

| | A.B. | R. | B.H. | P.O. | A. | E. |
|---|---|---|---|---|---|---|
| Carey, lf | 4 | 0 | 0 | 2 | 0 | 0 |
| Johnston, 1b | 3 | 0 | 1 | 4 | 0 | 0 |
| Costello, 1b | 0 | 0 | 0 | 1 | 0 | 0 |
| Collins, cf | 4 | 0 | 0 | 3 | 0 | 0 |
| Hinchman, rf | 4 | 0 | 0 | 1 | 0 | 0 |
| Wagner, ss | 4 | 0 | 0 | 1 | 3 | 0 |
| Viox, 2b | 3 | 0 | 0 | 2 | 1 | 0 |
| Gerber, 3b | 3 | 0 | 0 | 2 | 1 | 0 |
| Gibson, c | 3 | 0 | 0 | 5 | 0 | 0 |
| Mamaux, p | 4 | 1 | 1 | 0 | 1 | 0 |
| Totals | 36 | 1 | 2 | 27 | 6 | 0 |

SCORE BY INNINGS.

| | | | | | | | | | | |
|---|---|---|---|---|---|---|---|---|---|---|
| Philadelphia | 0 | 0 | 0 | 0 | 0 | 0 | 0 | 0 | 3 | —4 |
| Pittsburgh | 0 | 0 | 1 | 0 | 0 | 0 | 0 | 0 | 0 | —1 |

SUMMARY.

Stolen bases—Niehoff, Costello. Earned runs—Philadelphia, 4. Double plays—Wagner to Viox to Johnston; Gibson to Wagner. Bases on balls—Off Alexander, 2; off Mamaux, 2. Struck out—By Alexander, 12; by Mamaux, 8. Umpires—Rigler and Bart.

## GIANTS HOLD REDS TO A TIE, 5 TO 5.

[BY A. P. NIGHT WIRE.]

CINCINNATI, June 14.—By steady hitting and taking advantage of Cincinnati's every misplay, New York crept up little by little on the home team here today and when darkness ended the game in the tenth inning, the score was tied, 5 to 5. Cincinnati obtained an early lead by batting Perritt freely, but Stroud pitched effectively after he entered the box. Score:

NEW YORK.

| | A.B. | R. | B.H. | P.O. | A. | E. |
|---|---|---|---|---|---|---|
| Snodgrass, cf | 4 | 0 | 2 | 1 | 0 | 0 |
| Lobert, 3b | 4 | 0 | 0 | 1 | 1 | 0 |
| Doyle, 2b | 4 | 1 | 1 | 1 | 4 | 0 |
| Burns, lf | 5 | 0 | 0 | 1 | 0 | 0 |
| Fletcher, ss | 5 | 0 | 2 | 2 | 4 | 1 |
| Robertson, rf | 5 | 0 | 0 | 2 | 0 | 0 |
| Merkle, 1b | 3 | 0 | 1 | 9 | 1 | 0 |
| Meyers, c | 3 | 0 | 1 | 6 | 1 | 0 |
| Perritt, p | 3 | 0 | 0 | 0 | 1 | 0 |
| Stroud, p | 0 | 0 | 0 | 0 | 0 | 0 |
| Grant, x | 0 | 0 | 0 | 0 | 0 | 0 |
| Totals | 36 | 1 | 6 | 23 | 12 | 1 |

x—Batted for Perritt in fifth.

CINCINNATI.

| | A.B. | R. | B.H. | P.O. | A. | E. |
|---|---|---|---|---|---|---|
| Leach, cf | 4 | 0 | 0 | 1 | 0 | 0 |
| Twombley, cf | 0 | 0 | 0 | 0 | 0 | 0 |
| Herzog, 2b | 3 | 1 | 2 | 4 | 4 | 0 |
| Killifer, c | 4 | 0 | 1 | 5 | 1 | 0 |
| Groh, 3b | 3 | 0 | 1 | 3 | 0 | 0 |
| Griffith, rf | 3 | 0 | 0 | 1 | 0 | 0 |
| Clarke, c | 0 | 0 | 0 | 0 | 0 | 0 |
| Van Kolnitz, 3b | 3 | 1 | 0 | 0 | 1 | 0 |
| Olson, 1b | 4 | 1 | 1 | 9 | 0 | 0 |
| Schneider, p | 3 | 0 | 0 | 0 | 2 | 0 |
| Ames, p | 0 | 0 | 0 | 0 | 0 | 0 |
| Toney, p | 1 | 0 | 0 | 0 | 0 | 0 |
| Totals | 29 | 3 | 5 | 27 | 8 | 0 |

SCORE BY INNINGS.

| | | | | | | | | | | |
|---|---|---|---|---|---|---|---|---|---|---|
| New York | 0 | 0 | 1 | 0 | 0 | 0 | 2 | 0 | 0 | —3 |
| Cincinnati | 0 | 0 | 0 | 2 | 0 | 0 | 0 | 0 | 0 | —5 |

SUMMARY.

Two-base hits—Griffith, Groh. Three-base hit—Herzog. Stolen base—Merkle. Earned runs—New York, 3; Cincinnati, 2. Double plays—Robertson to Meyers; Fletcher to Merkle. First base on errors—Cincinnati, 1. Bases on balls—Off Perritt, 2; of Schneider, 2; off Ames, 2; of Toney, 1. Hits—Off Perritt, 7 in 4 innings; of Stroud, 4 in 4; off Schneider, 7 in 4⅓; off Ames, none in 1; off Toney, 1 in 1. Struck out—By Perritt, 1; by Stroud, 2; by Schneider, 3; by Toney, 2. Umpires—Klem and Rigler.

The Durban Turf Club, South Africa, distributed $159,100 in stakes in the season ending March 31, last, an increase of $26,525 compared with the previous season. The net profits on twenty-six race meetings amounted to nearly $50,000.

Georges Carpentier, the French heavyweight boxing champion, having obtained his pilot's certificate as an aviator, is now definitely attached to the Aviation Corps of the French army.

The Speedway Association of America has been formed by various speedway owners, who were recently in Indianapolis for the fifth annual 500-mile automobile race, the object of the association being the mutual protection of its members against the encroachment of outside interests. Carl G. Fisher, president of the Indianapolis Motor Speedway, ranks as founder of the institution, with Charles Sedwick, director of the contests of the Indianapolis Speedway, as president.

Very Nice.

## GAME FEATURED BY COURTESIES.

MORNING GLORIES HAND OUT ENCOURAGEMENT.

**Peerless Third-baseman of Champions Withdrawn to Give Squirts a Chance—Intention of the Glories was not to Rub in a Victory, but Merely to Show Squirts Good Time.**

The Morning Glory-Evening Squirt baseball game yesterday afternoon and evening was featured by a number of strange things. Two of the most important were the willingness of the Glories to extend courtesies to the Squirts and the willingness of the latter to receive them.

When the Morning Glories came out on the field all dressed up and ready for the fray they beheld but three Squirts. These men were entirely without clothes, as far as baseball uniforms go, and the Glories immediately extended the hospitality of the Angel dressing-rooms to them. This hospitality was accepted.

The struggle was postponed an hour or two in order to allow the unfortunates time to gather up a team. This postponement was thankfully received by the Squirts. The Glories not only gave the Squirts food, clothing and valuable time, but also bats, balls and a perfectly-appointed baseball park.

In the first inning there was comparatively little excitement. Mr. Waddell, in a wild dash to first base, felt his pants slipping, and was forced to stop for repairs at the initial sack rather than go on to the third or fourth. In the same inning Harry Williams, one and only third baseman, executed a very neat double-reverse back-handspring on top of Mr. Cummings, and succeeded in felling the gent to the ground. Some contend that it was rather footballish to do such a thing, but all admit that it was beautifully done, no matter what it was.

It was so painfully evident who was going to win the game that the Morning Glories decided to take out the peerless Mr. Williams and give the other side a chance. The Squirts immediately took advantage of this and scored a few sickly runs. But what good did it do them? None at all. The Glories opened with one of their characteristic batting rallys and copped six runs in a single inning. This was such a blow to the Squirts that the game was very nearly called. And so, to encourage them, they were allowed a couple of more runs. The Glories tied the score and decided to call it a day. Throughout the whole game it was a case of give and take; giving on the part of the Glories and taking by the Squirts.

One new baseball trick has been discovered and will be handed down to history. The question of how to get rid of an undesirable base runner is solved. And by none other than by the Glories' second baseman. Here is how you do it. When you see a man on first base, hit him in the head with a ball and knock him unconscious if possible. Then as he staggers from the bag tag him out. It is so simple that it is a wonder no one has thought of it before.

Mr. Weller also will be renowned from now on for catching an absolutely impossible fly after misjudging it about twelve feet.

The game ended up 9 to 9, but everyone realizes that it was pure charity on the part of the Glories. They were not out for blood, merely for amusement.

The evidence:

AFTERNOON PAPERS.

| | A.B. | R. | B.H. | P.O. | A. | E. |
|---|---|---|---|---|---|---|
| Norton, 2b | 4 | 1 | 0 | 10 | 2 | 0 |
| Smith, lf | 5 | 1 | 0 | 0 | 0 | 0 |
| St. John, cf | 4 | 1 | 1 | 2 | 0 | 0 |
| Napier, rf | 4 | 2 | 2 | 1 | 0 | 0 |
| Gallagher, rf | 4 | 1 | 1 | 0 | 0 | 0 |
| Hammond, 3b, p | 4 | 1 | 1 | 0 | 4 | 0 |
| Brand, p, 3b | 4 | 0 | 0 | 0 | 2 | 0 |
| Shenclon, c | 4 | 0 | 0 | 6 | 0 | 0 |
| Cummings, 3b | 4 | 0 | 0 | 1 | 2 | 0 |
| Richardson, 2b | 4 | 0 | 0 | 2 | 1 | 0 |
| Totals | 39 | 9 | 5 | 27 | 13 | 0 |

MORNING PAPERS.

| | A.B. | R. | B.H. | P.O. | A. | E. |
|---|---|---|---|---|---|---|
| Henry, cf, 2b | 5 | 1 | 0 | 2 | 0 | 1 |
| Waddell, 2b, cf | 5 | 1 | 0 | 2 | 0 | 1 |
| Weller, ss | 4 | 2 | 0 | 0 | 0 | 0 |
| Bates, 1b | 4 | 1 | 1 | 9 | 0 | 0 |
| Smith, lf | 4 | 2 | 2 | 1 | 0 | 0 |
| Agnew, lf | 4 | 0 | 0 | 0 | 0 | 0 |
| Williams, 3b | 4 | 1 | 2 | 0 | 3 | 0 |
| Wilcox, c | 4 | 0 | 0 | 5 | 0 | 0 |
| Bruckman, p | 3 | 0 | 0 | 0 | 2 | 0 |
| Weber, 2b | 3 | 0 | 0 | 1 | 3 | 0 |
| Fowler, rf | 3 | 0 | 0 | 0 | 0 | 0 |
| Totals | 39 | 9 | 7 | 27 | 10 | 1 |

SCORE BY INNINGS.

| | | | | | | | | | | |
|---|---|---|---|---|---|---|---|---|---|---|
| Afternoon Papers | 1 | 0 | 4 | 0 | 0 | 1 | 3 | 0 | 0 | —9 |
| Morning papers | 0 | 0 | 0 | 0 | 0 | 0 | 0 | 0 | 0 | —9 |

SUMMARY.

Home runs—Napier. Three-base hits—Jones, Fowler. Two-base hits—Napier, Norton, Shenclon. Struck out—By Bruckman, 2; by Brand, 4; by Hammond, 1. Bases on balls—Off Bruckman, 4; off Brand, 1; of Wilcox. Umpires—Brockman, 2; Weber, 2; Weller, Norton, Brand, Shenclon. Double plays—Napier to Richardson. Hit by pitched ball—Agnew, Bruckman. Passed ball—Wilcox. Wild pitch—Bruckman. Umpires—T. Cattleborne Cartwright and Lian Richardson. Time of game—1h. 35m.

Ivy Crosthwaite,

One of the swimming beauties to appear at the L.A.A.C. Thursday night demonstrating the one and a half dive at which she is an adept.

Thursday Night.

## SEA NYMPHS TO SHOW OFF.

EXHIBITION SWIMMING MEET AT L.A.A.C.

**Ivy Crosthwaite and Several Other Girls will do Regular Water Stunts, Such as Fancy Diving and Making Speed in the Races—Clown Stunts and Under-water Swimming Also.**

Another exhibition swimming meet is to be held at the Los Angeles Athletic Club next Thursday evening. A score of excellent swimmers are on the lists and an exceptional programme is promised. If it is as good as the last affair it will be well worth anyone's time and admission.

Fancy diving, candle races, hundred-yard dashes, clown stunts and underwater swimming will be the features of the occasion. There will be the usual number of clown divers who hold the record for reckless work in the water. The races are scheduled to be close affairs and many fast men will try for the honors.

Perhaps the most important thing of the whole show will be the latest-model bathing suit exhibit. A dozen beautiful water queens are to appear in the sportiest of sea togs. Some remarkable and classy designs will be presented and persons wishing to find out the last word in ocean clothes should by all means, be present. These bathing-suit girls will parade up and down the slippery tank sidewalk and may even go so far as to enter the water. If they do this it will be merely to prove that suits may look just as well in the briny as out.

Miss Ivy Crosthwaite and several other girls will do the real swimming stunts. They are down for the races and the fancy diving. These young ladies are past-masters when it comes to cavorting in the water and should be a whole show in themselves.

Although nothing definite has been announced, it is generally understood that the Sheepshead Bay motor speedway, near New York City, will be opened October 2. Seven hundred men are at work and three-quarters of the grading has already been completed and one-quarter of a mile of concrete sleepers which will support the track on the straightaways are in place.

Yale football practice will begin September 7, while Harvard will start work one week later.

TIMES DIRECTORY of Automobiles

Doc Lee | Cadillac and Paige Agency, Twelfth and Main Streets. Main 4781

Metz touring model $885 fully equipped F.O.B. Los Angeles. Now on exhibition. Standard equipment throughout. METZ COMPANY, 118 West Pico. Main 944

Moon and Lexington. Lynn C. [illegible], Pico at Olive. Main 572

Simplex. New Models Now on Exhibition. 1057 South Olive. A4547 Main 7081

Times Directory of Automobile Tires

SAVAGE TIRES

Times Directory of Motor Trucks

Moreland. DISTILLATE MOTOR TRUCKS. Manufactured in Los Angeles. Moreland Motor Truck Co., North Main at [illegible]

"El caracter del hombre no se prueba con movimiento de puño"

["Character is not always proved by waving fists."]

I tell you that Van Dyck is made of that precious leaf from Cuba's chocolate-colored soil.

"Oh—ho!" you say, "He is a black and heavy fellow—this so-much praised companion."

Not so, señor!

True, he meets you with a firm hand-clasp—but never to squeeze the hand so that your ring cuts into your fingers.

He says words worth the hearing—but never in the blatant voice. He looks you stead

## Wad Tells a Little Seasonable Story with Just One Word! By Gale.

## SAGE HENS SIGN FORMER STAR ATHLETES TO COACH.

[SPECIAL CORRESPONDENCE.]

CLAREMONT, June 14.—Manager Mehl of Pomona College is lining up his coaches for the various athletic teams, both freshman and varsity.

Coach Stanton will have charge of the varsity football and track teams. As long as the old fox is at the head of Pomona's athletics, Occidental and U.S.C. will always have something to worry about, for Coach Stanton is sure to have a good team on the field no matter what kind of material he has to work with.

The freshman football team will be coached next year by Capt. Heath of the 1914 championship team. "Beefy" is a veteran, and knows all the ins and outs of the game. Of course, Coach Stanton will officiate as head coach of the freshmen, and with these two men in charge, the first-year men are assured of first-class attention.

The problem of securing a baseball coach has been occupying the attention of the management for some time. Coach Stewart may come back next spring, and if he does, he will have a great advantage over this year in that he knows the abilities of all the men whom he will have under him.

Two or three other men are also under consideration. Harry Kingman, one of the greatest ball players that ever graduated from Pomona College, and a man who has recently had considerable experience with professional ball, is a very likely candidate for the coaching job.

"Stretch" Edwards, for three years second baseman on the Sage Hen varsity, will have charge of the freshman squad. The Sage Hen management expects to make a lot of freshmen athletics next year, and a hard schedule of games with high school teams will be arranged.

## AMONG THE YACHTSMEN.

BY E. D. SEWARD.

[SPECIAL CORRESPONDENCE.]

SAN PEDRO, June 14.—In addition to the ten yachts of the South Coast Yacht Club, which participated in the big race yesterday there were many sailing yachts seen off San Pedro Harbor during the afternoon.

Commodore Albert Soiland in his flagship Viking III returned from a cruise to Avalon, reaching the breakwater during the finish of the race. With him were Vice-Commodore Ben P. Weston and a large party.

The yawl Royal was out for a sail with ex-Commodore Dan H. Lauberheimer and a party, the cruiser having come out from Fellows's earlier in the day.

The racing sloop Mischief II, Capt. Ted Hyans, flying the Sunset Yacht Club colors, sailed in from off shore and mingled with the racers on their beat up toward Vicente. It looked like old times to see the Mischief II with the bunch.

Ex-Commodore Hubbell was indisposed yesterday, but the Mischief I went out for a cruise, the tiller being handled by Capt. H. W. Wyatt. That the well-known racing sloop was not in the race caused some comment on the regatta launch.

The auxiliary schooner Dreamer, flying the flag of the Los Angeles Motor Boat Club, crossed over the starting line with the ten racers of the S.C.Y.C. The skipper apologized to the Regatta Committee for this breach of yachting etiquette, saying he did not know a race was starting. A large number of guests were aboard the Dreamer.

The ketch Fay, in command of her new owner, Capt. J. C. Stahl, was also out for a cruise with a large party aboard.

Carlisle Thorpe, owner of the big auxiliary yawl Winsome, had his usual Sunday afternoon crowd aboard for an enjoyable cruise.

Bill Ruess took his new racing machine, the Pope-Hartford II, out for a trial run up the coast toward Vincente. The new racing boat was making somewhere between thirty and sixty knots per hour when snapped by the photographer aboard the regatta boat Mascot.

Much credit is due the owners of the new yawl Lady Gwendolyn for sailing all the way around the course in yesterday's contest. This trim little yawl was built by her owners, the Gilks brothers and D. E. Lee, and made her initial entry in the racing game yesterday. Given but an hour and a half allowance in the arbitrary handicap, the yacht was soon out of the reckoning, but the new yachting enthusiasts hung on despite the lack of wind which prevailed at Vincente by the time they got there. The finishing time was 6 hr. 57 min., after the newspaper men had sent in their copy. The corrected time was 4 hr. 27 min., just an hour behind the winning yawl. But the Regatta Committee now has sufficient data for a proper rating next time.

Although the yacht clubs of Southern California which have been invited to participate in the August sailing race to San Francisco have not all been heard from, Commodore Soiland is confident that he will have heard from them by the end of the week. As but six weeks now intervene before the start of the race, it is imperative that the details of the race be announced very shortly. As the Los Angeles Motor Boat Club has two auxiliary schooners which are eligible for entry in the race, this thriving club has been invited by the yachting bureau of the San Francisco exposition to enter the race.

As to how many racers can be secured from the South Coast, the Sunset, the Los Angeles Motor Boat, the San Diego and the Coronado clubs remains to be seen, but, in all events, the race will be sailed. Much discussion of racing rules was indulged in at the members' meeting of the S.C.Y.C. Saturday night, the consensus of opinion being that allowances figured the same as in the trans-Pacific race would be the fairest, i.e., thirty minutes allowance per foot of racing length, the racing length being the mean between the O.A. length and the L.W.L.

AMERICA'S GREATEST CIGARETTE
Makers of the Highest Grade Turkish and Egyptian Cigarettes in the World

*Proud Old Assiniboine*

overlord of peak, glacier and avalanche in

**The Canadian Rockies**

neighbor to Banff, with its Hot Springs Hotel, luxuriously up-to-date, solid in home comforts.

Everything Canadian Pacific Standard—None Better

Make the Canadian Pacific Hotels your home this summer. Drive, ride, tramp, climb mountains, canoe, play golf and tennis.

**Balfour—Glacier—Field Lake Louise—Banff**

Spend your vacation in these cool summer places. Reached by the Canadian Pacific Railway.

For full particulars, call or write for Booklet No. 1218

A. A. POLHAMUS,
General Agent, Passenger Department,
Canadian Pacific Railway,
708 South Spring Street,
Los Angeles, Cal.


Now He will be Good.

## RIFLE EXPERT SHOOTS HIMSELF WITH AIR GUN.

BY EDWARD C. CROSSMAN.

IT'S A SAD TALE, mates, but it's gotta be told for the sake of other youthful and incautious owners of dangerous weapons.

Ira O. Gardiner, commonly known about town as "I. O." is president of the Los Angeles Rifle and Revolver Club. Also "I. O." is one of the best rifle shots on the Coast, being high man in the series of the club against the Turners last fall with his heavy army rifle, and out-averaging most of the Turners with their special target rifles. Besides all this, "I. O." is a sportsman of the most ardent sort, a hunter of all the game Southern California affords, and a dreamer of the delights of a trip to Africa, where elephants and lions gambol in place of mere deer.

Out in the Gardiner home near Alhambra "I. O." has an armament that would equip a filibustering expedition. There is a .280 Ross, and two Mausers, and a few army rifles, and a sporting Springfield a la Stewart Edward White, and two 30-30s, and an elephant rifle, and one for deer, and two for bear, and a very complete assortment of shotguns for duck, doves, jackrabbits, cotton tails, buck quail, and doe quail, one gun each. Also there are a few pistols, not more than a dozen. It is "I. O.'s" pride that he owns a gun for each sort of game he may encounter, whether it fly, run or crawl.

FIRST REEL.

This is all the preamble to my story.

Scene 1 of the tragedy is laid in "I. O.'s" boudoir, time about 8 a.m. It finds "I. O." sleeping the sleep of the just. Close by is an open window.

Just as "I. O." was pulling the trigger of his elephant gun on a rogue elephant twenty-seven feet high at the shoulder, a cock linnet alighted on the window sill, and began to yelp, linnet fashion, about the bright, sunny morning, the elegant climate of Southern California, and the fine peaches he noted were ripening on the near-by Gardiner trees. "I. O." woke up with a start, then he sat up and glared angrily at the before-mentioned linnet. His peeve increased—because as before noted, it was only 9 o'clock in the morning and he was awake.

Hastily he slipped out of bed and sought the armory. From compartment No. 23 labeled "linnets," he seized the trusty rifle, and returned to his boudoir and the offending bird. The rifle was one of those Daisy air guns, costing as much as $1.50 if you don't know the clerk, and not more than 75 cents if you've got a stand-in. Small boys become infested with guns of this sort at an early age if not carefully watched.

In the meantime the linnet noted a peach that appeared nearly ripe and decamped. The disappointed hunter—for once careless in his life—placed the rifle back in the compartment No. 23, labeled "for linnets," without remembering to take out the BB shot with which he had loaded it.

SECOND REEL.

Scene 2 is the armory, later, in the day. "I. O." and a friend are discovered looking over the collection. They come to compartment No. 23. "You'd be surprised," said "I. O.," "how much force there is in one of these Daisy air guns. Quite a bunch of air comes out the muzzle when you pull the trigger."

He illustrated his meaning by putting his hand over the muzzle of the rifle, after cocking it, then he pulled the trigger.

THIRD REEL.

Scene 3 is the German Hospital in Los Angeles. "I. O." and an able surgeon are found in close collaboration hunting down a BB pellet, which disappeared into "I. O.'s" left hand, and did not come out unless it backed out the way it went in. A generous slash and considerable poking around the inner works of the hand failed to demonstrate the whereabouts of the pellet. An X-ray picture showed the shot firmly imbedded in the hand, against a bone. So far it refuses to be coaxed out, and "I. O." is consoling himself with the knowledge that BB shot are cheap, and he does not particularly need that one.

MORAL: BEWARE.

If this story sounds shy of the cold truth, the first time you meet a handsome youth with a small, but hopeful, moustache, and his left hand in a sling, stop and ask about it. Keep your eye on his right hand, he's not likely to swing with the left.

Terpin enthusiasts of Atlanta, Savannah, Knoxville and Chattanooga have organized a southern bowling congress and will roll their first series of matches in Atlanta June 25 and 26.


# Will Germany Reject the "Humanity" Principle?

Every phase of American newspaper opinion upon the Lusitania tragedy and the consequent correspondence between this government and Germany, is brought out luminously in the issue of THE LITERARY DIGEST for June 12th.

President Wilson's demand that Germany rest her case upon the higher principles of common humanity rather than upon points of international law finds a solid expression of encouragement and support from the American people.

In this number of THE LITERARY DIGEST there are many other features of interest and value to every American, among which are:

**Germany as Plaintiff in Atrocity Court**
**The Steel Trust Found Guiltless**
**"Przemysl" Again**
**To Help Mexico Save Herself**
**Under-Water Nibbles at British Battleships**
**A New Canal to an Inland Empire**
**To Infuse Personal Morality into Nations**
**Foreign Raps at the President**
**Putting the Screws on Persia**
**Moral Aspects of Asphyxiation**
**Do Our Stomachs *Feel?***
**Our Good Lumber Not All Gone**
**War by Night**
**Sawdust as a Famine-Food for Germany**
**A Shockless Railroad Crossing**
**Subterranean Opinion in Germany**
**Psychology of the "War Lie"**
**What the Art-World Lost With the Lusitania**
**The Japanese in the Philippines**

## What the Religious Press Thinks of Billy Sunday

Whether one agrees that Billy Sunday is "the greatest soul-winner since the days of the Apostles" to quote one of his admirers, or that "Hell is Billy Sunday's main stock in trade" to quote one who questions the man and his methods, all who read this week's "Digest" will obtain an illuminating knowledge of how Sunday is judged by the Editors of religious papers in America—the result of a poll taken among them by the Editors of THE LITERARY DIGEST.

This issue of THE LITERARY DIGEST is also particularly interesting from the illustration viewpoint, and includes maps, photographs, and the most pointed and laughable cartoons from the press of the world upon the subjects uppermost in the public mind.

Week by week "The Digest" publishes not only the most impartial and comprehensive story of the war, but it reveals all shades of public opinion upon those topics which are of most importance to thoughtful people everywhere in the fields of Science, Politics, Invention, Literature, Art, Religion, Education, Industry, Sport, Drama, etc.

ON SALE BY ALL NEWSDEALERS EVERYWHERE, TODAY—10 CENTS

# The Literary Digest

FUNK & WAGNALLS COMPANY (Publishers of the Famous NEW Standard Dictionary), NEW YORK.

# AT THE STAGE DOOR

BY GRACE KINGSLEY

David Griffith, producer of "The Clansman," arrived from Chicago yesterday.

Mr. Griffith states that the big film went in Chicago despite the censors, the Mayor and the Chief of Police, and is playing to capacity houses.

**Mary Garden Too!**

Mary Garden, world-famous prima donna, may shortly consent to shine in the motion picture firmament.

David Horsley, owner of the new David Horsley Motion Picture studio, yesterday wired an offer of $25,000 to the diva for her to appear in a big motion picture feature production in Los Angeles. Chester Beecroft, general manager of the Centaur Film Company of Bayonne, N. J., which Mr. Horsley also owns, has been instructed to make the offer officially to Miss Garden. A reply from the famous singer is expected within a day or two.

Miss Gardner, as is well known, is an extraordinarily good actress; and in making the offer Mr. Horsley doubtless reached the high water mark in any salary that has been offered for an appearance in a single film production.

**Welcome, Mrs. H.**

Flora Zabelle, Raymond Hitchcock's wife, arrived in the city on Sunday. Mr. and Mrs. Hitchcock will take a bungalow in Hollywood.

**Pink Thoughts.**

Maud Allan, the world-famed dancer at present sojourning in Los Angeles, claims to have originated the idea of the Greek and interpretative dances.

"My idea came from watching the great conductors of operas and orchestras," said Miss Allan, "and noting the meaning which they gave to all their direction. If they thus interpreted their music, very crudely oftimes, why should not the trained dancer express their music in beautiful dances? I asked myself. I confided my dream to a number of friends, but no one seemed to think much of the idea.

"Marcel Reny, pianist and composer, was my first enthusiast and he helped me to plan my dances, and told me where to find the right books on the subject of the ancient Greek dances.

"When I made my first appearance in Vienna the critics were most kind, and it was then I abandoned my ambition of becoming a musician to become a dancer."

**Gosh!**

Would you refuse $3000 for a dog? That's what Jack De Rosher at the Hippodrome did this week. Most people with such a valuable animal would worry themselves to death wondering how long the animal was going to live.

**Scullery Staff.**

One of the bantam roosters in Fred Ardath's act at the Orpheum this week wandered out into the alley back of the theater yesterday, and came near becoming chicken pie for a nearby restaurant. But the rooster showed he was real game by treating the cook to the old crow, and as the game season was closed he escaped.

**Good Old L. A. A. C.**

Earl Neville, who is on the Hip bill this week, is a member of the Los Angeles Athletic Club; in fact it was at the club gym that he learned the stunts he is doing in vaudeville.

**No Nightie!**

Billie Burke appears in the most fetching pajamas in the world in "Jerry," coming to the Mason next week.

**Tots.**

The pictures of the Los Angeles school children's pageant being shown at the Majestic this week, taken by the Motion Portrait Film Company, are delighting many visitors from the East, who express delight at the wonderful spectacle achieved by the school children.

**Goodby, Emma.**

Emma Carus has gone to San Diego to dispose of some property which she owns there. She will invest it in Los Angeles business property.

**Fairy Tales.**

Miss Carus is on a strenuous reducing diet nowadays, and the other night at the restaurant a friend rushed over and exclaimed: "Why you little waif!"

"Just imagine what I must have been before, if they call me 'little waif' now!" exclaimed the genial Miss Carus. "But, well, yes, it's worth feeding on a honey wafer and a drop of dew to achieve such names!"

**To Reel in Reels.**

Julian Eltinge has been offered a tempting proposal by the Selig Company to appear in a forthcoming feature. He may accept.

**Society Stuff.**

A bunch of Los Angeles society buds are preparing for vaudeville! No more cosy-corner stuff for theirs. They are doing all sorts of strenuous dancing stunts every day, and were tried out at the Orpheum last Saturday, Mr. Brown expressing himself as purposing to book them in the fall.

Here are the budlets who will desert the teacups for the limelight: Leola Son, whose father is part owner and general manager of a local wholesale firm; Consuelo Henley, whose dad is a wealthy plantation owner in Panama; Marjorie O'Neill, a member of the famous San Francisco family; Una Fleming, whose father is a large wholesale furniture manufacturer, and Yvette Mitchell, whose poppa is a capitalist.

**Home, Sweet Home.**

Frank Elliott, lately playing heavy leads with Bosworth Company, gave a house warming in his new home on Occidental boulevard, which he purchased recently. Among those present were John Drew, Frank Kemble Cooper, Mary Pickford, Mr. and Mrs. Herbert Standing, Mr. and Mrs. Herbert Rawlingson, Mr. and Mrs. Harry B. Ham and Douglas Gerrard.

**Dup. of Little Mary.**

We have had Charlie Chaplin imitators until our heads ache.

Now we have a Mary Pickford imi-

"Every little posture has—

A meaning all its own." A group of the showgirls in "Dancing Around, which opened at the Morosco Theater yesterday. Below is Kitty Doner, who is starring with Al Jolson in the same musical comedy.

tator. (One who admits it!) She plays at the Pantages this week, and is said to look enough like "Little Mary" to belong to the famous Pickford family.

**Melbourne, Too!**

Melbourne MacDowell, appearing at the Hippodrome this week, has been offered several opportunities to appear in pictures, and may accept.

**The Bull.**

Bringing with him toreador costumes valued at more than $5000, Thomas Icarras, Spanish bull fighter of note, arrived here yesterday from Mexico City to begin rehearsals for the bull fight scenes of "Carmen," which is to be staged by the 1915 General Committee, by special arrangement with the Jesse L. Lasky Feature Play Company, at the Stadium, on July 4, 5, 11 and 12.

Senor Icarras will be followed by his corps of picadors and matadors, and will start early this week for Chihuahua to select five fighting bulls.

**Rats Pause.**

Because of some complications regarding bookings, the White Rats will postpone their scamper cross country for a few weeks. It seems that bait is being held out in all directions, and the bookings must be changed in order to accommodate a number of additional towns on the route.

**Star Dust.**

The Universal has signed up a number of stars to appear in feature films this summer. Among them are Wilton Lackaye, Nat Goodwin, Blanche Walsh, Julia Dean, Herbert Kelcey, Effice Shannon, Emmett Corrigan, Frank Keenan, Henry E. Dixey, Charlea Evans, Ward and Vokes, Lawrence D'Orsay, Marie Cahill, Florence Reed, Henrietta Crossman and Helen Ware.

**Busted Up.**

Melville and Higgins, who were at the Orpheum a few months ago, and who are great western vaudeville favorites, are to be divorced both as husband and wife and as professional partners.

**We Would, B' Gosh.**

Havemann's animal act at the Orpheum is one of the nerviest ever pulled off. He says he uses kindness, and believes in the power of the human eye. We believe in emergencies we ourselves should substitute the power of the human leg!

## BILLIARD EVENTS.

Second prize in the city championship pocket billiard tournament went to L. W. Evans on his defeat of Lee in the extra game at the Majestic Academy last evening, Evans being relegated thereby to third place and prize.

Evans scored a total of seventy-five balls to forty-seven by Lee, with fourteen as high run.

Kilmer being unable to meet Maguire in play to decide their tie for fourth prize, that honor may be left to a toss-up between the two.

Poole won from Morrisey in the banker's pocket billiard tourament at the Voorhies palace, making fifty balls to twenty-six, and high run of eight.

Zens and Hill are carded for tonight's session.

Toward the end of June twenty-one Japanese wrestlers, the pick of that country, under the leadership of Champion Tachiyama, will sail from Tokio to attend the San Francisco exposition and engage in a series of matches among themselves and with the best jiu-jitsu wrestlers of America.

The Almendares baseball team of Havana, Cuba, will tour the United States this summer, playing exhibition and club games.

Music.

## COLLEGE BAND DOES GOOD WORK.

**ESSAY AMBITIOUS PROGRAMME AT TRINITY CONCERT.**

**Unique Organization from the East Gives Some Very Interesting Renditions of Classic and Lighter Numbers Under Sperati's Authoritative Baton:**

BY EDWIN F. SCHALLERT.

Carlo A. Sperati and his battalion of sixty-two young musicians, known as the Luther College Concert Band, were deserving of greater recognition than was evidenced by the audience of rather small proportions which gathered to hear them last night at Trinity. What Sperati accomplishes with this aggregation, apparently made up largely of beardless undergraduates from a Norwegian educational institution in Decorah, Iowa, is something to wonder at.

The programme which they attempted was of decidedly ambitious proportions. It contained a no less imposing number than Schubert's "Unfinished Symphony" and Saint-Saens's "Phaeton." And, while the organization might be criticized for attempting the former, it must be said that, all things considered, they gave it a very able rendition. One does not, of course, expect too much in the case of a college band.

Of course, the original intention of Schubert is somewhat distorted when the shadowy woodland depths of strings and wood winds are planted amid the crags and peaks and glaring sunshine of brass and a multiple system of clarinets, but the picture at least is an interesting one, although perhaps not frequently to be desired. "Phaeton" of Saint-Saens proves a better vehicle for band exploitation. In it some very excellent effects were secured.

Aside from these two numbers the programme was composed largely of lighter and more popular selections. Several very acceptable choral numbers were given by some forty-five of the band members, including "On the Sea" of Dudley Buck, "My Old Kentucky Home" and a Norwegian number.

In the way of faults the most pronounced were faulty intonations. There was rather a diffuse design on this account at times. It is in this very respect that many organizations of youthful members fall behind, but it must be said that this is true to a much more limited extent than usual of the Luther College Concert Band. The reed department in the organization needs perhaps a little strengthening, as was evident at times in the "Second Hungarian Rhapsody."

What the performers may have lacked in the way of depth they made up for in the buoyancy of their conceptions. Sperati directed with authority and a fine display of power. His shading generally was good. He injected a great deal of spirit into the work of the organization, which fell in line in a very satisfactory manner.

**Orchestral Concert.**

The fifty-second popular concert of the First Congregational Orchestra was given Friday evening under the direction of William H. Mead. The orchestra was assisted by Miss Grace James, soprano; Arthur Stinton, tenor, and Arthur Gripp, violinist, concert master of the orchestra.

The orchestral numbers included compositions by Rubinstein, Suppe, Mozart, Schubert, Groton, Goltermann, Gabrielski, Bucalossi, C. G. Stewart, as well as a group of familiar chorals arranged for a clarinet quartette. Miss James and Mr. Stinton gave a selection from Liza Lehman's "In a Persian Garden," while Mr. Gripp played the Ninth Concerto of De Beriot with the orchestra.

## BUSY IN ADVANCE OF BIG MEETING.

**GETTING READY FOR COMING OF DISCIPLES OF CHRIST NEXT MONTH.**

The existence of an elaborate and well-trained working organization for looking after the needs of the national convention of the Disciples of Christ, which will convene in Los Angeles July 13, was disclosed at a pre-convention mass meeting last evening at the First Christian Church. Representatives from about eighty-eight churches in Southern California were present.

C. C. Chapman, chairman of the general convention committee, presided. Since most of the plans for caring for the convention have been made the time at the gathering was devoted to inspirational talk, informal discussions and the introduction to the audience of the chairmen of the twenty-two committees who have charge of the various arrangements.

Mr. Chapman announced that 500,000 pieces of printed matter and personal letters relative to the convention had been sent out from convention headquarters here, an organization of 200 persons now has been formed.

"The great convention is only away now," Mr. Chapman said. "This may be regarded as the first meeting of the convention, but we are beginning to be fired with some of the enthusiasm which attends such national gatherings.

"Let us open our hearts to visitors who will soon be here. It will be a splendid body of people deserving of our best efforts. Many months we have been preparing to entertain our guests. Let us have a splendid working organization."

Among Mr. Chapman's appointments whom he introduced were the followings: F. F. Rogers, secretary of general committee; R. H. Hall, treasurer of the general committee; Rev. R. F. Thrapp, pastor of the Christian church and chairman of committee on buildings and grounds, and J. G. Warren, chairman of entertainment committee.

Newport's first auto [illegible] will open August 2.


# THE TIMES EXCURSION TO THE WORLD'S FAIR

The next popular Times excursion party to the Panama-Pacific International Fair will leave the handsome, new Southern Pacific depot on Thursday, July 8th, returning to this city on July 14th.

The party will have a Southern Pacific train de luxe, consisting of Pullman sleeping cars, observation car and diners, and will travel over "The Road of a Thousand Wonders," to the Fair of dazzling scenes, beautiful exhibits, interesting architecture and exquisite statuary.

This tour includes every first-class accommodation at a price within the reach of every reader of The Times.

Every necessary expense is included in the price of ticket, for instance—

Transportation to San Francisco and return.

Berths and meals on the train.

Auto-bus in San Francisco.

All admissions to the grounds each day at the Fair, and—

Accommodations and all first-class meals at The Inside Inn for $42.50.

*Reserve Your Accommodations at Once. First Come, First Served. Address or Call for Further Particulars*

THE TIMES EXCURSION DEPARTMENT
The Times Building—First and Broadway



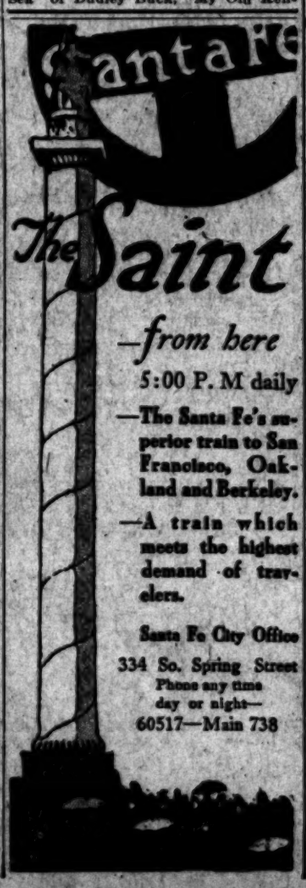


—from here
5:00 P. M daily
—The Santa Fe's superior train to San Francisco, Oakland and Berkeley.
—A train which meets the highest demand of travelers.

Santa Fe City Office
334 So. Spring Street
Phone any time
day or night—
60517—Main 738



# Go East

on the

# "PACIFIC LIMITED"

over the

# Cool North Central Route

RIDE EAST in comfort over the cool northern central route. Avoid changes of car worries and extra fare charges by taking the through, direct *"Pacific Limited"* of the

Salt Lake Route—Union Pacific

CHICAGO
Milwaukee & St. Paul
LINE

Leaves Los Angeles 9:00 A.M. arrives Chicago the morning of the third day at 9:15, thus giving you a whole business day in Chicago or time to make connection East.

*Tickets, reservations and full information*

130 West Sixth Street. Los Angeles

D. T. BERRY, Commercial Agent